Two Picture Pages on Worst U.S. Air Crash, 8-9

The Weather
Today—Clearing with high 58. Thursday—Partly cloudy and cooler. Yesterday—High, 54 at 12:01 a. m.; low, 42 at 6:45 p. m. (Details on Page B-13.)

Phone NA. 4200

The Washington Post

FINAL

WTOP AM (1500) FM (96.3)

NO. 26,802 Copyright, 1949, By The Washington Post Company. Entered as Second Class Matter, Postoffice, Washington, D. C. WASHINGTON: WEDNESDAY, NOVEMBER 2, 1949 CARRIER DELIVERY PER MONTH | Daily and Sunday $1.35 City Zone $1.50 Elsewhere; Daily Only .90 " " .90 "; Sunday Only .45 " " .65 " SINGLE COPY PRICE | Daily .05; Sunday (city zone) .10; Sunday (elsewhere) .15

55 Die When P-38 Rams Airliner After Failing to Heed Warnings

14 Hurt, 3000 Routed By Fire and Blasts In Post Office Bldg.

(Story and other pictures on Page B-1)

1. **HE IS SIGHTED**—Superintendent Aaron Trail, of the Post Office Department Building, holds to the iron bars at the eighth-floor window as he struggles for fresh air. Firemen gave him a gas mask to wear until he could be reached from the inside

2. **TO THE RESCUE**—Using a scaling ladder, seldom brought into use in Washington, three privates of Fire Truck Co. 3 climb to free Trail, trapped on the eighth floor

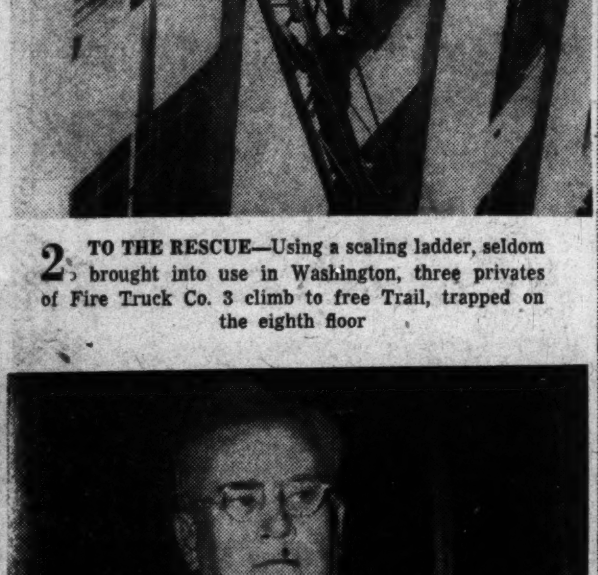

By Gene Jones and Henry Rohland—The Washington Post.

3. **LIVES TO TELL**—Trail, his burned hand bandaged, leaves the building after rescue. Firemen finally worked their way to Trail from inside the building. Thirteen other persons were hurt as result of blasts and fire

By Harry Goodwin—The Washington Post

WITHIN SIGHT OF THE NATIONAL AIRPORT (HORIZON IN BACKGROUND) WRECKAGE OF DC-4 PLANE RESTS ON BANK

Ace Bolivian Pilot Is Lone Survivor Of Collision

Half of Big Craft Plunges Into River; Boy's Body Hints Final Toll of 56

(Other stories on Pages 2, 3, 7 and 10; two pages of pictures, 8 and 9)

Fifty-five persons aboard an Eastern Air Lines passenger airliner were killed here yesterday in mid-air collision with a war surplus fighter plane purchased by Bolivia.

The airliner, broken in two by the descending P-38, plunged without flames to the bank and deep water of a Potomac River bend, just south of National Airport. The crash occurred at 11:46 a. m.

Sole survivor of the crash, the worst in American airplane history, was the Bolivian ace pilot of the fighter plane. He was in critical condition last night at Alexandria Hospital, with a possible fractured spine.

The death toll, still a tentative figure, came from the passenger list of the Eastern Air Lines plane, a DC-4, which was struck from above as both it and the P-38 rode in for landings.

Body Indicates Toll of 56

Possibility of a 56th victim loomed last night with recovery of the body of an unidentified, 2½-year-old boy. Airline officials said no child of that age was listed aboard.

The blond, blue-eyed youngster was further described as wearing a pink sweater and striped shirt. Only passenger infant whose body was still missing was 9-month-old Carter Carrington Chase of Wiscasset, Me., son of Mrs. Carl Chase.

Morgue physicians who examined the body stated emphatically that the child appeared to be about 30 months old and certainly not less than 18 months.

Early this morning a total of 39 bodies had been recovered, of which 30 were identified.

51 Passengers, Crew of 4

The airline company listed 51 passengers (including 2 babies), and 4 crew members, all checked in as boarding the plane before it took off from LaGuardia Airport, New York, at 10:40 a. m. for National Airport, its next stop. Only one passenger, a woman, survived the liner's plunge. She died without

See CRASH, Page 10, Column 3.

Sherman Gets Call to Top Post in Navy

By John G. Norris
Post Reporter

Vice Admiral Forrest P. Sherman, 53-year-old Navy flier who kept clear of the bitter service split over war policy, yesterday was named Chief of Naval Operations.

The White House announced the selection of the Mediterranean Fleet commander to succeed Admiral Louis E. Denfeld, ordered deposed last week as uniformed head of the Navy.

Shortly after the announcement, Sherman declared he expected to have no difficulty getting along with Army and Air Force chiefs.

"I imagine there'll be healthy differences of opinion," he added, "but they'll have to be resolved."

Questions Parried

At a press conference with Navy Secretary Francis Matthews late yesterday, Sherman withheld comment on all questions about his views on Navy budget cuts, lay-up of warships and the approved concept of the way to wage war, which most of the Navy's top admirals criticized during recent congressional hearings.

But he did indicate that had he been called by the House Armed Services Committee during its airing of the interservice dispute, he would not have taken the strong stand most of them did against Department of Defense policies and actions.

Denfeld's removal came as the result of his strong attack on the approved Pentgaon war policies and charges that the Navy was not getting a fair deal by Administration heads.

Widespread Congressional complaints followed the firing of the Navy's ranking officer. Many members hit the action as an unwarranted "reprisal" for Denfeld's giving his views in response to the demand of Congress.

"Reprisal" Denied

Defense officials denied the action was a "reprisal" and declared it was necessary to "unity" in the high command.

Sherman, who will be the youngest officer ever to serve as Chief of Naval Operations, yesterday declared he is 100 percent behind the changes voted in the Unification Act last summer, granting more power to Secretary of Defense Louis Johnson. Some of the

See DEFENSE, Page 5, Column 1.

Committee Votes to Oust 2 CIO Unions

Cleveland, Nov. 1 (AP).—The CIO convention's resolution committee tonight voted to expel the leftist-led United Electrical Workers and the United Farm Equipment Workers.

The committee left for later action the fate of 9 or 10 other unions headed by leaders the CIO right-wing majority accuses of pro-Communist sympathies.

The UE is the CIO's third largest affiliate and claims 450,000 members, but pays per capita on only 375,000. The Farm Equipment Workers have about 20,000.

It also was announced that the CIO will charter a right-wing group within the UE to organize a separate union.

Earlier today, the convention itself voted overwhelmingly to bar Communists from its policy-making executive board.

After a full day of debate, topped by an appeal from CIO President Philip Murray for support, a resolution amending the CIO's constitution was adopted. Other amendments to authorize the executive board to expel Communist-dominated unions were assured of the same overwhelming vote.

The opposition, led by Harry Bridges of the longshoremen and Ben Gold of the fur and leather workers, put up a feeble negative vote.

The biggest of the left-wing unions about to be cast out of the CIO—the United Electrical Workers—bolted the convention earlier in the day and invited the right-wing majority to finish the job of cutting off their relations.

The electrical workers' union, with a membership of nearly 500,000, pulled its 13-man delegation off the floor. With a bitter denunciation of CIO leadership, it announced it was carrying out its threat to withhold per capita tax payments to the CIO.

It was the first break in what is expected to be the biggest rupture in the 14-year-history of the CIO.

The UE offered last Sunday in a special conference with CIO President Philip Murray to pay up its recent delinquencies if raiding of its union were halted. This offer was rejected.

One broadside from the left came from Harry Bridges, leader

See CIO, Page 4, Column 4

P-38 Failed to Heed Warnings Before Crash, Air Tower Reports

Victims of Midair Crash

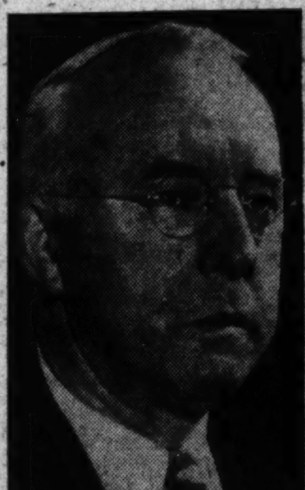

Associated Press Photo

REP. GEORGE BATES
. . . District Committee member

Bachrach

HELEN HOKINSON
. . . famed cartoonist

News of Helen Hokinson's Death Stuns Chest Group Waiting to Hear Her Talk

The Woman's Club and Residential Unit Luncheon for the Community Chest Red Feather Campaign was almost over.

Mrs. Eugene Meyer had spoken, but guests still had not heard from Miss Helen Hokinson, cartoonist for New Yorker magazine, who also was scheduled to speak.

Mrs. Henry Gichner rose to say that Miss Hokinson had been "unavoidably delayed." Then she was handed a note. She took a deep breath: "This is probably the hardest announcement I've ever had to make . . . Miss Hokinson who, on her own, was flying here at our request to address this luncheon was on a plane which has crashed. It is believed that Miss Hokinson is lost."

To many in the room, the announcement came almost as a personal shock. Through her cartoons, many depicting clubwomen of ample bulk, people all over the United States had come to regard Miss Hokinson as a friend.

Her publishers, E. P. Dutton & Co. of New York, called her the "shyest person in the world" but ever ready to spring to the defense of the clubwomen she drew, whom she called America's "best" women.

Twice last month Miss Hokinson had been drawn into Washington affairs. First came the request from the Chest to appear at yesterday's luncheon. Miss Hokinson was told she need not speak, if she would just appear.

"But I'm quite articulate," she replied.

Next, Alexander F. Jones, assistant to the publisher of The Washington Post, wrote Miss Hokinson asking her if she would do a sketch for The Washington Post involving a Chest idea.

"It is vital," he wrote, "that this campaign be a success, for the last four of them have fallen short of their mark and the 100 agencies included in the Chest are badly in need of additional help."

A week later, Miss Hokinson sent down the sketch, which is re-

See HOKINSON, Page 10, Col. 7.

"Turn left! turn left!" a National Airport tower man vainly directed a fast-descending P-38 Lightning yesterday shortly before it collided with a landing transport plane.

Two traffic controllers, still shaky from the experience of watching a routine landing of two planes turn into the Nation's worst air crash, declared the P-38 pilot failed to heed the two last-minute warning instructions.

Donovan E. Davis, gray-haired control tower supervisor, described how he had watched Erick Rios Bridoux of Bolivia depart for a local flight, glanced casually as the swift fighter plane climbed to 5000 feet in the area south of Alexandria.

About 10 minutes later, Bridoux, now at 3000 to 4000 feet, "called the tower and asked for landing instructions. There was some noise in the tower at the time, so there was some hesitation. His request was recognized and he was told to make a left turn around the field.

"I heard 'Roger,' so the tower got acknowledgment," Davis declared.

Davis explained the P-38 was directed to enter the left "traffic pattern" because the Eastern Airline passenger liner at 1200 feet already had been given directions to land. The direction would have put the P-38 in position to land right after the Eastern DC-4, he said.

The left "traffic pattern" requires pilots to make a left turn (counter-clockwise) about the field at a minimum height of 1200 feet and continue this until given clearance from the tower for a landing.

"I noticed the aircraft (P-38) continuing toward the field—not following instructions. The P-38 continued straight for the airport. It still was not critical, but the planes were getting rather close.

Instruction Repeated

"Tigner (Glen D. Tigner, airport traffic controller) told him (Bridoux) to make a left turn and repeated it," Davis said.

As the two planes came closer together, "I turned to tell Eastern to get out, but Tigner already was giving this transmission to Eastern. I saw the DC-4 level off and start a

See TOWER, Page 10, Column 7

Death List In Air Crash

The following is the passenger list released by Eastern Air Lines of persons aboard the airliner which crashed here yesterday (bodies still not identified are marked by asterisks):

CREW MEMBERS

Capt. George Ray, 33, of 77 East Lake dr., Mount Kimble, N. Y., an Eastern Air Lines pilot since 1939, receiving his commercial pilot's license in 1935.*

Copilot Charles R. Hazelwood, 28, of 121 W. 2nd ave., Roselle, N. J., an Eastern Air Lines pilot since February, 1946.*

Flight Attendant Oscar Orihuela, 3", of 208 E. 82nd st., New York, an employe of the air line for six years.

Flight Attendant Helen V. Gilbert, 1735 Kimball st., Brooklyn, N. Y., an employe of Eastern since February, 1944.

PASSENGERS

J. Whitney Baker, 65, of 429 Bell ave., Plainfield, N. J., retired business executive in New York. Bound for Washington.

Representative George J. Bates, 58, of Salem, Mass., member of the 75th, 78th, 80th and 81st Congresses, a member of the House District Committee. Bound for Washington.*

Mrs. Bessie Bent, Bowling Green, Ky. Bound for Washington.*

W. J. Casey, of 8502 Fort Hamilton pkwy, Brooklyn, N. Y. Bound for Richmond to supervise installation of presses in the mechanical building of Richmond Newspapers, Inc. He was president of the W. J. Casey Trucking and Rigging Co., Brooklyn.

Mrs. Charles G. Chase, 26, Wiscasset, Me., and her 9-month-old

See LIST, Page 10, Column 1.

Notables Included In List of Victims

A famous woman cartoonist, two congressional figures, and two leading New York financial executives were among the 55 killed in yesterday's airliner accident here.

Miss Helen Hokinson, noted for her clubwomen cartoons in the New Yorker magazine, Representative George J. Bates (R., Mass.) serving his seventh term in Congress; Michael J. Kennedy, former power in Tammany Hall and twice Representative from New York; Gardner W. Taylor, president of the First Federal Savings and Loan Association of New York, and Theodore Martin Riehle of the Equitable Life Assurance Society, were victims.

Miss Hokinson, about 50, was coming to Washington to address a Community Chest luncheon. A native of Mendota, Ill., she had been a New Yorker contributor for 24 years.

Bates Serving Seventh Term

Representative Bates, 58, was serving his seventh term in Congress after 12 years as Mayor of Salem, Mass.

Associated Press WIREPHOTO
THEODORE M. RIEHLE
. . . Hoover Report official

Kennedy, who was 52, resigned in 1944 as head of Tammany Hall, the New York County Democratic organization, and went into the insurance business.

Taylor Founded Savings Unit

Taylor, 60, had founded the First Federal Savings and Loan Association of New York. He had planned to spend the afternoon here on business and return by plane to his home in Bronxville, N. Y., last night. The banker was married and the father of three daughters.

Riehle, 58, was president of John M. Riele & Co., Inc. He had been serving as chairman of the Greater New York Citizens Committee for the Hoover Report on Organization of the Government. Robert L. Johnson, Temple University president and national chairman of the Citizens Committee for the Hoover Report, said Riehle did "outstanding work' in formation of the New York committee.

Others on board were:

Dr. Francis E. Randall, 35-year-old scientist and a staff member of the U. S. Climatic Research Laboratory at Lawrence, Mass. He had been making detailed measurements of the stature of Army recruits to determine the effect of Army life on them. Married, and a native of Cleveland, Dr. Randall was described by his colleagues as a "noted anthropologist."

Mrs. Charles Greenhough Chase, 26, and her nine-month-old son Carter Carrington Chase, of Wiscassit, Maine. Mrs. Chase, the former Miss Betty Carrington of Richmond, Va., was the daughter of Mrs. Tazewell Carrington, jr., and the late Mr. Carrington. She boarded the plane at New York to visit her mother in Richmond. She is survived by her husband, who runs an airport at Brunswick, Maine; her mother, and one brother.

Lee B. Moss, an industrial relations manager for the Robert Gair Co., New York City. Mr. Moss, who was from White Plains, N. Y., was to visit a subsidiary of his firm in Richmond.

W. J. Casey, of New York, who was flying to Richmond to supervise installation of presses in the new mechanical building of Richmond Newspapers, Inc. Mr. Casey headed a firm which holds a subcontract for trucking and rigging.

Stewardess From Brooklyn

Miss Helen V. Gilbert, stewardess on the plane. Miss Gilbert lived in Brooklyn with her widowed mother, Mrs. Laura Gilbert. A brother, Richard, is employed in the sales department of Eastern Air Lines. A native of Brooklyn, Miss Gilbert graduated from Erasmus Hall High School there and studied for a year at the Packard School. She had been employed by Eastern since February 15, 1944.

Warren McCusty, Mrs. Martha McCusty, and their 18-months-old daughter Maureen. The family was identified by Philip Thompson, Statler Hotel cook and Mrs. McCusty's brother, who said McCusty had just passed a Civil Service examination and was on his way to a new job here. Little Maureen last May had won a prize in a baby show held by the Boston Junior Chamber of Commerce. Friends here said that Mrs. McCusty and her brother had been orphaned early and that the McCustys were coming to live with Thompson while the brother-in-law made job arrangements.

Scribner Grandson

Seribner Fitz-Hugh, about 45, a grandson of the first Charles Scribner, New York publisher, and son of the late Carter Harrison Fitz-Hugh of Fredericksburg, Va. He was en route to Richmond to attend sessions of the Virginia Education Association. Mr. Fitz-Hugh was unmarried and lived in a New York hotel. It was his grandfather who founded the firm of Charles Scribner Sons in 1846. He was manager of the New York office of

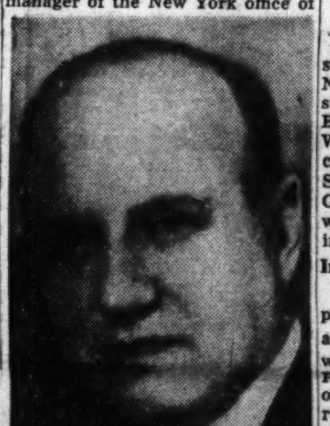

Associated Press WIREPHOTO
GARDNER W. TAYLOR
. . . savings and loan official

the education department of the publishing company. He was a cousin of Mrs. Peyton Evans, 3000 44th pl. nw. He is survived by his mother, Mrs. C. H. Fitz-Hugh of Lake Forest, Ill., three sisters, four aunts and two uncles.

Ray Got License in 1935

Captain George Ray, 33, commander of the crashed plane. He was born at Vladivostok, Siberia, and lived at Mount Kimball Lake, N. J. He was married. Captain Ray had been with Eastern Air Lines since 1939. He first soloed in May, 1934, and got his commercial pilot's license in July, 1935.

Charles R. Hazelwood, 28, pilot of the plane. He was a native of Akron, Ohio, and lived in Roselle, N. J. He was married but had no children. Hazelwood had been with Eastern Air Lines since February, 1946. He soloed in 1942 and received his CAA license in 1945.

J. D. Wicks of Gastonia, president of Accessories Corp., a manufacturer of oil filters.

Miss Betsy Thorup, 19, of Wellesley Hills, Mass. She was a member of the Duke University Student Council and was editor of the senior section of the university year book.

Cousins of Mrs. Langer

Two of the victims were cousins of Mrs. William Langer, wife of the Republican Senator from North Dakota. They were William Smythe, an attorney from Long Island, N. Y., and J. Whiteny Baker, about 65, a retired New York businessman. Senator Langer said they had made an appointment to meet him yesterday afternoon, and were to return to New York later in the day.

Mr. Smythe, 38, wassecretary-treasurer of the Eberhard Faber Pencil Co., Brooklyn, and of the Eberhard Rubber Co., Newark, N. J. After he graduated from Yale University in the class of 1932, he went to work with the Equitable Life Assurance Society. During the war he served as a lieutenant commander, and was stationed in Washington in the Navy logistics department. He is survived by his wife, Mrs. Helen Baker Smythe, whose father, J. Whitney Baker, also died in the crash, and by a sister, Mrs. Anna Smythe Berliner, of 602 Forest Glen rd., Silver Spring, who is the wife of Milton R. Berliner, a Washington Daily News reporter.

Insurance Agent

Mr. Baker was president of Carpenter and Baker, insurance agents. He went into insurance work soon after he graduated from Princeton University in the class of 1904. Throughout his career he remained with the same firm. He served a number of Plainfield civic organizations and was a past president of the Plainfield (N. J.) Community Chest, founder of the Plainfield Foundation, a member of the Plainfield Forum and of the Mental Hygiene Society of Plainfield.

Raymond Deane, 33, a well-known New York advertising man, was account executive with the Bureau of Advertising of the American Newspaper Publishers Association. Mr. Deane began his advertising career on a paper owned by his father in Ponotauk, Miss. Later he worked with the Philadelphia Record, the Camden Courier Post, the New York World-Telegram and the New York Post. Mr. Deane, who was a

Associated Press WIREPHOTO
MAUREEN McCUSTY
. . . 18-month-old victim

major in World War II, was married and had two daughters.

Robert M. Lynyak, 35, of Ridgewood, N. J., was an assistant secretary of the United States Guarantee Co., a New York insurance firm. He held degrees from Columbia College and the Columbia School of Business, and was a specialist in bond underwriting. He is survived by his wife, Mrs. Mary Elizabeth Lawlor Lynyak, and three children.

Howard C. Haupt, 50, of 39 Euston rd., Garden City, Long Island,

Associated Press WIREPHOTO
HELEN GILBERT
. . . stewardess on airliner

chain store sales manager for the Bureau of Advertising, American Newspaper Publishers Association. A graduate of Princeton University, Mr. Haupt was an artillery lieutenant during World War I. Before he joined ANPA, he had held advertising positions with Aer-a-Sol division of the Bridgeport Bras Co., Inc., Fran Seaman, Inc., R. H. Macy, Inc., and the Industrial Corporation of Baltimore. He is survived by his wife, two daughters and a sister.

Industrial Relations Aide

Leland B. Moss, 46, of White Plains, N. Y., was manager of the industrial relations department of the Robert Gair Co., Inc., New York City, which manufactures paperboard and cartons. Mr. Moss was on his way to his company's plant at Richmond. A native of Beacon, N. Y., and a graduate of Cornell University, he is survived by his wife, Mrs. Mary Lapp Moss, a daughter and a son.

Fred A. Hartman, 34, of Amityville, Long Island, was vice president of Protexol Corp. in New York, manufacturers of fireproofing material. Mr. Hartman was a graduate of Colgate University and president of the Amityville Civic Association. He is survived by his wife, Mrs. Louise Obermayer Hartman, a daughter, a son, and his mother, Mrs. Ernest Hartman, also of Amityville.

Oscar Orihuela, 39, flight attendant on the Eastern Airline plane, lived at 208 E. 82d st., New York City. A native of Tampa, Fla., he went to work for the company six years ago. He was married and had one daughter.

Schick Sales Manager

Lawrence P. Glasner, 42, of 141-30 Pershing Crescent, Jamaica, Long Island, was eastern district sales manager for Schick, Inc., with offices in New York City. He was flying to Charlotte, N. C. on the first leg of an extended business trip along the Southern Seaboard. A native of LaGrange, Ill., Mr. Glasner is survived by his widow, Mrs. Ethel Glasner.

Noah N. Gallop, 39, of 84-54 Radnor rd., Jamaica Estates, L. I., was a certified public accountant, and head of a New York City company which bore his name. He was en route here on business. A graduate of City College of New York, Mr. Gallop is survived by his wife, Mrs. Mildred Gallop, and two children.

Ralph B. Shaw, 50, of 32-11 213th st., Bayside, Long Island, was a salesman in the worsted division of Pacific Mills, New York City. He was en route to Richmond, Va. on business. He had been with the company since 1940. He is survived by his wife, a son and a daughter.

H. W. St. Clair, 39, was an executive in the American Plan Corp., an insurance firm. He lived at the Beaux Arts Apartments, 310 E. 44th st., New York City.

Mr. and Mrs. Ralph F. Miller, of 5612 Grove st., Chevy Chase, Md., were returning from a three weeks' vacation in Europe when the crash ended their lives. Mr. Miller, who was in his lat forties, was a patent attorney for E. I. Dupont de Nemours & Co., with offices here in the National Press Building. He was a native of Altoona, Pa. Mr. Miller's secretary, Miss Joyce Napier, said yesterday that she received a cable from him Monday from London stating that heavy fogs were holding up their departure for the States.

Ted Magee, vice president of the Magee-Hale Park-O-Meter Co., Oklahoma City, Okla., lived at 1202 Belford ave., Oklahoma City, Okla. He was the son of the late Carl C. Magee, one-time editor of the old Oklahoma News, a Scripps-Howard newspaper. Carl Magee is said to have invented the parking meters that line city streets, and founded the company that bears his name.

The elder Magee also attained national prominence in the '20s when he testified before a Senate committee investigating the Teapot Dome oil scandal. Mr. Ted Magee's body was identified by Robert F. Davis, a Washington attorney who represents his firm here.

Francis M. Weld, 74-year-old banker and senior member of the firm of White, Weld & Co, of New York was a graduate of Harvard During World War I he served as major of infantry and received the Silver Star and Purple Heart. From 1942-44 he served in the New York City Patrol Corps as a lieutenant colonel, then colonel, commanding the Manhattan Division. He was a trustee for the Metropolitan Museum of Art of New York.

Helen Hokinson's Last Cartoon

"So Mary's working for the Community Chest, too. How brave!"

"HOW BRAVE"—Helen Hokinson's final published work was this cartoon contributed to the Washington Community Chest and printed Tuesday in The Washington Post. Associates on the magazine New Yorker, where her nationally known feature was an institution, believe this panel the last on which she worked. It was drawn for the Women's Club and Residential Unit which had planned to auction the cartoon to guests at the luncheon Miss Hokinson was to have addressed. The cartoon is typical of the gentle, satirical humor with which she treated American clubwomen. The caption, subtly spoofing women Community Chest workers, ended with words now oddly appropriate to her own last work for charity

Tail Snapped Off Like Cracker, Witness Says

When hit by the P-38, the tail of the Eastern Air Lines DC-4 "snapped off like a piece of cracker," an eyewitness said last night.

Mrs. Randall Hicks, real estate broker, viewed the crash from the large window of her Alexandria office, 3706 Mount Vernon st., about a mile away.

"I was on the phone, gazing out the window," she said, "watching the large plane coming down for a landing, when I saw the smaller plane zoom into it.

"It seemed as though the small plane hit the larger one on the tail. The tail snapped off like a piece of cracker.

"Then the right wing shot up in the air and the left wing broke off and hurtled down to earth.

"For what appeared several seconds, the body of the plane with tail and wings gone stayed right up in the air.

"I yelled to people in the office 'There's a plane breaking in pieces.' I yelled it three times, and that part of the body was still up there when I stopped yelling.

"Then I saw a ball of fire. It was a light orange-colored fire. Then there was a puff of smoke. And the rest of the big plane plummeted down."

Truman Puts Signature On Last Bill, No. 792

President Truman yesterday signed the last bill which had been awaiting his action from the first session of the 81st Congress.

It confers jurisdiction on the U. S. Court of Claims to render judgment on claims of employes of the Alaska railroad for overtime work performed.

The bill was the 792d passed by the 81st Congress to be approved by the President. He vetoed 32 and pocket-vetoed one.

RUXTON SHIRTS

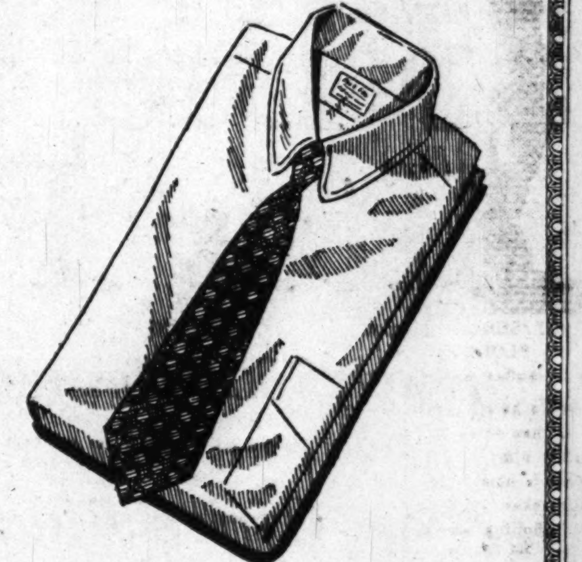

THE TAB COLLAR

A fine white shirt with attached tab collar is well selected for town wear, or the cocktail hour. We illustrate our pima yarn broadcloth shirt, with tab collar and double cuffs. These dressier shirts will complement your blue suit.

$7.50

OTHER WHITE SHIRTS, $5.00 to $15.00

Sole Agents for Hickey-Freeman Clothes and Cavanagh Hats

GOLDHEIM'S
1409 H STREET
PHONE NA. 1409

A Secret That Is No Secret!

To coin a phrase, "From Weaver to Wearer" means that by owning our own mills in England, we are able to bring you some of the finest suitings and topcoating the world produces. Unhurried in the making, rich in design, direct from the loom, it's no secret why we offer the finest values.

Hand-Woven Harris Tweed Suits $70 Values $57.00
English Sharkskin Suits, hand tailored. $85 value $70.00
British Tweed Topcoats in Balmacaan Style with raglan sleeves. A rare buy at $55.00

A Trial Will Convince You

Louis & Dan Brown Ltd
English Custom Tailor
Charge Accounts Invited
812 14th St. N.W. REpublic 1396
LONDON—ENGLAND—LEEDS

THIS WEEK'S SPECIAL
Baby's International sterling spoon and fork. In three patterns—"Little Boy Blue"—Mary Had a Little Lamb"—"The Alphabet."
$1.95 set
ARTHUR MARKEL
940 F St.

SPECIAL NOTICES
APPLES, SWEET CIDER
ROCKVILLE FRUIT FARM
1 mile from Rockville, Md., on Potomac rd. Turn left 2 blocks west of Courthouse.

SUPER Finness
Pure Facial Quality Toilet Tissues
DOUBLE THICK
For the Discriminating

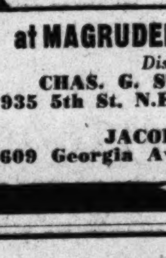

Made of only the purest grade tissue strong . . . absorbent . . . and luxuriously soft. SANITIZED for the hygienic protection of you and your children by ULTRA VIOLET RAYS! Available in White and lovely Pastel shades. 1000 sheets per roll.
at MAGRUDERS and other Fine Food Stores
Distributed by
CHAS. G. STOTT & CO. PAPER DEPT.
1935 5th St. N.E. DUpont 4433
and
JACOBS, THE PAPER MAN
5609 Georgia Ave. N.W. GE. 2880

HOFFMANN
UPHOLSTERERS
2447 18th St. N.W. 1711 14th St. N.W.
Call CO. 7300 or CO. 5116 for free estimate at home within 50-mile radius
BUDGET TERMS

WITHIN 10 DAYS WE'LL MAKE NEW
Slip Covers
Our decorators will bring samples to your home, our cutters will cut the covers directly from your furniture, and we'll return the finished job in 10 days.
Your Sofa and Chair cleaned in your own home, only $10.
FOR SOFA AND ONE CHAIR 37.95

Naval Officers!
NAVY BLUE SERGE AND ELASTIQUE UNIFORMS
Naval Aviation Green Elastique Uniforms
Budget Accounts Invited
Open Thursday Evenings
S.W.Rice
1423 Penn. Ave. N.W.
Above Childs Restaurant
STerling 6253
Annapolis • Pensacola
Corpus Christi

WHY NOT?
IT COSTS NO MORE TO PARK AT THE
CAPITAL GARAGE
NEW YORK AVE., between 13th and 14th
"Every Auto Service"

the WILLARD hotel
private rooms available for weddings, meetings, conventions, social affairs

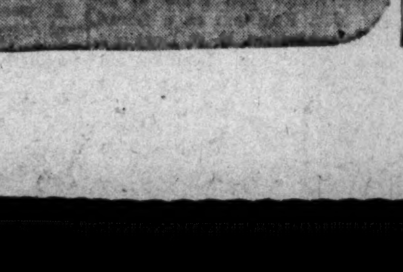

Newly remodelled, modern facilities for 10 to 300. Outstanding cuisine at reasonable prices. Fully air-conditioned.
Call NAtional 4420 or write MR MARTIN, CATERING MANAGER
the WILLARD
Douglas A. Stalker, Mgr.
14th and Pennsylvania

Store Hours 9:30 to 6 Daily Except THURSDAY 9:30 to 8:30

BECKERS
1314 F STREET
73rd ANNIVERSARY Sale

Men's
COWHIDE 2-SUITERS
Anniversary Priced $30.00 Fed. tax incl.
Top-grain cowhide, lightweight, sturdy luggage. Long-wearing lining . . . brass locks . . . post type leather handle. Carries one or two suits, wrinkle-free on hangers . . . ample accessories.
'Weekender' Companion Bag, $27 Fed. tax incl.
Luggage, Second Floor Charge Accounts Invited
MAIL PHONE DI.4454 ORDERS FILLED
BUY NOW FOR CHRISTMAS AND SAVE

Bates Was Flying For Defense Study

At Bolling
His Rescue Of Pilot Told By Sergeant

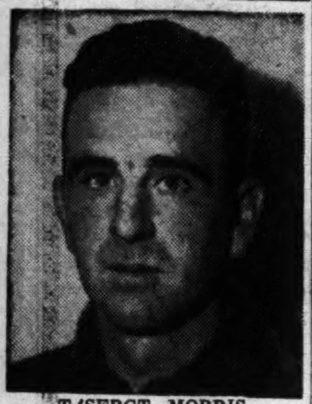

T/SERGT. MORRIS FLOUNLACKER
. . . pulled pilot from water

"When he started down—I knew it was then or never—so I plunged in after him . . ."

That is how T/Sgt. Morris S. J. Flounlacker, 27, crash boat operator at Bolling Air Force Base described his rescue, in the icy November waters of the Potomac, of the drowning Bolivian pilot whose plane had crashed into a Eastern Airlines DC-4 near National Airport. Flounlacker was the first crash boat of three sent out by Bolling authorties to reach the Bolivian following word of the tragedy flashed by the Bolling control tower.

The three 42-foot twin gas engine crash boats roared from Bolling dock within seconds after word of the crash.

About 100 yards from the west shore, a quarter mile from the south end of the National Airport, the Bolivian was spotted treading water desperately.

"His head slipped below the surface. When he went down I knew it was then or never, so I plunged in after him.

"The water was pretty cold but I didn't have much time to think about that. I grabbed him about the chest. At first he acted as though he were going to struggle . . . I guess he was trying to grab at something.

"Then the boat came up. A line was thrown and we hoisted him aboard."

Representative George J. Bates (R., Mass.,), 58, who was killed yesterday in the crash of two planes at Washington airport, took his fatal ride in line of legislative duty.

The night before he and Mrs. Bates had celebrated their thirty-eighth wedding anniversary with a family party in Salem, Mass., their home. They have seven children.

His death cost Washington one of its most influential legislators. He had served with the House District Committee throughout his 13 years in Congress, and had played probably the leading single congressional role in the shaping of District tax laws of recent years.

But his last ride was taken to carry out his work as a member of the House Armed Services Committee. In the windup of its recent hearings on Navy vs. Pentagon policies, Defense Secretary Louis Johnson invited the committee members to attend his department's orientation conferences for civilians this week. The conferences started Monday. Mr. Bates had planned to join the conference upon his arrival here.

Mr. Bates had been an enthusiastic air traveler. He told friends some time ago that he had flown 300,000 miles, many of them with congressional committees. One trip took him to the two postwar atom bomb tests at Bikini. He took his first airplane ride in a Coast Guard plane in 1936 with the late Col. Edward M. House, adviser to President Wilson. It was the first ride, too, for Colonel House, then 78.

Friends knew Mr. Bates as a man of tireless energy, and tremendous zest for work.

He had taken sharp interest in the defense hearings, and he reacted in characteristic fashion to the ouster of Admiral Louis E. Denfeld from his post as Chief of Naval Operations.

Mr. Bates never last an election in 31 years. He was being boosted by friends to run for Governor next year,

He finished grammar school, then went to work as an iron molder. In 1918, he began his political carer by winning election to the State Legislature. He served there 7 years, then 14 years as Mayor of Salem, his native city.

After election to the House, he joined the District Committee at once and stayed with it. Through the current Congress and the last he had been its ranking Republican member.

Representative Bates in 1911 married Miss Nora Jennings. She survives, with their seven children, of whom three sons and a daughter served in the Navy during the war. The children are Lieut. Comdr. William Bates of Collingswood, N. J., now on duty in the Philadelphia Naval Supply Depot; Lieut. Raymond Bates, on Naval shore duty in the Boston area; George J. Bates, jr., of Salem, a member of the Naval Reserve; Francis Bates, a student at Burdette College in Lynn, Mass.; Mrs. Cortland Sawtelle, a wartime Wave, now the wife of Major Sawtelle on duty in Biloxi, Miss.; Mrs. Catherine Ginty, widow of a Naval officer who was killed in action in the Pacific, and Mrs. Edmund Stanton of Salem.

Gen. Ford Takes Oath As Chief of Ordnance

Maj. Gen. Elbert L. Ford was sworn in yesterday as Army chief of ordnance.

He succeeds Maj. Gen. Everett S. Hughes, who is retiring after 41 years' service.

Ford was born in Milford, Conn., and is a graduate of West Point. He has commanded Aberdeen Proving Grounds in Maryland since July, 1948.

P-38 Pilot Unaware of Deaths

The Washington Post

PULLED FROM RIVER—Erick Rios Bridoux, 28, Bolivian pilot of the P-38 which crashed in midair with the big airliner, is shown at Alexandria Hospital, where he was listed as in critical condition. He was rescued from the Potomac by Bolling Air Force Base personnel

The only survivor of yesterday's plane crash, Erick Rios Bridoux, 29, Bolivian pilot of the Lockheed P-38, lay in Alexandria Hospital last night, unaware that 55 persons were killed in the collision.

He suffered a possible broken back and severe lacerations. X-rays showed his skull was not fractured, as early reports said.

Hospital authorities told Ovidio Pozo, a close friend of Bridoux at the Bolivian Embassy here, that the pilot was in "very good condition" at 11 p. m.

Bridoux asked a number of questions yesterday about the crash, but his doctors requested that details of the tragedy be withheld until his condition improved.

Bridoux slept off and on during the afternoon, the hospital reported last night. A physician who visited him at 9 p. m. said he was doing very well and would pull through, barring internal complications.

Pozo said he visited Bridoux at about 3 p. m., when the pilot said "hello" and called me by name.

Several attaches at the Bolivian Embassy here said Bridoux was "the best pilot in Bolivia."

Bridoux is from Cochambamba, Bolivia. His wife and two daughters, 2 and 3 years old, live at La Paz, according to Dr. Guillermo Gutierrez, Bolivian Ambassador to the Pan-American Union.

Maj. German Pol, a pilot in the Bolivian Air Force in Washington on official business who went to the airport with Bridoux, said the craft was one of several recently purchased by the Bolivian government.

It was bought from the Universal Air and Marine Supply Co. with offices at 1025 Connecticut ave., he said. Bridoux's test flight was made before delivery of the craft to the government, although the purchase transaction had been completed, Major Pole said.

Officials of the Bolivian Embassy said Bridoux had been testing the P-38 for several days. Yesterday's flight was to have been the last before he took the plane to Bolivia for delivery to the air Force, today or Friday, they said.

Bridoux came to Washington last summer after a brief visit in Toronto, where he attended a conference on civil aviation, attaches said. While in Washington, he had been conferring with authorities on legislation for civil aeronautics.

Sources in the Department of Commerce said that Bridoux trained as a pilot with the United States Army Air Force in 1944 and 1945. He took basic training at Enid, Okla., and advanced training at Waco, Tex., with further training under the Sixth Air Force in Panama.

He could speak English fluently, friends said.

Bridoux was in Washington several months in 1947, when he studied air transport with the Civil Aeronautics Authority, Commerce officials said. He spent a week at Washington National Airport studying airport management, and received a special award under State Department sponsorship, according to reports.

Dr. Gutierrez quoted Bridoux, whom he spoke to at Alexandria Hospital, as saying he swam for a few seconds after the plane crashed and then lost consciousness.

Finns Get $5,574,739 For Ships U. S. Seized

The United States yesterday paid Finland $5,574,739.27 to settle claims arising from the wartime requisition of 15 Finnish ships then in American ports.

Congress approved the payment just before adjourning.

Air Victims Identified

Paris, Nov. 1 (U.P.).—An airline spokesman said today that the bodies of 38 of the 48 victims of last week's Azores air crash, including that of French Boxer Marcel Cerdan, have been positively identified.

Women Found In Water Gave Signs of Life

Two women victims of the DC-4 plane crash still showed signs of life when they were removed from the river by a Potomac Electric Power Co. employe.

Claude W. Simpson, 47, of Colmer Manor, Md., a cable puller who was at work a few hundred feet away when the plane crashed, said he rescued one woman who was 'moaning and groaning."

"Some other boys in the Pepco crew and I found her sort of floating in about three feet of water. She was about 50 feet out from the land.

Says Woman Groaned

"As we brought her in she groaned 'Oh, Lord! Oh, Lord!'

"We put her on a stretcher. Her stockings were shredded and her clothes were all up over her head. She seemed to be bleeding all over.

"Then we went back in the water, got another woman, middle-aged I'd say. She was cut up badly.

"When we put her down on the land she moved her face a little. The nurse said she was still alive.

"Her legs were dangling loose, like they didn't even belong to her.

"Next we got out a man, a heavy fellow. I grabbed a sheet and put it over him when we got him on land. We got another man out there who still had his safety belt strapped around him.

Found Baby's Shoe

'I found a little white baby shoe in the mud.. And a baby slipper. So I started looking for an infant. Then someone found the baby. That's when I got sick."

Simpson said he looked in the wreckage of the fuselage. He said he saw:

"Seats were overturned. Clothing was scattered around. Several bodies were jumbled together, so mixed up you couldn't tell who the arms and legs belonged to."

Jet Pilot Dies In Sea Plunge

San Diego, Calif., Nov. 1 (AP).—A screaming jet plane carried its Navy pilot into the sea today and for nearly four hours the supposedly sealed cockpit held the secret of his fate. He was finally taken out dead.

Rescue workers, who struggled desperately against time, had hoped the normaly pressurized cabin was tight and that oxygen was keeping the pilot alive.

The oxygen mask was still hanging loosely on his face when the body was recovered.

But a break in the submerged cabin had permitted water to enter. The Naval air station public information office announced examination disclosed death was from drowning.

The name of the victim was withheld pending notice to relatives.

Ex-Tammany Chief Kennedy Among Victims

Michael Joseph Kennedy, 52-year-old former head of Tammany Hall for two terms and a member of Congress, died in yesterday's plane crash.

The veteran Democratic politician who had retired to the quieter field of insurance, was on his way to Washington on a business trip.

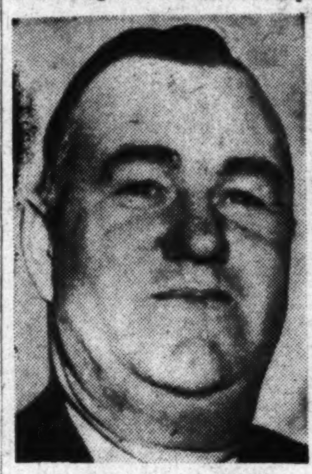

MICHAEL J. KENNEDY

He headed his own firm. Kennedy leaves his wife, the former Sally Fischer, once his secretary. They had no children.

The amiable political leader took over the reins of Tammany, the ancient New York County Democratic Party organization, in 1942 successive defeat at the hands of Mayor Fiorello H. LaGuardia. He was reportedly the White House choice for the job which he held for two years.

At the time of his election Kennedy was serving his second term in the House. He resigned the Tammany post when some of the Wigwam's officials sought his ouster in 1944.

Kennedy had been in politics all his life.

PLAZA SELLS FOR LESS
TODAY'S SPECIAL

A SWELL XMAS GIFT

BOYS' 5-Pc. FOOTBALL OUTFITS
$9.95 Complete

Includes:
- Football
- Football Pants
- Football Jersey
- Football Helmet
- Shoulder Pads

Suitable for junior and intermediate grade teams. Sizes 6 to 12.

PLAZA SPORT SHOP
10th & E STS. N.W.
Free Parking, Star Plaza • RE. 2545
Agents for A. G. Spalding & Bros.

Baldwin

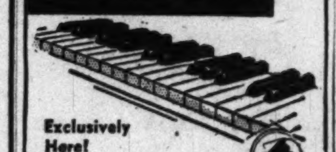

Exclusively Here!
Hugo Worch
ESTABLISHED 1879
EXCLUSIVE PIANO SALES
925 G ST. N.W.

A Few Superior Offices

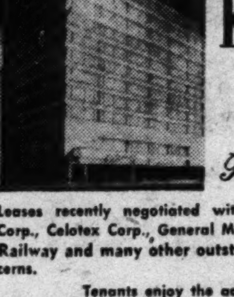

ARE AVAILABLE NOW IN THE
KASS BLDG.
711-14th St. N. W.
The Aristocrat of Downtown Washington

Leases recently negotiated with American Oil Co., Gulf Oil Corp., Celotex Corp., General Motors Corp., Chesapeake & Ohio Railway and many other outstanding local and national concerns.

Tenants enjoy the advantages of custom-built offices with the prestige of a distinguished address in one of Washington's newest air-conditioned office buildings.

2-Room Suites $70 Up
Open for Inspection Daily
KASS REALTY CO., Inc.
Rental Office, Room 400
EM. 8100

For International Business or Travel You Must Know Languages!
LEARN
SPANISH
FRENCH
GERMAN
RUSSIAN
Any Other Language at
BERLITZ
839 17th St. N.W. (At Eye)
STerling 0010
THERE IS A BERLITZ SCHOOL IN EVERY LEADING CITY OF THE WORLD
APPROVED FOR GI VETERANS' TRAINING

Looking Ahead to Christmas!

$8.95

Leisure luxury and lots of comfort! A dream coat of rayon romaine crepe that you can buy now for Christmas giving. Wonderful flair outlines a deep V throat. Shell pink and royal blue.

SIZES 40 to 52

STOUT Slender SHOP
We Slenderize the Larger Woman
506 11th St. N.W. RE. 9732
Next to Perpetual Building Assn.

Raleigh Haberdasher
OPEN Thursday Evenings
'til 8:30 p.m.
Thursday Hours: 9:30 a.m. to 8:30 p.m.

RALEIGH JR.*
*if you have a junior figure, you're under the heading of Juniors

Juniors . . . march off to class or to business with the
Military Look

So perfect for class or business this pretty junior rayon tissue faille dress with a military air . . . Double breasted . . . and with soft, lightly bloused fullness in back. Moulded black patent leather belt. In scarlet, hunter green, black; junior sizes 9 to 15. Remember, junior is a size, not an age.
22.75

Amber Plastic
framing a draped broadcloth bag

A handbag of stunning lines that lends itself to a tailored or dressy costume . . . Fine wool broadcloth combined with gleaming amber shell. In black or brown.
13.14
Federal tax included

Raleigh
HABERDASHER
1310 F St. NA. 9540

SPORTSMEN!
DON'T LET YOUR TEETH CHATTER!

heavy Shetland wool shirts for hunters and sportsmen
20.

These really warm wool shirts to wear while waiting for daybreak, will ward off the coldest wintry chill. They are extra heavy wool in sportcoating weights which are not normally available in the ready-to-wear market. In this case we have imported choice shetland woolens from Scotland and have tailored these wonderfully warm shirts to satisfy a long felt need. They sure are the answer to a sportsman's dream. Having one or more is a must. Medium, large and extra large sizes.

Saltz
1341 F STREET
F street
OPEN THURSDAYS UNTIL 8 P. M.

Lewis Move Hints At Break in Strike

By Sam Stavisky
Post Reporter

A puzzling maneuver by John L. Lewis last night ignited rumors of a break in the 44-day soft coal strike.

The boss of the United Mine Workers called his 200-member national policy committee to meet with him in Chicago next Monday to discuss "reports of negotiating representatives."

Lewis was silent on the nature of the reports, but union sources hinted that a group of mid-western mine operators are ready to settle with the bituminous coal strikers.

Meanwhile, Monday's break in the steel strike—made when Bethlehem steel signed up with the CIO Steelworkers for non-contributory pensions and contributory social insurance—failed to spread yesterday.

Nonetheless, union leaders and Government officials were optimistic that the steel strike would soon be settled along the lines of the Bethlehem peace formula. A number of major steel companies have signified their willingness to negotiate with the union in light of the Bethlehem settlement.

CIO President Philip Murray last night went into conference with a representative of Jones & Laughlin Steel Corp. in an effort to end the month-old strike at plants of the Pittsburgh company.

Murray revealed that regional directors of the steelworkers have been dispatched to meet representatives of other major steel companies in the field. Presumably these would include Republic Steel Corp., Youngstown Sheet & Tube, and Allegheny-Ludlum, all reported making overtures to resume negotiations as a result of the Bethlehem settlement on $100 monthly pensions free to workers.

The CIO leader said no contracts have been made directly with U. S. Steel Corp., by far the largest company.

Some 420,000 steelworkers are still on strike.

Lewis publicly announced his mysterious policy meeting after notifying all district presidents of the United Mine Workers to arrange for adequate representation. He said the policy committee "will exercise its discretionary powers in the authorization of further procedures."

Just what Lewis meant by his intentionally confusing language was unexplained by his office staff. Union sources indicated that the boss of the Nation's miners might spring one of his surprises, such as a proposed settlement with a bloc of operators in Illinois and nearby States.

The Midwestern operators, with relatively low-cost high-efficiency strip mines, are said to be anxious to resume production, even at the cost of adding new benefits to the miners' contract. Above-ground stocks of bituminous coal for home consumption, in great demand in the Midwest, are low, and the operators are under pressure from the home-users and the retailers to settle the walkout.

Yesterday, Gov. Henry F. Schricker declared a state of emergency in Indiana because of the coal situation. He set up a coal commission to allocate available coal "so that hardship and suffering" might be prevented and that essential public services be maintained.

The Indiana Governor asked the mayors and head of communities in the State to create local fuel commissions, and warned that the coal shortage "threatens to curtail electric power, light, water and transportation facilities . . . and endangers the health and well-being of many thousands. . . ."

Some 400,000 UMW soft coal miners have been out since September 19 in a demand for higher pay, shorter work week, and increased welfare fund royalties. Contract talks, held continuously since June, have been broken off between the union and the Northern and Western operators, and continued listlessly with the Southern mine owners.

Bethlehem's 80,000 employes are due to be back to work by the end of the week. Bethlehem, the Nation's No. 2 producer, agreed to provide a $100-a-month pension finance jointly with the employes (including Social Security), and to a 5 cents an hour social insurance program. Murray estimated the welfare benefits will cost Bethlehem 12 cents an hour.

Officials of the Federal Mediation and Conciliation Service were confident yesterday that other big steel operators—and eventually U. S. Steel—"Big Steel"—itself would soon settle along the lines of the Bethlehem formula.

The Bethlehem fomula was worked out, in its final details, by representatives of the company and union. However, it can be authoritatively stated that management and union were brought together by the dogged efforts of Chief Conciliator Cyrus S. Ching; his top assistant, William Margolis; and his legal counsel, Peter Seitz.

Ching and his aides argued with union and Bethlehem officials that the two disputants were closer together in their philosophy of a welfare program than they believed, and that they might be able to see eye to eye over the collective bargaining table.

A secret meeting was arranged between Murray and Bethlehem's Vice President Joseph Larken in New York Thursday, when things began looking up. By Saturday, the union and company were talking agreement.

Why Mountain Valley Water is Recommended for
ARTHRITIS-KIDNEY and BLADDER condition
This natural mineral water from Hot Springs, Arkansas, helps to—
1. Stimulate kidney functions.
2. Soothe bladder irritation.
3. Neutralize uric acidity.
4. Discharge wastes.
Ask Your Doctor
Phone for a Case Today
MOUNTAIN VALLEY MINERAL WATER
ME. 1062 904 12th St. N. W.

FACTORY
ENGINEERED VALVE Buick IN HEAD PARTS
EMERSON & ORME
17th and M Sts. N.W.
DI. 8100

CLARA LANE FRIENDSHIP CENTER
Opening Soon
Combination interviewers and stenographers wanted, age 30 to 40. Write only, giving past experience to:
CLARA LANE FRIENDSHIP CENTER
711 14th St. N.W.
Washington, D. C.

Now! Increased capacity for
NEXT-DAY DELIVERY
from New York and Boston to
LONDON MUNICH
BRUSSELS PRAGUE
FRANKFURT VIENNA
STUTTGART
"Pan American carries more cargo across the Atlantic than any other airline!"

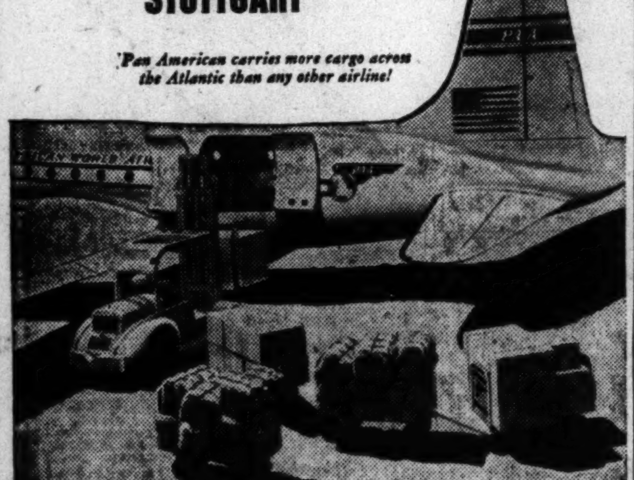

Pan American now offers three all-cargo flights weekly to and from Europe. Importers, exporters get important benefits.

● In addition to carrying Clipper* Cargo on all passenger flights, Pan American now offers these improved all-cargo services from New York and Boston:
3 flights weekly:
1) London, Brussels, Frankfurt.
2) London, Brussels, Frankfurt, Prague.
3) London, Brussels, Frankfurt, Stuttgart, Munich, Vienna.
Frequent Clipper Cargo service also to Istanbul, Damascus, Basra, Karachi and Calcutta.
Importers can now capitalize quickly on European devaluation opportunities. Goods can be marketed in America a few days after ordering!
Exporters can get quick distribution in Europe.
In addition, these all-cargo services mean that deliveries can be made with *timetable dependability*. And larger or bulkier shipments can be easily handled (rates go down as weights go up).
It costs nothing to get all the facts! Just call your Clipper Cargo agent or Pan American—
REpublic 5700
Only Pan American offers the advantages of
CLIPPER CARGO
*Trade Mark, Reg. U. S. Pat. Off.

UE President Defies CIO

Associated Press WIREPHOTO
ALBERT C. FITZGERALD
. . . reads defiant statement

CIO—From Page 1.

CIO Group Votes Ouster

of the West Coast longshoremen.

"We are not going to change our ways—those ways have brought results for our union."

There was a round of boos from the floor.

But there were some shouts of "good, good," when Bridges cried: "To get rid of us you'll have to throw us out."

Bridges said he was "not a bit afraid" of his union's ability to "stand alone." He added, "We'll get by—we'll get by."

UE President Albert J. Fitzgerald said his union still would "prefer to stay in the CIO—if it could with dignity." He told reporters: "We're not dominated by the Communists and we won't be dominated by Murray. We're dominated by our membership."

The convention fight was touched off by introduction of a resolution barring from CIO office or the executive board anyone "who is a member of the Communist Party, any Fascist organization, or other totalitarian movement, or who consistently pursues policies and activities directed toward the achievement of the program of such groups."

President Ben Gold of the Fur and Leather Workers Union, an admitted Communist, and President Emil Rieve of the Textile Workers led off the debate.

Gold challenged Murray to cite "one instance" in which his union acted contrary to the interests of the CIO.

In his union, he said, it makes no difference whether a member is "red, pink, yellow or anything else."

If the CIO starts barring Communists from office now, Gold added, "tomorrow you'll deprive somebody because he's a member of the Republican Party."

Rieve, one of the CIO's most outspoken right-wing leaders, shouted:

"I've waited a long time for this convention, I think it's time to act—and I am certain we are going to act."

Rieve accused Communists of "masquerading under a CIO label" and said he does not want to see a Communist "using the name of the CIO to spread his propaganda."

Most of the convention's 700 delegates stood and cheered after Rieve spoke.

Earlier, Federal Security Administrator Oscar R. Ewing spoke along the same line.

"Stalin's dogs are on the run in this country," he said. "No doubt you will hear them yelping during your sessions here in Cleveland."

Ewing said the Communists "reduce whole populations to slavery, and then they rant about the 'workers' paradise: When, I ask you, was the last time a labor union went on strike in their 'workers' paradise?"

Virginia to Run Arnold Lines Pending Dispute Settlement

The State of Virginia was scheduled to take over operation of the Washington, Virginia & Maryland Coach Co. (Arnold lines) at midnight last night to avert a strike of drivers and maintenance men.

Gov. William Tuck ordered the seizure last week under authority of the State's Public Utilities Labor Relations Act. The State already is operating the Alexandria, Barcroft and Washington Transit Co. (A.B.&W.) under the same act, pending a contract settlement.

Bus riders will notice no difference in operation of the Arnold line today, according to William C. Seibert, SCC counsel, who arranged the State seizure.

Notices will inform bus line workers that they are temporary State employes, Seibert said, adding that all company accounts now will be cleared through the State.

Both union and company officials said they expected no further wage negotiations before the ICC hearing scheduled later this month.

Union employes of the Arnold line have asked for a wage increase up to 17 cents an hour.

The company has said it can't afford the pay increase, unless it is allowed to raise its fares. This request is pending before the State Corporation Commission and the Interstate Commerce Commission.

PIANOS TO RENT
WITH OPTION TO BUY
LOW RATES

Phone STerling 9400
JORDAN'S
Corner 13th and G Sts. N.W.

SPECIAL OPENING SALE! IN OUR NEW LOCATION
• FURNITURE
• FABRICS
• LAMPS
FIVE SOFAS
TO BE SOLD AS IS AT A FABULOUS . . . 50% OFF

	Was	Sale Price
1 Lawson Square Arm, Luxurious Chartreuse	$395	$197.50
1 Lawson Square Arm, Modern Print	$315	$157.50
1 7 Ft. Modern 2-cushion, Grey & Chartreuse	$395	$197.50
1 Herman Miller Love Seat, Red Wool Texture	$372	$186.00
1 Modern 2-cushion, Abstract	$250	$125.00

Manning Modern
CONN. AT "L"
RE. 4884
OPEN EVENINGS UNTIL 9

Bankers' Stimulus of Initiative Called Big Factor in Cold War

San Francisco, Nov. 1 (AP).—A noted educator told bankers today they have a great responsibility in the conflict between communism and democracy "which threatens world peace and the destiny of mankind."

He was Dr. Robert Gordon Sproul, president of the University of California.

Sproul, addressing the first general session of the American Bankers Association Convention, said the struggle between communism and democracy "is not a debate, it is a war."

American bankers have a responsibility in this conflict, he said, "beyond that of most men." This, he explained, is because they are a main source of initiative in the economy.

Secretary of the Treasury Snyder also spoke of the broader responsibilities faced by bankers today. He said the bankers are undertaking these "with the utmost earnestness and integrity of purpose."

Dr. Sproul said the issues between communism and democracy will not be decided by armies and atomic bombs.

"Again and again, history has proved that ideals and ideas are more powerful than armies," he said. "Western democracy has swept half the world, without either trickery or terrorism, without either thought control or physical force, because men and women have believed in human freedom and equal justice and representative democracy so passionately that they have not only been willing to die for them but also to think and to work for them."

American business "is having another tremendous year in 1949," Secretary of the Treasury Snyder told the association.

The cabinet officer professed no fear of the coal and steel strike clouds in the economic sky.

"I shall not attempt to forecast the duration of current work stoppages, which in any event can dominate the business picture only temporarily," Snyder continued.

"Serious as they appear today, when they are finally settled the strong underlying forces will again come into full play, and production will be expanded to build up depleted stocks."

Snyder said pessimistic predictions that the Nation could not return to "conditions of abundant supply without severe dislocations of the economy have proven unfounded."

Sen. Bridges Denies Miners' Welfare Fund Was Dissipated

Senator Bridges (R., N. H.) yesterday labeled "ridiculous and untrue" a charge that the multimillion dollar United Mine Workers' welfare fund had been "dissipated."

The charge was made against Bridges and U.M.W. Chief John L. Lewis last week by Ezra Van Horn, employer trustee of the fund. Bridges is the neutral trustee and Lewis represents the union.

Van Horn told the Federal District Court here last week that large sums were paid to unqualified persons and, as a result, aid was not given to those entitled to it.

Van Horn said he had "continuously voted against the improper expenditures."

The 100-million-dollar-a-year fund is financed through a 20-cent royalty on each ton of coal mined. Payments are made from it for pensions to retired miners, for hospitalization and other benefits.

Bridges, who is ill at his home in Concord, N. H., replied to Van Horn in a statement issued through his office here.

"I have never, either individually or in conjunction with any other person, committed or authorized the use of the assets or resources of the fund for any purposes other than those for which it was created," he said.

The court controversy over the fund was started by Geoorge Livengood, former Pennsylvania miner, who filed suit asking for an accounting of the way the money was spent.

Livengood acted in September after payments from the fund were halted. Lewis blamed the suspension of payments on the refusal of some Southern mine owners to pay their royalty contributions. The fund, however, had been running low on money before that.

Van Horn, who has submitted his resignation as operators' trustee, joined Livengood in requesting the audit and said that Lewis and Bridges should be required to restore any sums found "to have been unlawfully disbursed."

Bridges said he was "amazed at the ridiculous charges and untrue statements made by the operators' representative, Mr. Van Horn . . . .

"While neutral trustee of the miners' welfare and retirement fund, I have acted at all times according to the dictates of my conscience and my best judgment and in accordance with the advice of my attorneys in carrying out the purposes of the fund and the interests of its beneficiaries."

He said he had done that "despite unwarranted abuse and criticism, partially of a partisan political nature. . . ."

Bridges at one time was paid $35,000 a year for his services as trustee. He said he used the money to meet attorney fees in connection with that work. Shortly after the salary payment was disclosed at a congressional hearing, Bridges stopped accepting it.

Bridges implied yesterday that Van Horn's charges were part of a tactical move by coal operators to gain some advantage in the current wage negotiations with the UMW.

"If the operators really intend to press these charges," he said, "I welcome the opportunity of having my acts and conduct as neutral trustee fully reviewed and carefully scrutinized by the court."

WINSLOW for PAINTS
Benj. Moore's House Paint
—is one of the finest house paints on the market today. So formulated that it expands and contracts with temperature changes and sheds dirt and grime. Made in 16 beautiful colors and white, and available in any quantity at the stores listed below. Ask for Benj. Moore's House Paint—it's tops.
PAINT NOW
Silver Spring Paint & Hardware Co.
Bethesda Paint & Hardware Co.
Takoma Paint & Hardware Co.
Becker Paint & Glass Co., Georgetown
Local Paint & Hardware Co., Hyattsville
922 New York Ave. (1) NA. 8610
Open Mon. thru Sat., 7 a.m. to 5:30 p.m.
FREE PARKING next door for our patrons

STEAK is a regal treat with
LEA & PERRINS Sauce
THE ORIGINAL WORCESTERSHIRE
"Famous for over 100 years."

NEW LOW COST CAR HEATER
$35.95 INSTALLED
MODEL 70
MOPAR
CUSTOM HEATERS FOR PLYMOUTH • DODGE DESOTO AND CHRYSLER
L. P. Steuart Inc.
DE SOTO • PLYMOUTH SERVICE • SALES • PARTS
1440 P STREET, N. W. DE. 4800

BELLOWS PARTNERS CHOICE
$3.46 4/5 Quart
$2.18 Pint
Established 1830

Only the Best is Labelled BELLOWS
BELLOWS & COMPANY New York • Colorado Springs • Chicago
Bellows Partners Choice, Whiskey—A Blend, 86.8 Proof • 60% Grain Neutral Spirits

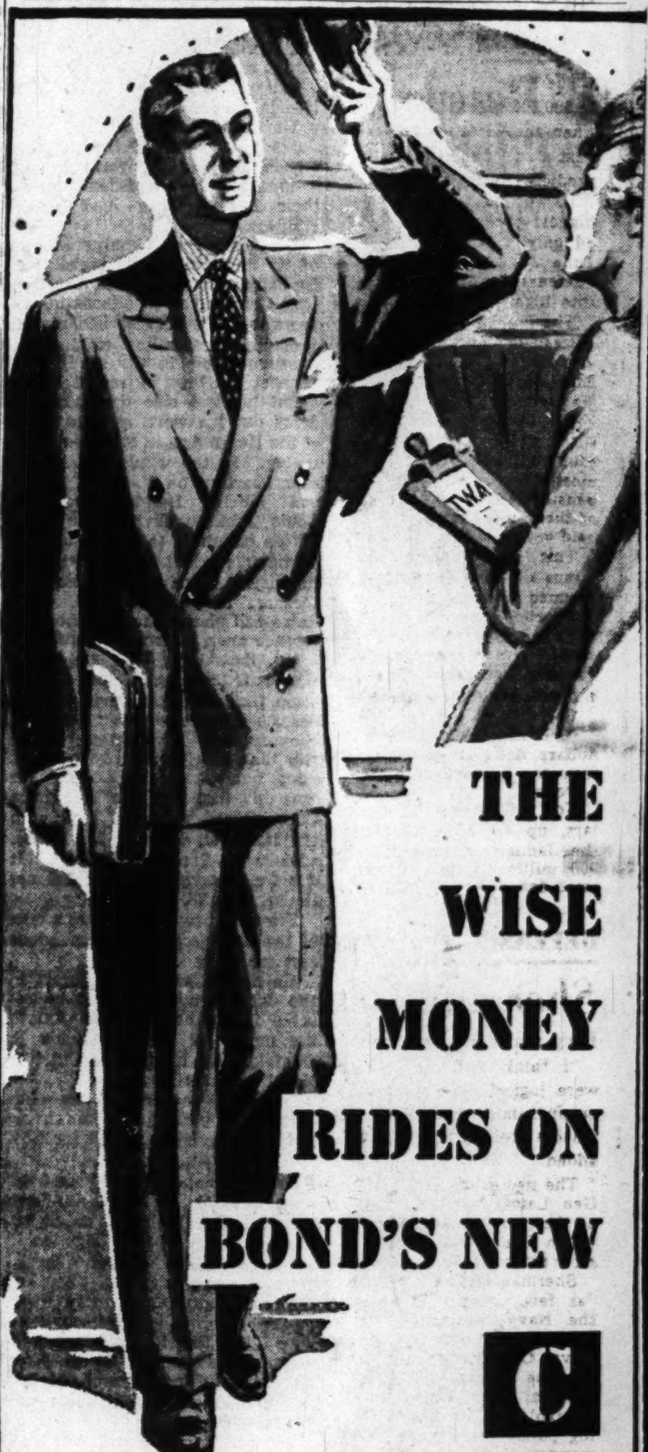

THE WISE MONEY RIDES ON BOND'S NEW
CONSTELLATION
"Nowhere could we find Rochester-tailored clothes in these better worsteds priced so low" say Bond comparison shoppers. No wonder they're taking America by storm! Get that "made-for-you look"—pay lots less than you figured.
45.75
SUITS · COATS
Bond
Charge Account or 90-day Charge Account at no extra cost
SHOP THURSDAY NIGHT TILL 8:30
1335 F St. N.W.

U. S. Running in Red $5.5 Billion in Year

By Chalmers M. Roberts
Post Reporter

The Federal Government will be $5,500,000,000 further in the red when the current fiscal year ends next June 30, President Truman predicted yesterday.

It will be the Nation's second biggest peacetime deficit, exceeded only by the 12 months ended June 30, 1941, when the prewar "defense" program was swinging into high gear.

The President released a Budget Bureau review of the current fiscal situation, reflecting actions at the Eighty-first Congress' first session. He estimated this Congress has voted $43,900,000,000 in expenditures and will authorize another four billion dollars next year, mostly for housing and veterans' pensions and benefits. A good part of these authorizations will not be paid out until fiscal 1951, however.

This is the present plus-and-minus situation as reported by Mr. Truman last night:

Expenditures:

Now estimated at $43.5 billion, up $1.6 billion over the President's January estimate. The total is a peacetime record high.

Receipts:

Now estimated at 38.0 billion dollars, down three billion dollars from the January estimate.

Deficit:

Now estimated at 5.5 billion dollars, up 4.6 billion dollars from the January estimated deficit of 900 million dollars. Fiscal 1949's total deficit was $1,800,000,000.

These are the reasons for the plunge deeper into the red since the January budget estimate:

Expenditures:

National defense expenditures are down about 1.5 billion dollars from the January estimate, of which 600 million dollars is due to Congress' refusal to vote universal military training. Foreign aid is down 400 million dollars from the estimates. But veterans' benefits and services are up 1.3 billion dollars and expenditures for all nonwar-connected Government costs are up about two billion dollars. These latter are chiefly, 1.1 billion dollars to support the secondary mortgage market and spur housing and an additional 800 million dollars for farm crop supports. The postal deficit, about which the Eighty-first Congress has yet to do anything, is up 400 million dollars and interest on the public debt is up 200 million dollars because of a change in Treasury bookkeeping methods.

Receipts:

Over-all receipts are down 7 percent as a result of "the moderate drop in prices, money incomes and corporate profits since the original estimate was made," the Budget Bureau report stated. The President did not mention that Congress refused to vote the four-billion-dollar corporation and individual income tax boost he had asked. Mr. Truman recently indicated he will again ask Congress for higher taxes, when the legislators reassemble in January.

Congratulations on New Job

Associated Press Photo

IN TOP NAVY POST—Vice Admiral Forrest P. Sherman (right) receives the congratulations of Secretary of the Navy Francis Matthews after President Truman's announcement of Sherman's appointment as Chief of Naval Operations

DEFENSE—*From Page 1*

Sherman Gets Top Navy Post

Navy critics opposed them.

"I think that the amendments were logical developments of the original unification law with which I had a great deal to do," Sherman added.

The new Navy chief, with Lieut. Gen. Lauris Norstad, USAF, drafted the compromise unification plan which finally was enacted in 1947, after two years of controversy.

Sherman said he expects to make "as few changes as possible" in the Navy command. He noted, however, that a new Vice Chief of Naval Operations must be named "in due course," to replace Vice Admiral John Dale Price. This, he explained, is due to the standing policy that where a top commander is an aviator, his second in command should be a surface officer, and vice versa. Denfeld is a surface sailor and Price a flier.

Secretary Matthews had no comment when asked if a change might be expected in the command of the Pacific Fleet. Adm. Arthur W. Radford, who holds that post, served as chief spokesman of the protesting admirals on Capitol Hill. Matthews added quickly, however, that no change in the Pacific is in view "that I know of."

Sherman's appointment came late in the day after top officials reported that a more senior admiral might be given the post for a few months with Sherman taking Price's job temporarily and later moving up. The idea was that someone like Fleet Adm. Chester Nimitz might be better able to knit the Navy together now than Sherman. It is understood that the "stopgap" appointment was offered and refused.

Asked about suggestions that the Navy might not be behind him, Sherman declared:

Mystery About Arrival

"I didn't seek this appointment and was very happy at sea. But I have been assigned this duty and I feel sure the Navy will give me the support and loyalty given all my predecessors."

Mystery surrounded Sherman's arrival here yesterday. He flew home from his flagship in the Eastern Mediterranean via Pan American clipper, shifted to a military plane in New York and got off at Baltimore. When and where Matthews met him was not fully explained, but after a half-hour visit with President Truman, the appointment was announced.

Formal issuance of an interim nomination will come today. It will be subject to Senate confirmation in January.

Denfeld, who learned of the decision to fire him last week from the press, yesterday was told of the appointment of his successor by his chauffeur, who heard it over the radio. He is still Chief of Naval Operations and will be officially until Sherman takes over.

There still was no woord from Denfeld as to whether he would accept the offer of another Navy assignment or retire. An aide said the post offered him was commander of naval forces in the Eastern Atlantic and Mediterranean, now held by Admiral Richard Conolly. Conolly, it was said, would become commander of the Eastern Sea Frontier.

Matthews made it plain that if Denfeld accepted a new post, one of the Navy's four-star admirals would have to step down to three stars. Sherman, he said, will be promoted to four-star admiral.

The new chief of naval operations was born in Merrimac, N. H., October 30, 1896, and finished second in the 1917 Annapolis class. He has been an aviator since 1922 and commanded the carrier Wasp when she was sunk in the Pacific. Sherman was the last man off.

A one-time star fencer, he has a reputation as a worker of compromises and is a crack administrator. Sherman also is recognized as one of the Navy's outstanding strategists, having served as war plans officer to Fleet Admiral Nimitz throughout much of the war.

The ruddy-faced, silver-haired, rather handsome admiral delayed his press conference long enough to phone his wife in Madrid of his appointment. They have one daughter, the wife of a Navy officer who has been an attache at the American Embassy there.

In response to questions, Sherman said he had prepared a brief statement when ordered here during the congressional hearings, but "preferred not to testify and was not called." He indicated the position taken in his statement was to "say little" and answer questions.

Navy morale in the Mediterranean, Sherman declared, is excellent. And the Navy, he believes, "has a grand future."

Life Firms Agree on Taxes

By The Associated Press

Representative Lynch (D., N. Y.) said yesterday life insurance companies have agreed to pay approximately 90 million dollars in taxes on about $4,500,000,000 of net earnings on investments during 1947, 1948 and 1949.

A change in the tax laws is needed, however, before the agreement can be carried out. Lynch expressed hope that a House Ways and Means Subcommittee which he heads will approve the necessary legislation. The committee has been investigating taxation of the life insurance firms.

The companies have paid no corporate income taxes on the $4,500,000,000 due to what Lynch called an "unrealistic" tax formula adopted by Congress in 1943.

That formula gives the companies credits or deductions on certain portions of their net investment income.

When the formula was written, the Treasury estimated that these companies should pay corporate taxes on 7 percent of their investment income. The formula was adopted with this percentage in mind, but in the last three years it has worked out so that the companies have paid no tax at all on investment income.

HOUSE PAINT
710 13th MUTH NA. 6386
Serving the Painter Since 1865

Full or part time courses for Veterans entitled to subsistence under G. I. Bill.
SPANISH
EXCLUSIVELY
CLASSES START NOV. 2
• Conversation and Writing
• For Foreign Service
• Commercial Translator
• Spanish Shorthand
SANZ SPANISH SCHOOL
1128 Conn. Ave. RE. 1513
10th Year in Washington

IN THE CENTER OF NEW YORK
600 ROOMS
EACH with BATH, RADIO
FROM $3.50 SINGLE
FROM $5.00 DOUBLE
FAMOUS for FINE FOOD, SPACIOUS SUNNY ROOMS, SERVICE, FRIENDLINESS and CONVENIENCE
WRITE, WIRE, PHONE FOR RESERVATIONS DEPT. R
Hotel VICTORIA
7th AVE. at 51st ST., NEW YORK
"Where Radio City Meets Times Square"
P. J. Murphy, General Manager

H. BAUM & SON
KNEE HOLE DESKS
FOR THE STUDENT AT HOME
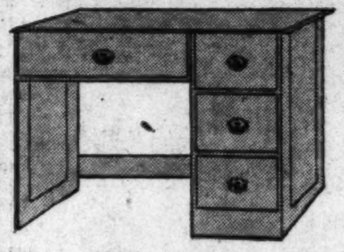
A sturdy, well made desk that will give years of service. Drawers will hold letter-size paper. Ideal for home study.
36" long, 18" wide. Walnut or maple finish. Brand new, well made and an excellent value.
A LARGE ASSORTMENT OF DESKS FOR HOME AND OFFICE . . . AT EQUALLY LOW PRICES.
616 E St. N.W.
BRAND NEW
18.95
FREE LOCAL DELIVERY
NA. 9136
OFFICE FURNITURE since 1884

Fly in Easy Comfort to
Atlantic City
Only 89 minutes from Washington
ALL AMERICAN AIRWAYS
Flights also to EASTON-CAMBRIDGE SALISBURY-DOVER
For Reservations Phone STerling 4500
or call your travel agent

APSCO
Pencil Sharpeners

$1.50 to $12.00
Precision-made by the world's leading manufacturer of sharpeners —A complete line to suit any and all needs.
STOCKETT-FISKE CO
PRODUCING STATIONERS
919 E ST. N.W
WASHINGTON-D-C
PHONE NATIONAL 9176

WOODWARD & LOTHROP
10th 11th F and G Streets Zone 13 Phone District 5300
BRANCH STORES—Bethesda, Maryland The Pentagon, Virginia

For a limited time only:
Plastic Kitchen Accessories Hand-painted to Your Order
While you wait—a demonstrator will be in our Down Stairs Store Housewares Department . . . to hand-paint to your individual order lovely and very useful Plastic-Kit accessories—and you may have them hand-painted with anyone of a large number of colorful designs. Our collection is large and includes such items as trays, drinkware and canister sets. We sketch two . . . P.S. Wise indeed is the Santa who is farsighted enough to put several of these away for Christmas.
Wax Paper Holders, $1.30
Salt and Pepper Shakers, a pair 80c
W&L—Housewares, Down Stairs Store

WOODWARD & LOTHROP
10th 11th F and G Streets Zone 13 Phone District 5300
BRANCH STORES—Bethesda, Maryland The Pentagon, Virginia

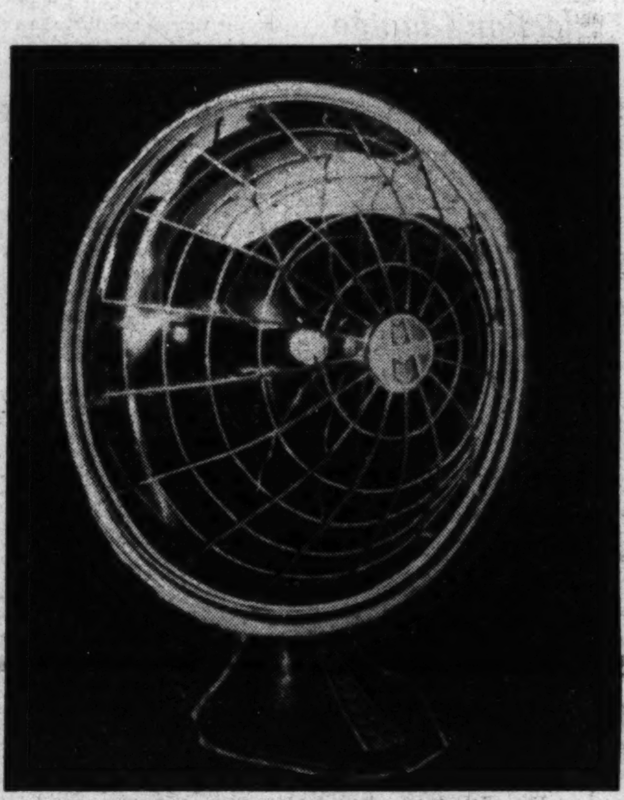
It's So Simple . . . "Switch" on the Heat, keep warm electrically
Need we remind you how wonderful an electric heater is for this kind of weather . . . too soon to start the furnace up . . . yet a definite chill in the air . . . and house. Your electric heater will radiate just the right amount of heat to keep your room cozy warm. Just try one . . . you won't be without one again.
Westinghouse Cozy-Glow Heater . . . instant heat and where you want it. Transform drafty rooms into warm comfortable places. Infra red rays produced by heating element have therapeutic value in treatment of various ailments. 14-inch aluminum reflector tilts to any desired angle and direction $8.95
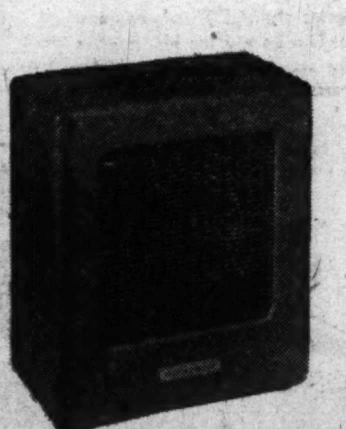
Electromode Electric Heater. Can be used as fan or heater separately. Brown crackle finish. 1320 watts. Ideal for any room, all year 'round. A. C. only $24.95
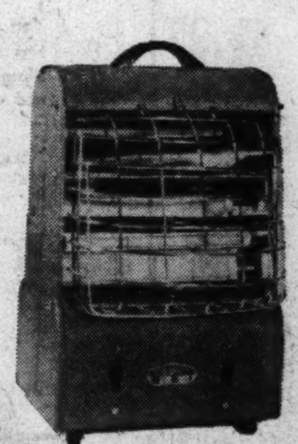
Markel Fan-Glo Heetaire Heater . . . has two heating elements, can shut off one of the elements and fan at your convenience. Safe, no hot spots, even baby can feel it. Lightweight with portable handle. Sturdy steel cabinet, rubber-tipped feet. Fan forced infra red heat. $19.85
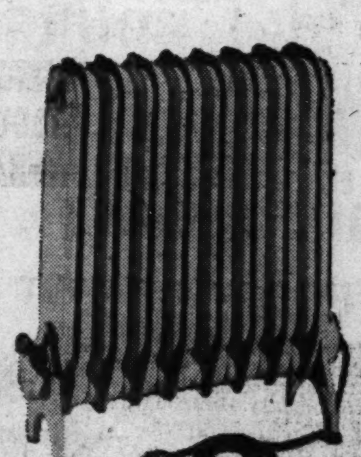
Electresteem Electric Steam Radiators . . . holds two quarts of water, sufficient to operate for two hundred hours. Has fusible safety plug to prevent excessive pressure. 950 watts. A. C. only. Walnut or Ivory finish $34.95

G.E. Sunbowl Portable Electric Heater . . . gives quick, clean, odorless heat wherever needed, 14-inch heavily copper-plated reflector; heat can be beamed in any direction; reflector provides maximum heat, has protective guard, durable lacquer finish. Formerly $8.95. $6.50

Model 1525 Dominion Heaters forced draft fan equipped circulating air heater. Heating coil can be shut off and fan may be used in summer, where small amounts of air are sufficient. Carrying handle can either be dropped to back out of way or to front for drying rack. A. C. only. Special $9.95

G.E. Arizona Portable Electric Heater . . . instantly circulates and radiates warm, even, odorless heat. Provides natural draft circulation. Has no moving parts. Heating element has two long life, high quality, chimney-like heating elements with louvred base. Hammerton gray finish. Special $11.95
W&L—Electrical Appliances, Down Stairs Store.
A Convenient Deferred Payment Plan . . . at Our Low Rate of Interest May Be Arranged.

WEDNESDAY THRU SATURDAY

It Costs Less at Clark's For Quality Liquors

SALE Imported to Sell For $4.49

IMPORTED FRENCH COGNAC NUYENS ET CIE

Just arrived in time for the coming Holidays . . . genuine French cognac. Note: French Cognac is the smoothest and the most delicious of all brandies. You'll especially enjoy "Nuyens" for after dinner and for use during the Holiday season. Bottled in Cognac, France. 84 proof. Just look at Clark's amazingly low price.

41.00 Case — 3.59 FIFTH

Imported GONTRUM Rhine & Moselle DRY WINES
LIEBFRAUMILCH 1947
NIERSTEINER 1947
BERNKASTELER 1947
RUDESHEIMER 1944

Gontrum wines are known for their superior quality. An excellent buy at this low price.

19.50 CASE — 1.69 FIFTH

CLARK'S VERMOUTHS
SWEET for Manhattan
DRY for Martinis — FIFTH 94c
Makes the Best Cocktails and Aperitifs

BOTTLED IN BOND—100 Proof KENTUCKY MEADOW *STRAIGHT WHISKEY*

It's a buy . . . offered at $1 off regular price. A typical Clark value.

3.19 FIFTH

BOTTLED in BOND—100 Proof J. W. DANT KENTUCKY STRAIGHT BOURBON

One of the finest names in Kentucky Bourbon. It will be a long time before you'll be able to obtain such delicious Bourbon.

47.00 Case — 3.97 FIFTH

OLD FASHION—SOUR MASH JIM BEAM Jr. (OLD TUB) KENTUCKY STRAIGHT BOURBON

Old fashioned sour mash bourbon made in the heart of the limestone district of Kentucky. Delicate and mellow. 86 proof.

35.50 CASE — 2.98 FIFTH

***Imported* GRAVES 4 WEST INDIES YEAR OLD FINE RUM**
Gold or White—80.6 Proof — 1.98 FIFTH

***Reduced*—IMPORTED DEUTZ GELDERMAN "BRUT" FRENCH CHAMPAGNE**

Our lowest price ever on this splendid champagne. Found on the wine lists of famous hotels the world over.

2.86 FIFTH

***Quality Scotch* Justerini & Brooks RARE SCOTCH**

Light and mild. Winner of gold medals the world over. 86 proof.

58.00 Case — 4.98 FIFTH

***FAMOUS* GROUSE SCOTCH**

Well known in Army and Navy circles as a splendid Scotch. 86 proof.

3.29 FIFTH

***In the Hexagon Bottle* GLENLOGIE SCOTCH**

Produced and bottled at Aberdeen, Scotland. 86.8 proof.

47.00 CASE — 3.99 FIFTH

705 14th St. N.W. • FREE PARKING 1 HOUR CAPITAL GARAGE 13th & N. Y. Ave.

2 Admissions Made In Custody Case

Under sharp cross-examination, Mrs. Geraldine Little yesterday admitted that David Little, 3, is an "adopted" son and that her daughter Edith, 15, is fathered by a man she never legally married.

These further disclosures came in the District Court hearing in which Mrs. Little is fighting to retain custody of another "adopted' youngster, 3-year-old Jonathan Little.

Mrs. Mary C. Miller, 26, of Landover, Md., Jonathan's natural mother, is charging that Mrs. Little has illegally held the boy since Mrs. Little falsified birth records at Gallinger Hospital, substituting her name as the parent of the child.

David has been mising from the Industrial Home School Annex since Sunday. When Judge T. Alan Goldsborough yesterday asked Jefferson Busby, Mrs. Little's attorney, about David's present whereabouts, the lawyer replied that Little might be able to shed some light when he takes the witness stand today.

Mrs. Little, who lives at 1315 10th st. nw., broke down several times under questioning by Mrs. Miller's attorney, John T. Bonner.

Mrs. Little said she was never married to Cornelius Hernandez, who is Edith's father.

"Did you live with him as a wife?," asked Bonner. "I suppose so," Mrs. Little, said, "We have Edith to show for it."

She later explained that she and Hernandez "went through a marriage ceremony" in Maryland, but he later told me "it was all put up"

Mrs. Little said Hernandez now lives at 1321 10th st. nw.

She then went on to explain that David was born in Gallinger of another woman and that she came to be his mother through the same waiver of adoption proceedings in which she has kept Jonathon.

Explaining why she deposited Edith and David at Child Welfare Headquarters October 4 after Jonathan was temporarily taken away from her by court oroder, Mrs. Little told the judge:

"Sometimes we are not the best judge of ourselves . . . I was desperate . . . if a foster home is better for Jonathan, I thought it might be better for the others. I decided I had to set myself straight."

As the courtroom emptied, diminutive Mrs. Miller fainted and collapsed on the floor. She recovered quickly and court attaches helped her to the elevator.

Called Gangster

Roger Touhy Settles Movie Libel Suit

Chicago, Nov. 1 (AP).—Roger Touhy today settled his libel suit against the producer and exhibitor of a motion picture depicting him as a gangster.

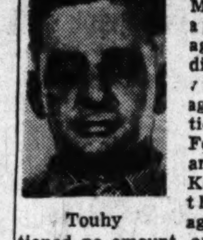

Touhy

Federal Judge Michael L. Igoe approved the agreement to dismiss the convict's suit against Twentieth Century-Fox Film Corp. and Balaban & Katz Corp. Although the agreement mentioned no amount, one of Touhy's lawyers, Robert B. Johnstone, said Touhy received $15,000.

The suit was based on the picture, "Roger Touhy, Gangster" which was presented in Chicago in 1944. It showed his film counterpart spraying bullets with a machine gun and otherwise behaving as a gangster.

Touhy is serving in the Illinois State Penitentiary a life sentence and a 100-year term growing out of a kidnaping and a gunfire-pocked break from the prison led by Touhy and other desperadoes.

Alexandria Group To Hold Forum on Election Change

North Ridge Citizens' Association of Alexandria, will sponsor a forum on the proposed nonpartisan election of city officials at 8 p.m. Thursday at George Mason School, on Cameron Mills rd., it was announced by the association president, E. C. Weitzell.

Speaking in favor of the proposal will be Mrs. William F. Pfeiffer, president of the Alexandria League of Women Voters, and Don K. Price.

Opposing the proposal will be Mayor Franklin P. Backus of Alexandria, and Talbot Sinclair of the city Democratic committee. Moderator will be Charles M. Davison.

Ex-Convict Says He Spent $3000 to Attend Truman's Inauguration

Kansas City, Nov. 1 (AP).—A former convict told a Federal grand jury he spent $3000—much of it on clothes—to attend President Truman's inauguration.

The jury is investigating underworld activities in Kansas City.

Max Ducov, who described himself as working "in what you call handbook operations, baseball and football," was questioned about his income-tax payments.

He was asked how the trip to Washington could cost $3000.

"I bought some clothes," Duvoc replied. "I bought $600 or $700 worth. I bought a high silk hat. I bought tails and I bought some stiff shirts and an overcoat I wore once—and I'll probably have to give it to the Salvation Army. I wouldn't wear it again.

"And I bought a hat, of course. I had to be appropriate and of course I had to be up to date. After 50 years, why that is once in a lifetime."

Ducov testified Friday, a transcript of his testimony was filed in District Court yesterday in connection with a contempt citation against him.

Ducov and another witness, Nathan L. Bassin, also testified that Charlie Binaggio shared in profits from a beer distributing business in exchange for influence.

LOUIS ABRAHAMS
Established 1895
LOANS ON JEWELRY
3225 Rhode Island Ave. N.E.
WARFIELD 3498

AMERICAN to LOS ANGELES — 11 hrs.
THE ADVANCE MERCURY
LV. 2:30 p.m. — AR. 10:30 p.m. PST

Pour Kentucky's fine — *Drink* Kentucky's fine

Bourbon de Luxe

with pride... — with pleasure!

KENTUCKY BOURBON WHISKEY—A BLEND

86.8 PROOF

51% KENTUCKY STRAIGHT BOURBON WHISKEY • 49% GRAIN NEUTRAL SPIRITS • NATIONAL DISTILLERS PRODUCTS CORP., NEW YORK

FROM EVERY ANGLE

Here's your best buy!

★ **You get smarter styling!** There's no question about it! Owners say the big, massive Mercury is the smartest-looking car—inside and out—on the road today!

★ **You get greater economy!** In recent reports, the majority of Mercury owners say they get up to 17, 18, 19 miles per gallon or better! Even more with the gas-saving optional Overdrive!

★ **You get more comfort!** Yes—front wheel coil springing . . . "comfort-zone" ride . . . and soft foam-rubber cushioned seating make Mercury the car for smoother city or country riding!

THE 1949 MERCURY SPORT SEDAN
White side-wall tires and rear wheel shields are optional at extra cost.

★ **You get livelier performance!** Mercury's famous 8-cylinder, V-type engine offers the kind of "get-up-and-go" you need for today's traffic. Powerfully smooth! Powerfully thrifty!

★ **You get increased safety!** Extra wide visibility and big "super-safety" brakes, plus a rugged, reinforced steel frame and body, make your Mercury one of the safest cars today!

★ **You get a better resale value!** Value-wise motorists know that Mercury is always one of the most-in-demand cars—new or used! That's why it's better in the long run to make your next car Mercury! Drive the Mercury today!

Make your next car

MERCURY

DON'T MISS the big television hit "TOAST OF THE TOWN" with Ed Sullivan. See your local newspaper for time and station.

MAYFLOWER MOTORS, INC.
1125 15th Street N.W.
Washington, D. C. RE. 0303

MOORE-DAY MOTORS, INC.
4400 Connecticut Avenue N.W.
Washington, D. C. OR. 5500

GRADY MOTORS, INC.
7809 Wisconsin Ave.
Bethesda, Md. OLiver 7400

MONTGOMERY-STUBBS MOTORS, INC.
1200 East-West Highway
Silver Spring, Maryland SH. 8040

SHIRLINGTON MOTOR COMPANY, INC.
2790 S. Arlington Mill Drive
Arlington, Virginia OVerlook 4000
Shirlington Business Center

Tragic Scenes Tell Sky Death Story

Amid the bloody pillows and twisted bodies lying in ghastly tangle in the plane rested a letter about a business deal on airplane engines, the last paragraph reading:

"With every good wish for a delightful and most successful trip and with warmest personal regards . . ."

* * * *

Down the Potomac embankment the breeze-fanned waves washed ashore a smashed clump of toys and a child's religious icon of Da Vinci's Last Supper, soaked with engine oil—two of the tiny wooden apostles had been decapitated, the others were solemnly intact. Later a child's body wearing anklets was dragged up from the bottom of the dark river.

* * * *

It was a bleak and heart-crushing scene there 15 paces off Mount Vernon Memorial hwy., where 55 persons met violent death, only 500 yards from a safe landing, in America's worst airplane tragedy.

The giant DC-4 lay belly up, half in water, half ashore, a smashed mass of silver and red and blue against the black sky. Nearby, Four Mile Run emptied gently into the Potomac.

Offshore, rowboat draggers working in the hard cold brought up the bodies—slowly, sometimes only one an hour, for the channel is deep here. Behind the ropes hundreds of drawn-faced spectators watched.

Six black-garbed priests stood by administering last rites.

* * * *

In late afternoon, when only 26 of the bodies had been recovered and just as rain began to fall, a Navy diver reported he had discovered the nose of the plane and that several bodies were in it, but unreachable. Harbor police discussed bringing a boom to raise the ship's nose and the bodies.

* * * *

On the beach near the wreckage a woman's black pump stood upright in the mud as if carefully placed there.

* * * *

Violence of the plane's impact was everywhere telltaled:

The passengers were separated in death into two main groups, those in the aft part of the plane ashore where it struck, those in the nose hurled 50 yards out to the bottom of the Potomac.

Pieces of airplane gear were strewn for a city block down the river shore . . . a tire floating in the water, a shining piece of metal sticking up out of the bank mud.

* * * *

Of the 50 passengers aboard the plane, 29 were to deplane here. Destinations for the remainder: Richmond, 10; Raleigh-Durham, N. C., 1; Charlotte, N. C., 5; Atlanta, 3, and New Orleans (final destination), 1. (This adds up to 49, the other passenger being a baby. The ship also would have stopped at Birmingham.)

* * * *

One Government official who had reserved space on the ill-starred plane was alive last night only because he made good subway, bus and taxi connections and got to the airport in New York in time to take a flight leaving 30 minutes earlier. He is Theodore Uebel, 40, an international officer with the Civil Aeronautics Administration, who lives in McLean Gardens, "I feel very humble," was all Uebel could say last night.

* * * *

By the hundreds police, firemen and rescue workers from the District, Virginia and Maryland spêd to the scene.

They came from the Metropolitan Police, the D. C. Fire Boat, Park Police—80 of the total force of 130, from Alexandria, Arlington, the Maryland State police, Prince Georges County, Bolling Field Air Police, and rescue squads from Bethesda-Chevy Chase, Baldensburg, Brentwood and Penn Daw Woodbridge.

* * * *

Not only official but unofficial Washington as well responded immediately to offer help. As word of the tragedy swept through town, more than 300 Washingtonians volunteered their blood at the District Red Cross blood center, taxing the center's facilities to capacity.

Scores of civilians, Army and Navy Ambulances stood grimly by on the road and down the embankment.

* * * *

Offshore Navy and Harbor Police rowboats and personnel dragged the river and brought up bodies. They were still at it, with only about half the bodies recovered, as twilight began to come on. The wind was quite cold now, pushing the water against the beach. And the rain began to fall harder.

* * * *

Under the glare of giant Army antiaircraft searchlights, the grim job of removing bodies from the murky waters continued into the late hours of last night and was due to go on the night long.

A grim work . . . and an utterly tedious one, for in one period of three and a half hours only one body was brought up to inch the total toward the 54 who lost their lives. It was a woman, still strapped into her seat.

* * * *

A floating crane from the Naval Gun Factory and the Potomac River naval command, which also supplied the divers, stood by for daylight.

* * * *

A pile of bits of wreckage and assorted items of clothing, pulled up by the grappler's hooks, mounted on the shore. Big chunks of silver-colored metal, a woman's blouse, a polka-dot dress, a red raincoat.

* * * *

Grapplers from harbor police and the Alexandria Rescue Squad were working in the boats. A Bolling Air Force craft was on hand. The half-dozen searchlights came from Fort Belvoir and were manned by a crew of 27 soldiers. Unit of the Third Infantry from Fort Meyer set up tents ashore. The Alexandria Fire Department Woman's Auxiliary, the Red Cross Air Terminal Services and the Hot Shoppes supplied coffee, cookies, sandwiches and hot soup for the bone-weary rescue workers.

Nehru Urges Statesmen To Understand Humans

San Francisco, Nov. 1 (U.P.).—Statesmen of the world should learn to understand human beings, Prime Minister Jawaharlal Nehru of India said today.

"I suggest," he said, "that you cannot understand world affairs unless you apply the human touch.

"Problems cannot be solved by the headlong direct approach of butting heads together . . . If your approach is crude, it will not work."

YOUR OWN GOOD TASTE will tell you why so many thousands have switched to milder, lighter Calvert

CALVERT RESERVE Blended Whiskey—86.8 Proof—65% Grain Neutral Spirits Calvert Distillers Corp., New York City

Toast of America since 1867!

You'll enjoy the old-time, full-bodied flavor of this famous whiskey. Ask for *mellow* Monticello today . . . wherever fine whiskies are served or sold.

Mellow
MONTICELLO

Blended Whiskey, 86.8 proof • 65% grain neutral spirits • Monticello Distillery Co., Cockeysville, Md.

23RD ANNIVERSARY EVENT

NOW in Progress at GEORGE'S RADIO & TELEVISION CO.

It's a distinction to own a new 1950

Capehart 2 GREAT EXCLUSIVES

The preferred instrument of music lovers, great artists and critics. Music, comedy, sports, news come vividly to life through the magic of Capehart tone. The exclusive Capehart Polatron television tube eliminates glare and fuzziness; pictures have greater depth and detail in dark or daylight. A whole new world of television listening and seeing unfolds for you! Hear and see Capehart at George's today.

The Capehart Overture

Regency styling, luxurious cabinetry. Rock-steady pictures. Brilliant and clear. Plus the famous Capehart tone. Plus AM-FM service. Huge 12½-inch special Polatron tube. Built-in antenna.

$489.50 Plus Tax

$10.00 Extra With Polatron Tube

The Capehart Prelude

A compact television receiver.
Provides both economy of space and investment.
With the clear, brilliant image and the rich beauty and fidelity of tone—Lustrous mahogany finished cabinet.
Huge 12½-inch special Polatron picture clarifying tube.
Special built-in antenna.
Satisfactory TV reception in most areas.

$299.50 Plus Tax

$10.00 Extra With Polatron Tube

Exclusive CAPEHART TONE BRINGS TELEVISION TO LIFE!

Exclusive POLATRON* TUBE BRINGS NEW CLARITY TO EVERY IMAGE!

There is no wearying eye-fatigue in Capehart Television. Capehart's new and exclusive Polatron picture tube not only sharply reduces glare, but minimizes halation effect inherent in all other types of picture tubes. Pictures are needle-sharp in focus, steady and without flicker, providing all tonal gradations in contrast and depth found in a prize-winning salon photograph.

The Distinctive 1950 Capehart Television Receivers Are at the Lowest Prices Ever!

Remember – Only at George's You Get Speedy Television Service by Radio Controlled Cars!

George's Great Television Stores Have All Models for Immediate Delivery

Take a Long Time to Pay!

GEORGE'S RADIO & TELEVISION CO.

★ 1111 H Street N.E. — ★ 629 Pennsylvania Ave. S.E.
816 F Street N.W. — 801 King Street, Alexandria, Va.
★ Corner Wilson Blvd. and Irving Street, "at the Circle," Clarendon, Va.

★ *These Stores Are Open Nights Until 9 P.M.*

Body of Pilot Carried From Death Lagoon

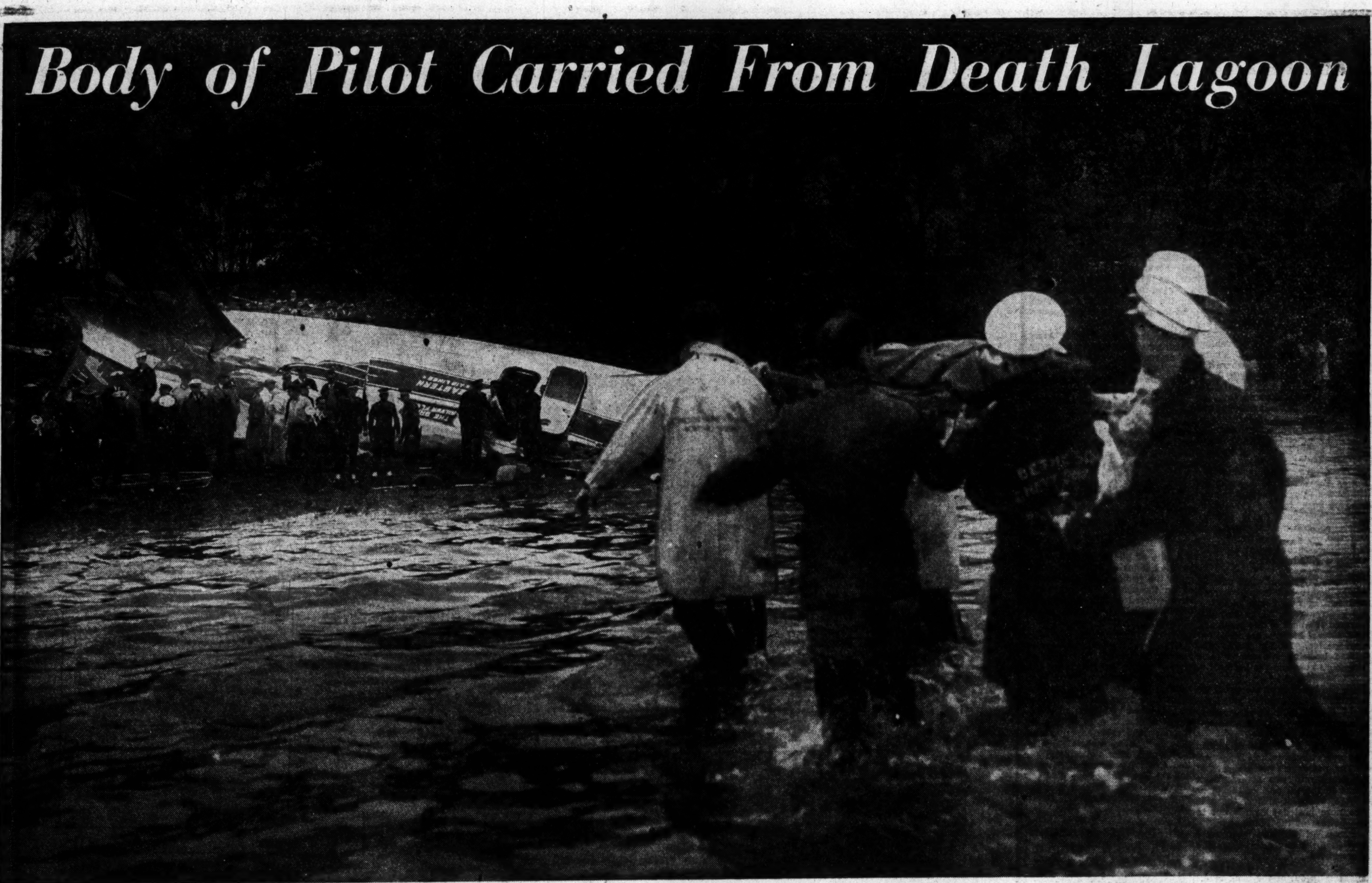

BETHESDA RESCUE SQUAD, WHICH FOUGHT AT POSTOFFICE DEPARTMENT BLASTS BEFORE CONTINUING ON TO PLANE CRASH SCENE, CARRIES BODY OF AIRLINER PILOT, RECOVERED FROM SUNKEN CABIN OF EAL DC-4, TAIL OF WHICH IS ON THE BANK (BACKGROUND)

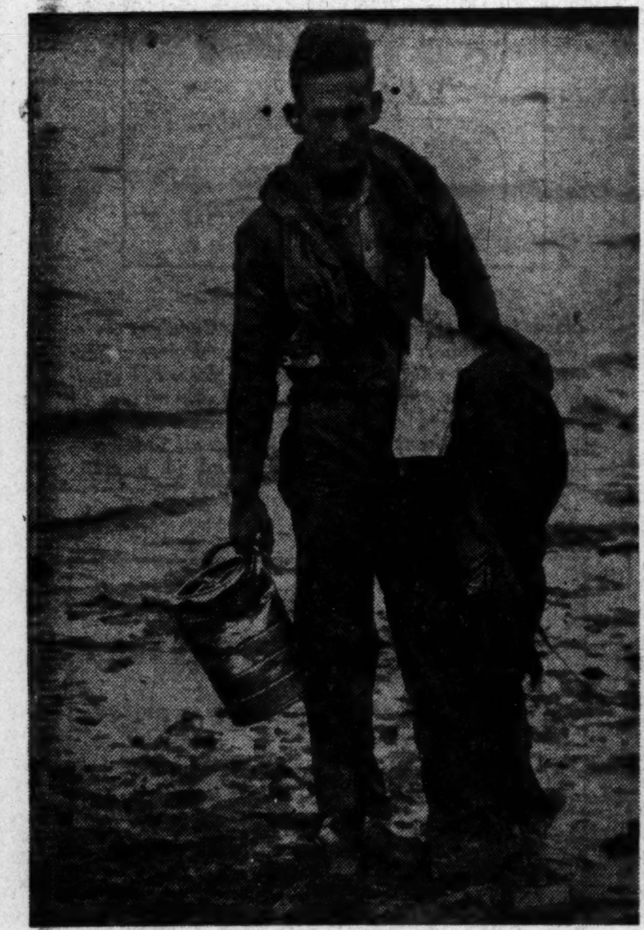

SALVAGED—A SUIT, A COFFEE CAN

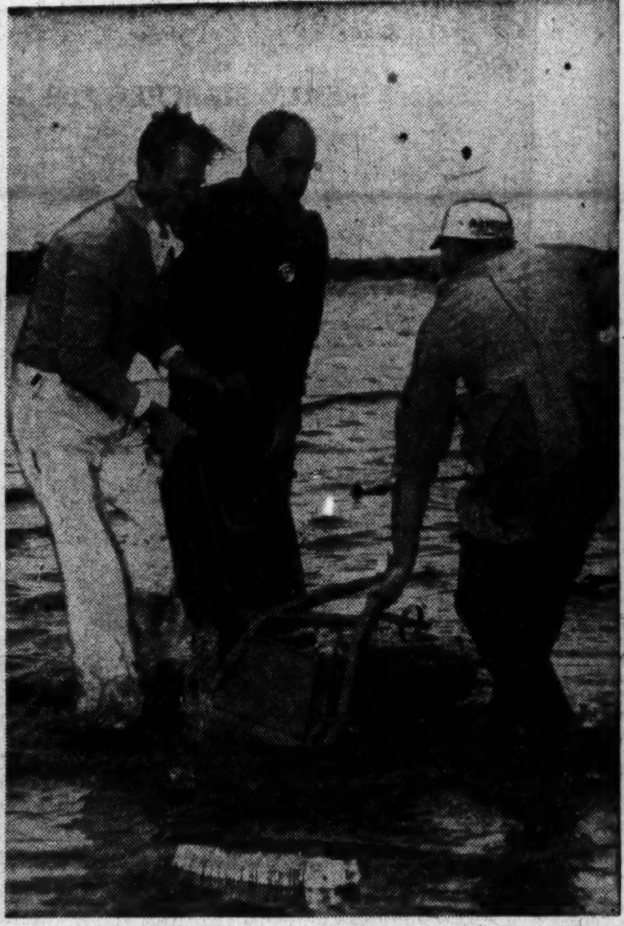

A SEAT IS FOUND

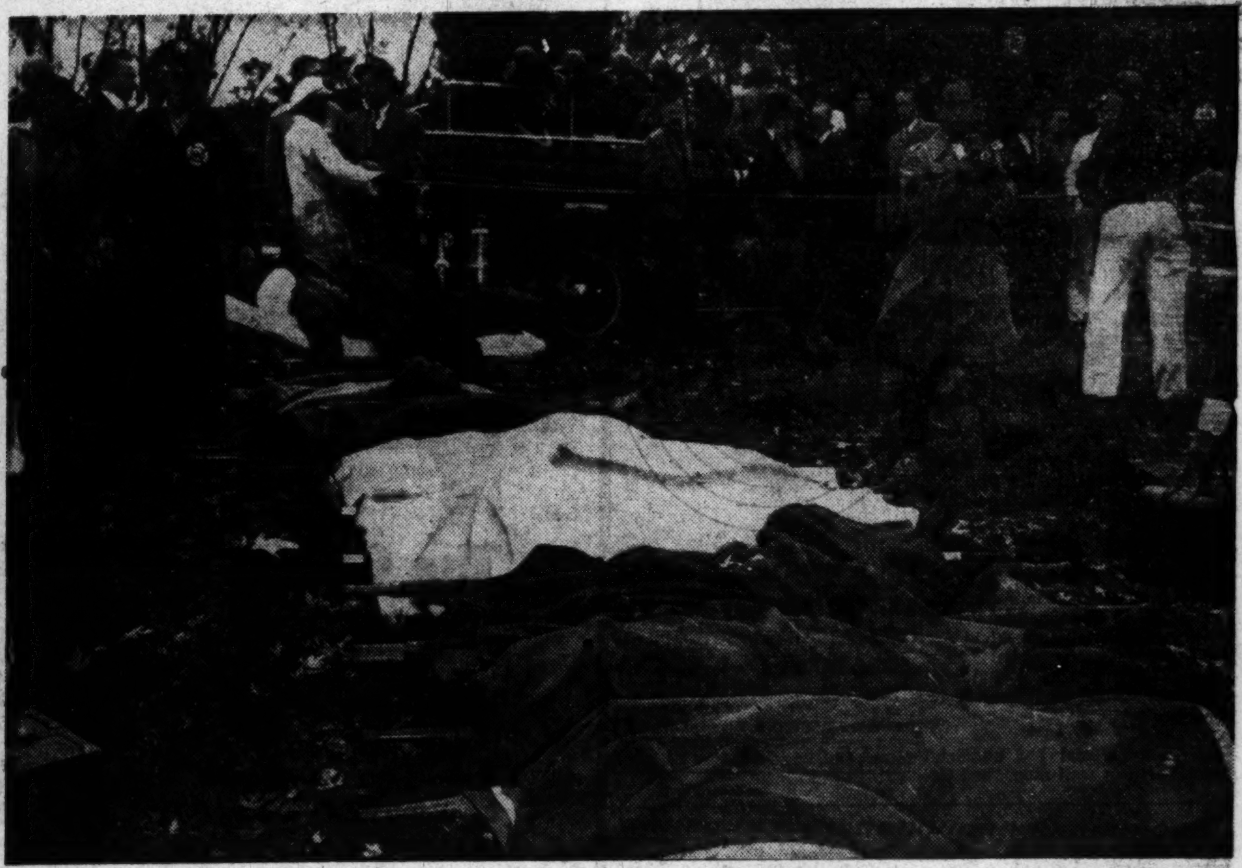

VICTIMS OF THE TERRIBLE CRASH ARE LINED UP FOR REMOVAL

Associated Press Photo

AERIAL VIEW SHOWS THE BIG AIRLINER'S TAIL SECTION, WHICH FELL NEAR MOUNT VERNON HIGHWAY

SPECTATORS AND RESCUE WORKERS MILL ABOUT WRECKAGE OF TAIL SECTION, UPSIDE DOWN ON SHORE

Banks of Potomac Scene of Worst Air Disaster

RICHARD S. DADAY, AIRLINE EMPLOYE, CARRIES A BATTERED DOLL, LEFT IN WRECKAGE, PROBABLY BY ONE OF TWO BABIES ABOARD

JUMBLED INSIDES OF GIANT AIRLINER ARE UPSIDE DOWN. FIREMAN SEARCHES FOR VICTIMS

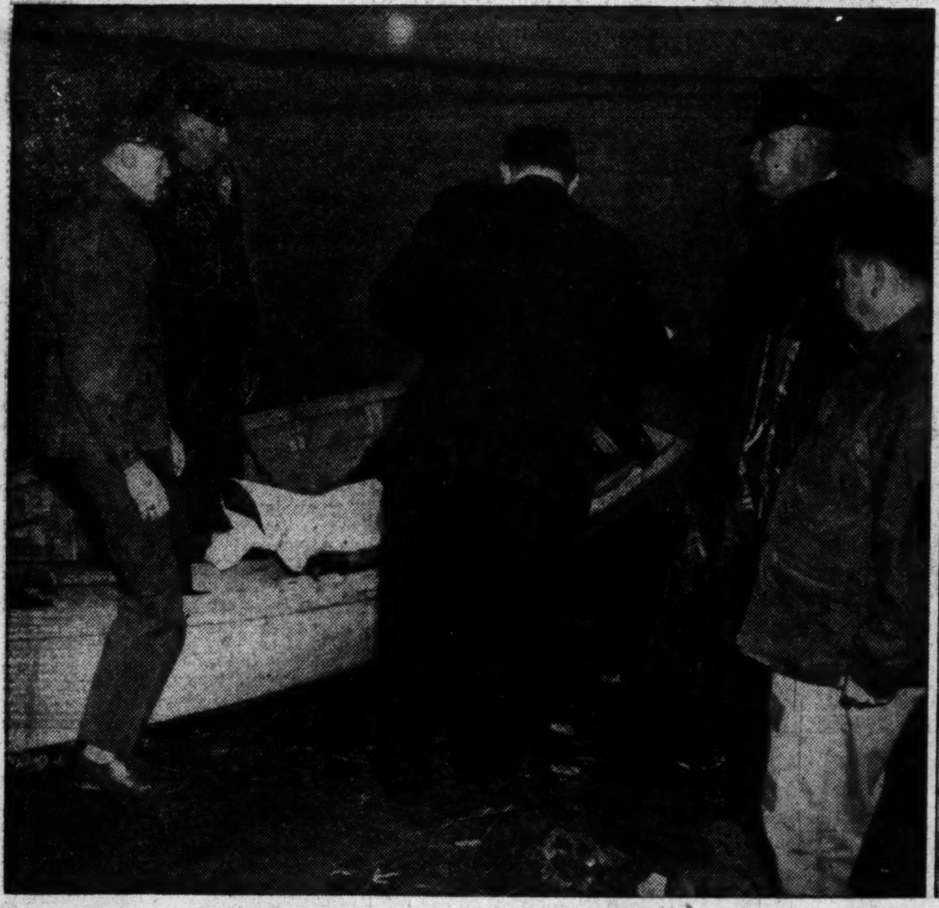

FATHER ERNEST UNTERKOEFLER, OF OUR LADY OF LOURDES CHURCH, ARLINGTON, VA., ADMINISTERS LAST RITES TO VICTIM

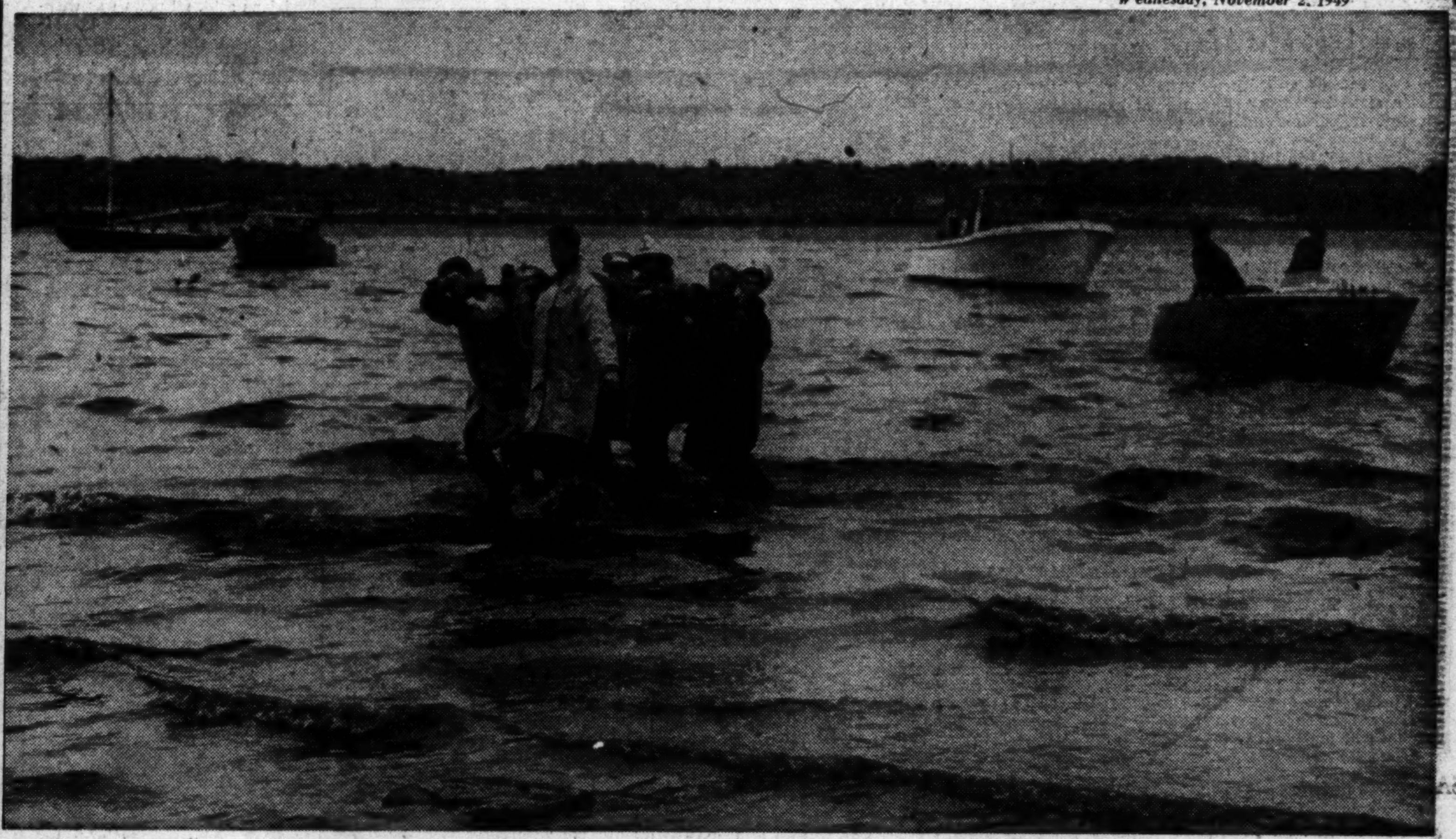

A RESCUE PARTY WADES ASHORE WITH THE BODY OF ONE OF THE 55 DEAD HIGH ON THEIR SHOULDERS

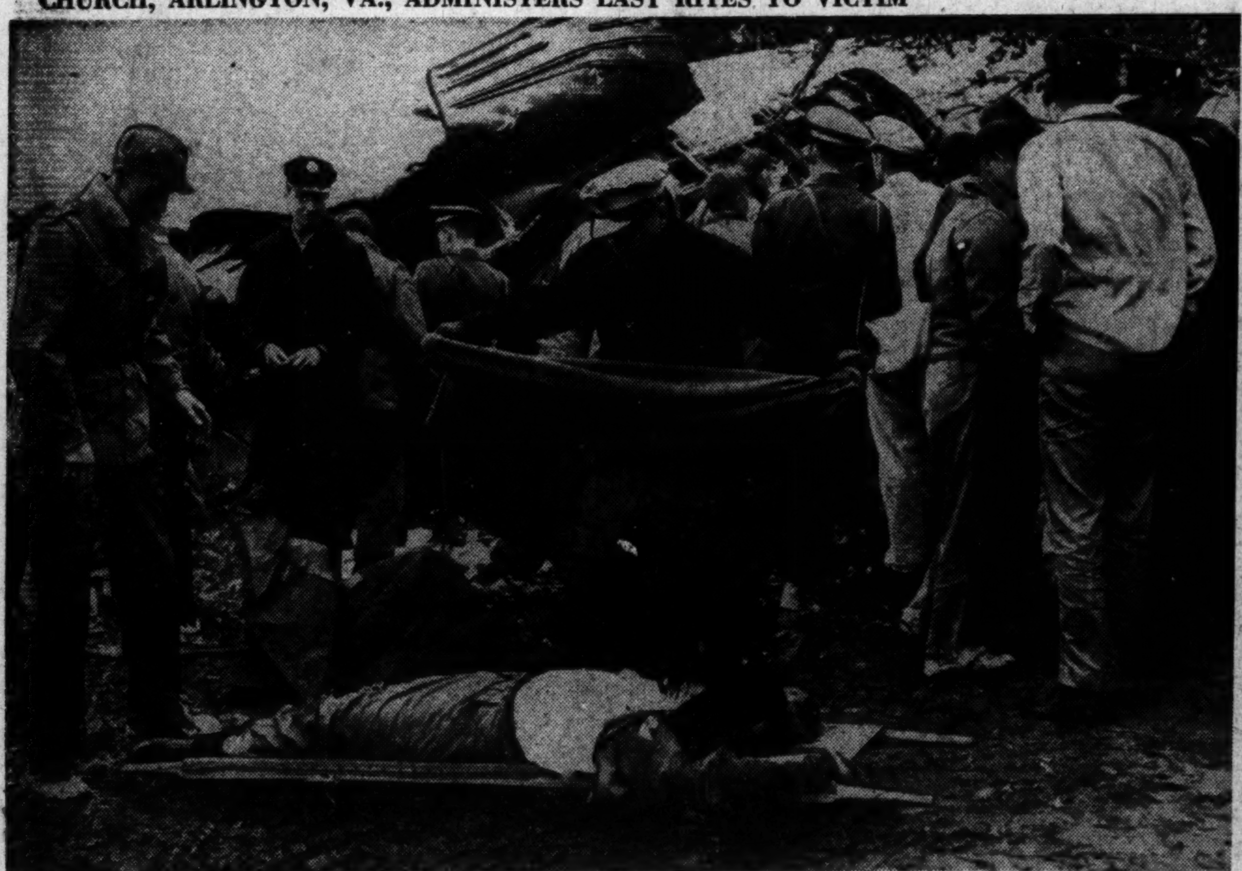

By Charles DelVecchio, Harry Goodwin, Gene Jones and Henry Rohland—The Washington Post

FIREMAN COVERS BODY OF MAN REMOVED FROM TAIL SECTION

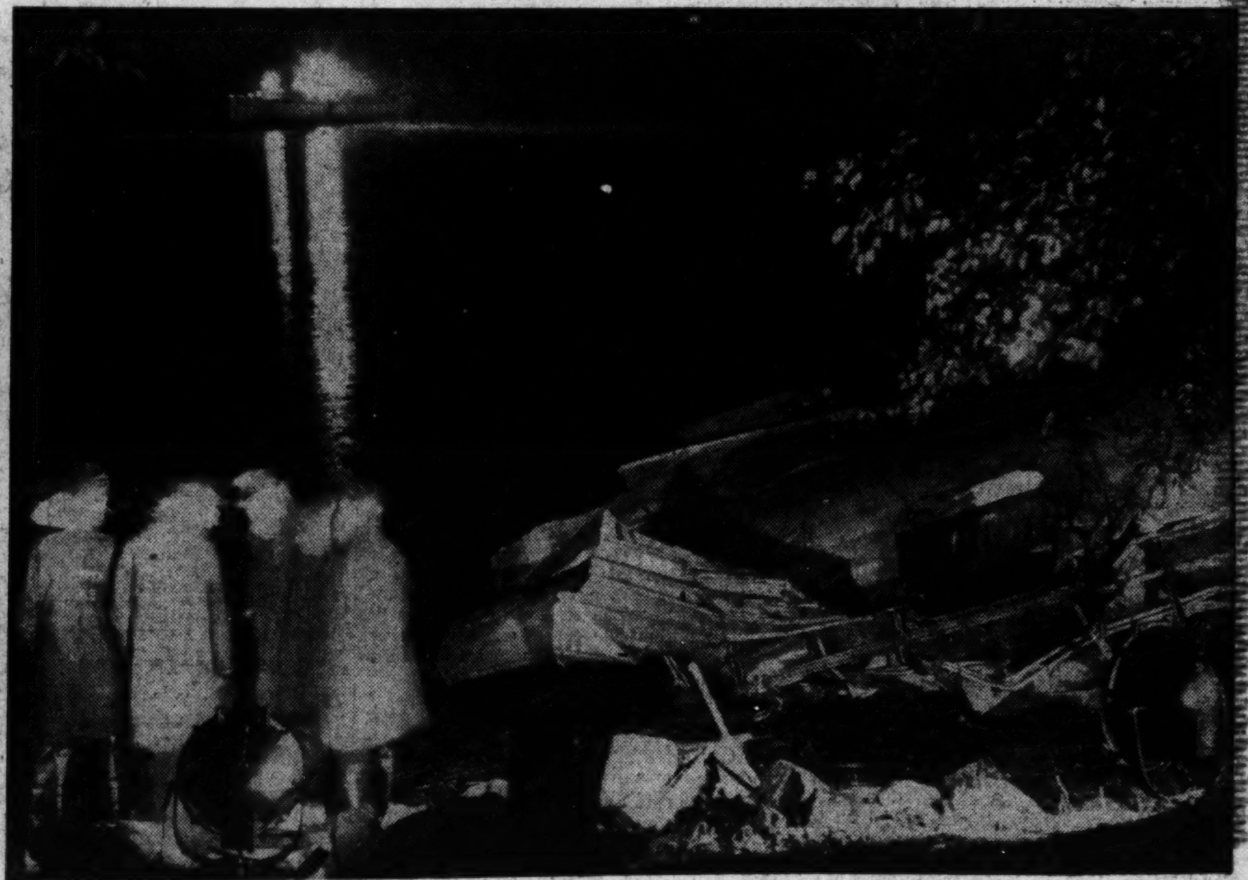

Associated Press Photo

LIGHTS FROM NAVY DIVING SHIP ILLUMINATE POTOMAC FOR MEN DRAGGING FOR BODIES

Motorist Describes Crash 150 Ft. Away

By J. Donald Mayor

(Mr. Mayor is Washington branch sales manager for Custom Upholstering Co., 635 F st. nw. He lives at 439 Hampton ct., Falls Church, Va.)

I was driving to Washington on Mount Vernon blvd. about a half mile south of the airport when this crash happened right over the road, maybe 150 feet ahead.

I was driving at about 45 miles an hour to a sales meeting, thinking about plans for a company dinner and wondering what hotel to have it in, when I saw this large plane heading down steeply for a landing. It had its landing wheels down.

It was flying from the west across the road at an angle to the northeast towards the airport.

Out of the corner of my eye I noticed another smaller plane, coming also from the west across the road. This one was at a right angle to the road and farther north than the first plane.

I didn't see them crash. The smaller plane must have sideswiped the big one in front as the big plane had crossed the road. At that time I could see only the tail end of the big plane.

Just about as they crashed, I saw a silvery streak. Maybe the pilot had a signal gun in his hand. It looked like a flare from a Very pistol.

Then there was a tremenodus silvery flash.

I couldn't hear any noise of a crash, probably because of my own motor going. But I suddenly saw the big plane break up and three or four big pieces falling. There were hundreds of little pieces like paper falling onto the road.

Drives Over Wreckage

I drove right over those little pieces of metal before I could jam on the brakes.

I jumped out of the car and ran to a 50 to 60-foot section of the fuselage that crashed to the mud only a foot or two from the water's edge. I saw six legs with trousers on, in the front, probably the pilot's cabin. There was no noise, no groans or shouts.

Then I heard a terriffic knocking coming from a part of the plane about 100 feet out in the water. I thought it was people knocking on the inside for help.

I ripped off my coat jacket and took off my shoes and ran to the water. I saw a few fellows just standing there. I shouted:

"What's the matter. You cowards? Come on in to the water." Two ran along with me. For some reasons, I don't know why, but I rolled up my sleeves.

I waded into the water, up to my hips, when I saw that part of the plane go down. It occurs to me how that must have been the motor and the knocking was from the roaring hot engines hitting that cold water. And it was freezing.

Turning back to land, these two fellows and I saw a small woman floating, face down. A brown oval pocketbook with looped handles was floating nearby.

One fellow picked her up by the legs, the other by the arms. One handed me the open pocketbook and said: "This has lots of money in it." A policeman or soldier took it from me later.

As they were dragging her in, I saw she was about 38, only 5 feet tall. She had very thin legs, and bloody bubbles were foaming out of her mouth.

When I got ashore in the mucky mud I was shivering, just frozen through, and I was covered all over with oil. I asked a cop for a blanket and he just shoved me aside.

Force Open Rescue Holes

I watched rescue workers pour some whitish fluid over the wreckage, apparently to prevent a fire. Then I saw them force open rescue holes in the plane with special equipment they had.

I noticed a large red piece, maybe that was the smaller plane, out in the lagoon.

A crash boat came along and I saw someone bend over and pick up a body.

Rescue workers got a woman's body out of the wreckage first. She was about 70 at least, with gray hair and wrinkled skin, very heavy set. Looked like her hose had been ripped off. There was blood all over her legs—her ankles seemed to have been split wide open. Her clothes were half ripped off.

Then they brought out a young man, about 30 or so. He was in an Army jacket, I think.

Next they got a heavy set man. He looked blind or maybe his eyes had been gouged out. There was a wide rip in his face from the lips to the nose.

Someone on the shore fished something small out of the water, put it in what looked like a little hammock and then on a stretcher, then covered it. I thought it was a baby and it made me sick. I've got three kids myself.

I was shivering and so sick and upset I got in my car when I saw I couldn't do anymore and drove home.

It was like watching a movie, I keep thinking. Things like that, a plane crash, don't happen like that in front of your eyes.

55 Killed When P-38 Wrecks Airliner Near National Airport

CRASH—From Page 1

recovering consciousness in Alexandria Hospital.

The passenger list included Representative George J. Bates, veteran Republican Congressman from Massachusetts; Helen Hokinson, New Yorker cartoonist; Michael J. Kennedy, former New York Democratic Congressman, and a number of prominent businessmen.

The crash occurred about 300 feet above ground over the Potomac freight yards and perhaps a mile south of the airport. The impact split apart the four-motored the airliner and fragmented the fighter plane, scattering the parts over a wide area.

Fore half of the airliner, with an estimated half of the passengers and crew aboard, plunged into the deep waters of Four Mile Run where it meets the Potomac at the river's bend. The rear half plummeted to the slime-covered bank of the river.

Submerged Portion Located

Navy divers located the submerged portion of the airliner as darkness was setting in, but postponed removal of any bodies from its bulk till daylight today. They estimated there might be up to 20 bodies inside.

Yesterday's crash occurred while operators of the airport control tower were frantically signaling the P-38 pilot to steer clear of the incoming airship.

The Bolivian pilot, identified as Erick Rios Bridoux, director of the Civil Aviation in Bolivia, was interviewed briefly by an Ambassador of his country and a representative of the Civil Aeronautics Board last night.

He reportedly told them he was in radio contact with the control tower but that his (radio) power "was not constant."

Bridoux, making a test flight in the lighter plane, had taken off from National Airport only about 10 minutes before the crash. The twin-engined, single-seat plane had been purchased recently from a Washington dealer in war-surplus planes.

Yesterday's crash was witnessed by scores of persons at the airport, and by motorists along Mount Vernon blvd.

Piecing together the various eyewitness accounts, this is the way the tragedy apparently occurred.

The four-motored airliner was approaching the south end runway to National Airport at normal landing speed.

The P-38, perhaps 500 feet above and farther to the rear sped downward to the same course of the DC-4, at a far greater landing speed.

The impact occurred when the fighter plane overtook the liner and its landing wheels struck the airship, directly amidship on the liner's top.

For a moment, both airplanes seemed wedged together, about 300 feet above Mount Vernon blvd., south of the airport. Then the big ship broke in two.

P-38—This is the type of fighter aircraft Brazilian Pilot Erick Rios Bridoux was flying when he collided in mid-air with EAL DC-4 airliner

The tail section fell almost vertically, landing at the river's edge, with 11 bodies inside.

The fore section carried on for another 50 yards, sinking immediately. Between the two sections, at least some of the passengers spilled out to hit the water separately.

The fighter plane plunged on for perhaps another 400 to 500 feet before hitting the water and sinking. How its pilot got out could not be established last night.

Morgue physicians who examined the bodies brought to them from the water said all had died from the impact, and none by drowning. Many of the bodies showed evidence that the passengers had strapped themselves to the seats.

Late last night, one woman victim, still strapped to a seat, floated to the surface near the deepwater grapplers.

Debris was scattered over the shoreline, with pieces of clothing hanging from trees and bushes. Briefcases and luggage were burst open, and other objects floated to the water's surface as rescue workers combed the shallows with rakes and grappling hooks.

As spectators watched, they sickened at what they saw. They saw the rescue workers pull out the horribly crushed body of a baby boy, imbedded in the ooze at the water's edge. They saw a grappler bring in the shoe and sock-clad leg of another victim.

As the bodies were pulled from the tail portion of the liner, or floated up from the dark water, they were taken to Alexandria Hospital for official pronouncement of death, and then removed to the Alexandria Armory, converted into a temporary morgue for the disaster, or to the District Morgue. One body was taken to Emergency Hospital, then to the D. C. Morgue.

Many of the bodies recovered were missing arms and legs and at least two were headless.

As darkness fell, the Alexandria Rescue Squad brought out trucks with floodlights as Harbor Police and rescue squads worked on into the night to recover what they could before rain and tidewaters made their tasks even more difficult.

The Army later set up three 60-inch military searchlights to flood the scene in an eerie blue light of almost daylight brightness. Spectators were still driving past at midnight, snarling traffic in their efforts to see the wreckage and grappling operations.

The big plane had left Boston yesterday morning, had stopped at New York, and was scheduled to stop here, at Richmond, Va., Raleigh-Durham, N. C., Atlanta, Ga., Birmingham, Ala., and New Orleans La.

It arrived over the incoming airlane to Washington on schedule and got the all clear signal to land from the airport tower.

Tower operators described their frantic efforts to signal the fighter pilot clear of the incoming ship.

As Bridoux headed his fighter plane back to the airport, they said, they instructed him to circle the field once and follow the airliner in. But Bridoux did not acknowledge the call, said an investigator for the Civil Aeronautics Administration.

He came on and on, as tower operators frantically signaled him to pull away. And then the planes collided.

Officials of the Bolling Air Force base gave an account of the rescue of Bridoux.

The base had sent crash boats to the scene. About 100 yards out from the Bolling shoreline, the crew of one of the boats spotted Bridoux, foundering in the deep water.

"Technician Sergt. Morris J. Flounlacker, of New York City, sighted the man and dove in immediately," reported Capt. William Lookado, public relations officer for the base.

"He (Bridoux) was sinking.

"The rescued man was pulled into the boat. He identified himself as the pilot of the P-38, and then fainted."

At Alexandria Hospital last night Bridoux still did not know the exent of the disaster, officials said. Because of his condition, physicians said, all news was withheld from him and even his official questioners were instructed to keep quiet in this regard.

Worst previous crash of a domestic airliner on a regular flight came on May 30, 1947. Fifty-three persons died then, near Port Deposit, Md.

Many were the eyewitness accounts given to newsmen at the scene. Among them was that of a Dayton, Ohio, businessman and private flier who was driving back from a Florida vacation with his wife.

"The DC-4 was coming in for a landing when this P-38 hit him on top," said the Ohioan, David Kinsell. The liner broke in two and both sections fell, almost together with the P-38 for some distance before breaking apart.

"Bits of the planes scattered out in the fall, but there didn't seem to be any explosion or any fire except for some sparks that seemed to come from the engines of the liner."

Other witnesses reported seeing a "ball of fire" about the planes in the mid-air collision, but airfield firemen who covered down the landed wreckage with fire foam said the action was purely precautionary, that there was no evidence of fire.

Dr. L. G. Lederer, airport physician and consultant for Eastern, said that he arrived at the scene in time to pull three bodies from the rear section. He said there was no fire and none of the bodies was burned.

Blood Provided Quickly

At 12:15 noon, about 20 minutes after the crash, Alexandria Hospital telephoned the Red Cross for blood. Within half an hour it had received 22 pints of whole blood, 25½ pints of blood plasma and 12 packets of blood derivatives.

Six quarts of the blood were used, the hospital reported. Three helped revive the Bolivian pilot, and the other three were used in vain on the only victim still living when brought to the hospital. She was identified as Mrs. Isabelle Velutini, 26, of Caracas, Venezuela, wife of the president of that country's leading textile concern.

She was en route here to visit her 8-year-old son, who attends a local private school.

She was the first victim positively identified at the Alexandria Armory, emergency morgue. The nineteenth and last victim identified there was an 18-month-old girl, Maureen McCusty, of Brighton, Mass. She was identified by her uncle, Ralph Thompson, a cook at the Statler Hotel here.

Seven Not Identified

As the dead were identified at the armory their bodies were removed to Alexandria undertaking establishments. Of the total of 26 bodies brought there, seven remained unidentified at a late hour and they, too, were removed to undertaking establishments.

The dead taken to Alexandria were those whose bodies were immediately recovered, from the tail section of the air liner and from the shallows of the river. All bodies recovered later from the water were taken to the District Morgue, since the river bed comes under Federal jurisdiction.

TOWER—From Page 1

Warnings Lost On P-38 Pilot

left turn at about 800 to 1000 feet (above ground).

"The aircrafts were still about a mile off the airport. The P-38 was high and behind the DC-4. There was lots of separation. When I saw the Eastern ship turn, I looked away for a moment and when I looked back, I saw debris flying.

"The P-38 must have come in at a terrific rate. I guess the approach speed should approximate 130 miles an hour.

Glen D. Tigner, 21, the tower man who carried on the radio conversation with the pilots of both planes, confirmed Davis' description of the final minutes before the crash.

Tigner was obviously shocked that a routine assignment of shepherding in two planes—since they often handle six at a time—in "clear weather, 15-mile visibility, under perfect contact conditions," had become a disaster.

Tigner said that after he had instructed the P-38 pilot to circle the field and saw that the plane now at 2500 feet continued heading for the landing runway, he directed, "Make a 360 to the left."

As the plane failed to veer and with the transport at 1000 feet, he ordered, "Turn left! turn left!"

"He didn't acknowledge and didn't comply," Tigner said.

"The P-38 had her landing gear down. I am not sure about the flaps. The DC-4 was about at 800 feet when I told it to turn left. Soon as it made the left turn, the P-38 came in, hitting in front of the tail section, hitting the fuselage top and right.

"The DC-4 broke in half. The tail section went down fast. I rang the crash siren," Tigner said.

At Alexandria Hospital, the Bolivian pilot, Bridoux, when asked about tower instructions, said he had been "in contact with the tower," according to Dr. Guilarmo Gutirrez, Bolivian Ambassador to the Pan American Union, who talked to him.

"Then maybe there was some sort of trouble, but they haven't established it yet. He said the power was not constant," the ambassador quoted the pilot as saying, explaining that he thought Bridoux was referring to the radio.

The Civil Aeronautics Board launched an immediate investigation of the crash, sending a work team of 10 men to the scene of the collision and the airport under direction of E. N. Townsend, chief of the investigation division.

The investigators were given individual assignments in an attempt to "piece this thing together," Townsend said. Among the CAA contingent were medical personnel and Robert P. Boyle, assistant general counsel of the CAA.

Townsend said full study would follow completion of rescue operations and no official statement on responsibility for the disaster would be made until a public hearing is held several weeks from now.

Stanley Seltzer, chief airport traffic controller, who is responsible for operations there on behalf of the CAA, added further testimony to the P-38 pilot's knowledge of English.

In taking off from the airport, Bridoux "was contacted by the control tower as he left the ramp and was taxiing out. He complied with tower clearances in English.

"Just prior to takeoff, the tower told him not to cross the active runway, to make a turn and taxi to the warmup strip. The pilot complied with the instructions exactly. When ready for takeoff, he asked clearance, which was given in routine fashion.

Seltzer said, too, "There was nothing indicated to us of mechanical difficulty or pilot illness. There was no report from him (Bridoux)."

Asked why the red light in airport tower was not flashed as an emergency warning to Bridoux, Davis, tower supervisor at the time of the crash, said it could not be used because both pilots might have seen it and swerved into each other's path.

HOKINSON—From Pg. 1

Death Stuns Chest Group

printed in today's issues, caption of which was:

"So Mary's working for the Community Chest, too. How brave!"

In a way, Miss Hokinson was writing her own epitaph.

Last week she had informed her publishers of her Washington speaking engagement, but had declined to have them arrange for interviews while here. She said then she didn't plan to be in Washington long enough to permit them.

Her last published cartoon for the New Yorker was in the magazine of October 22. Her publishers, who had put out two books, "My Best Girls" in 1941 and "When Were You Built" in 1948, said Miss Hokinson had no plans for another, but they had hoped she would submit more material.

Miss Hokinson was born in Mendota, Ill., but she always declined to say when. She attended the Academy of Fine Arts in Chicago for five years, studying fashion drawing. From there she went to the Parsons School of Design in New York, where she studied dynamic symmetry with results so unexpectedly funny that she started doing a comic series for the New York Daily Mirror.

About six months after the New Yorker began publishing in the mid-twenties, Miss Hokinson started contributing her work, and her cartoons soon became a special feature of the magazine.

She spent her summers at Wilton, Conn., where she had a country home of English stone, and a small studio next door where much of her work was done. In the winter she stayed at her East Side, New York, residence.

LIST—From Page 1

Death List In Air Crash

son, Carter Carrington Chase. Her husband is an airport manager at Brunswick, Me. Bound for Richmond.*

Miss Beatrice Costa, Rio Padres, an employe of the Puerto Rican government. Bound for Washington.*

M. L. Daniel, New Boston, N. H. Bound for Atlanta.

M. E. Daniel, 30, New Boston, N. H. Bound for Atlanta.

Raymond Dean, jr., 33, Glenwood Gardens, Yonkers, N. Y., an account executive with the Bureau of Advertising of the American Newspapers Association. Bound for Washington.

Mary E. Donovan, 38, Chrome ave., Carteret, N. J., formerly a nurse at a Brooklyn, N. Y., hospital. Bound for New Orleans.

E. Fair. Tentatively identified from initials E. L. F. on handkerchief found in pocket. Bound for Richmond.

R. M. Field, Riverdale-on-Hudson, N. Y., former assistant to Presidential Adviser John R. Steelman. Bound for Washington.

Scribner Fitz-Hugh, about 45, home at Lake Forest, Ill., manager of the New York office of the educational department of Charles Scribner & Sons Publishing Co. and a grandson of the founder of the firm. Bound for Richmond.

Miss Thelma Foster, Missoula, Mont. Bound for Charlotte, N. C.*

Noah Gallop, 39, 844 Radner st., Jamaica Estates, N. Y., an accountant. Bound for Washington.*

Lawrence P. Glassner, 141-30 Pershing Crescent, Jamaica, N. Y., eastern division sales manager, Schick, Inc. Bound for Charlotte.

Fred A. Hartman, 34, Amityville, N. Y., vice president of the Protexol Corp., a New York fireproofing firm.

Howard C. Haupt, 50, of 30 Euston rd., Garden City, Long Island, N. Y., chain store sales manager for the Bureau of Advertising, American Newspaper Publishers Association. Bound for Washington.

Helen Hokinson, Wilton, Conn., noted cartoonist. Bound for Washington, where she was to address a Community Chest luncheon.

Ralph Horton, 50 Dogwood lane, Rye, N. Y., a certified public accountant, economist and former president of Great American Industries, Inc., of New York.

L. Isgur, 65 Babcock st., Brookline, Mass. Bound for Washington.

Michael J. Kennedy, 52, New York, former Congressman and former leader of Tammany Hall in New York, now in insurance business. Bound for Washington.

Robert M. Lynyak, 35, 517 Hillcrest rd., Ridgewood, N. J., an assistane secretary of the U. S. Guaranty Co., a New York insurance firm. Bound for Washington.

Miss Olga Martinez, Rio Padres, Puerto Rico, employe of the Puerto Rican government. Bound for Washington.*

Mr. and Mrs. Warren McCusty and their 18-month-old daughter, Maureen. Formerly residents of Boston, the family was bound for Washington where he was to take a new job.

Theodore Magee, 1202 Belford ave., Oklahoma City, Okla., vice president of Magee Hale Park-o-Meter Co. Bound for Charlotte.

Mr. and Mrs. Ralph F. Miller, 5612 Grove st., Chevy Chase, Md. Miller is a patent attorney for E. I. du Pont de Nemours & Co. with offices in the National Press Building. Bound for Washington.

Leland B. Moss, 2626 Reynal ave., White Plains, N. Y., industrial relations manager, Robert Gair Co., New York. Bound for Richmond.*

Lawrence Oleck, 327 E. 18th st., New York, Bound for Washington.*

Mr. and Mrs. Paul H. Peck, 4103 Wythe ave., Richmond. Bound or Richmond. His body has been identified.

Mrs. Lillie Perkins, 63, of 313 2d st. nw., Cairo, Ga. Bound for Atlanta.

Dr. Francis E. Randall, 35, of 34 West Shore rd., Cenobie Lake, N. H., a staff member of the United States Climatic Research Laboratory at Lawrence, Mass. Bound for Richmond.

Theodore M. Riehle, 58, of 340 Park ave., New York, president of John M. Riehle Co., Inc., insurance firm, and Greater New York Chairman of the Citizens Committee for the Hoover Report. Bound for Washington.

H. W. St. Clair, 39, of 310 E. 44th st., New York, and 5881 Southwest 52nd st., Miami, Fla., executive in American Plan Corp., insurance firm. Bound for Richmond.

L. Saxe, 299 W. 12th st., New York. Bound for Washington.*

Ralph B. Shaw, 32-11 213th st., Bayside, ueens, Long Island, N. Y.

Philip Silverman, Hotel Ansonier, New York, bound for Washington*

Harold V. Smith, 59, Saratoga Springs, N. Y., a civil engineer. Bound for Atlanta.

William Smythe, 39, of 60 The Serpentine, Roslyn Estates, Long Island, N. Y., secretary-treasurer, Eberhard Faber Pencil Co. Bound for Washington.*

Frank E. Spalding, 39, of 43 Arch ave., White Plains, N. Y. Bound for Washington.

Gardner W. Taylor, 60, Bronxville, N. Y., founder and president of the First Federal Savings and Loan Association of New York. for Washington. He was a supervisory engineer of the Radiomarine Corp., New York.

Betsy Thorup, 19, Wellesley Hills, Mass., a Duke University student and daughter of Sheridan Thorup, vice president of State Street Trust Co., Boston. Bound for Raleigh.

Mrs. Isabel Velutini, 32, Caracas, Venezuela, wife of a former charge d'affaires at Venezuelan Embassy and prominent Venezuelan textile manufacturer. Bound for Washington.

Jules Vogel, about 40, 80 Seaman ave., New York, an executive of the Warren Thread Co., New York. Bound for Washington on a business trip.*

Francis M. Weld, 74, of 660 Park ave., New York. Senior partner in White, Weld & Co., Wall st. banking firm. Bound for Washington.*

J. B. Wicks, Gastonia, N. C., president of Accessories Corp., manufacturers of oil filters. Bound for Charlotte.

Mrs. S. Williamson, 771 Boylston st., Boston, and Blaine, Me. Bound for Atlanta.*

Wreck Scene Is Described

The Washington Post

T. T. WILLIAMS

A 35-year-old Potomac Electric Power Co. workman was one of the first to reach the scene of the plane crash and start rescue work.

T. T. Williams, of 324 18th pl. ne., who was on a job nearby, had knocked off for lunch. He looked up from his sandwich to see a big airliner coming in from over the railroad tracks for a routine landing at National Airport. Flying near it was a P-38. Suddenly, before Williams' horrified eyes:

"The P-38 sideslipped it like, a flame went up in the air. The big plane kept on coming, gliding like, passed over the road. I heard the crash—like a dull thud from where I was."

Williams ran across the field. The door of the plane was ajar. In the death-silence inside the plane he saw a mass of twisted and mutilated bodies, plane seats upside down, gear thrown wildly about.

"There were four in the back there—I couldn't tell whether the feet belonged to this man or that one."

Williams, with fellow-workmen and others who had rushed to the scene, began taking the bodies out.

"I first took a man out, then a woman, then two men, then a stewardess . . . there were three on this side, three on that side. I took out 11 altogether.

"None seemed to have any life in them except one man. He was just about unconscious but moaning just a little."

New Falls Church Tank May Be Ready Today

Falls Church's new one-million-gallon water tank, in the Forest Hills subdivision, just outside the city limits, should be ready for use today or Thursday, City Manager Roy Dunn said yesterday.

The newly built storage tank will supplement the city's present storage capacity of 800,000 gallons of water.

Priests Give Rites to Dead

Priests moved slowly among the battered and silent bodies in the District Morgue and in the temporary morgue set up in the Alexandria Light Infantry Armory.

The murmur of their voices administering extreme unction cut through the sporadic sobbing of friends, and in a few instances relatives, of those killed in the Eastern Airline-fighter plane crash, who had come to attempt identification.

At the Alexandria armory, four 25-foot planks were set up on saw horses, to hold the bodies and fragments of bodies as they arrived, most of them borne by Police Department and rescue squad vehicles.

Of the 26 bodies brought to the armory, only one was unscarred—that of 18-month-old Maureen McCusty, whose parents, Mr. and Mrs. Warren McCusty, Boston, Mass., lay among the other dead at the District Morgue.

Because of jurisdictional law, bodies found in the water were taken to the District Morgue while those picked up on land were taken to Alexandria, since the ground itself is considered Virginia territory.

Quinn Tamm, brother of the District Court judge and an agent in the fingerprint division, was in charge of a group of other agents seeking identification by means of fingerprints. Thirteen were so identified.

Citizens Group Hears Talk on D. C. Government

Victor A. Howard, secretary of the Personnel Board for the District of Columbia, outlined some of the work and problems of his organization to members of the MacArthur Boulevard Citizens Association last night.

His talk was the first in a series of six sponsored by the association designed to acquaint members with the work of the District government..

The 35 members who met at Palisades Field House, Dana and Sherrier pl. nw., also contributed suggestions for a neighborhood improvement program. The suggestions will be turned over to study committees for later action.

Newlon's Contract Not Clear, Judge Rules in GI Case

Judge Walter T. McCarthy in Arlington Circuit Court yesterday ruled against Walter J. Newlon, plaintiff in a test suit against one of 15 graduates of his law-review course.

Newlon, who appealed an adverse judgment from the lower court, asked each of the 15 students to make up a reduction of $200 each made by the Veterans' Administration. The VA cuts its tuition payment under the GI bill from $250 to $50 for 15 students.

WEATHER REPORT

Fair and Warm

Rain or shine, dry or damp, get Sterling Salt. We asked 2,560 users which salt they preferred for easy pouring in damp weather and the overwhelming winner was Sterling Salt. Get it today—Sterling Salt. Iodized or Plain.

Dutch Agree to Give Indies Sovereignty

The Hague, the Netherlands, Nov. 1 (AP).—The Dutch and Indonesians announced today agreement on all points affecting transfer of Netherlands sovereignty over Indonesia to the new United States of Indonesia.

Wednesday's final plenary session of the round table talks formally will accept the decisions of the two parties.

According to plan, the charter of sovereignty will be announced Wednesday, ending 10 weeks of deliberations here in preparation for the United States of Indonesia—a new independent state of 75 million people. It will be a partner with Holland in a union under the Dutch crown.

The statute of union with the Netherlands will be announced also at the ceremony.

The status of Dutch New Guinea, the last remaining major point of contention, was left open.

Control of New Guinea will remain in Dutch hands for one more year.

Pumped-Up Quonset Hut . . .

Associated Press Photo

IT'S PNEUMATIC—Developed for use in Arctic areas, this pneumatic quonset hut can be blown up in three minutes with a simple hand pump. The Defense Department describes it as waterproof, snowproof and draftproof. The hose at left is for ventilation

Chinese Stage Sitdown Strike In U. S. Consulate in Mukden

Hongkong, Nov. 1 (U.P.).—The Communist New China News Agency reported today that 35 Chinese employes of the United States consulate in Mukden are staging a sitdown strike in the consulate to protest "forced firings."

The agency described events connected with the recent arrest of United States Consul Angus Ward—for "striking a Chinese employe"—as "added examples of American imperialism."

These statements were published only in New China's Chinese-Language report. English-language dispatches did not mention them.

The device of sit-down strikes by Chinese employes has frequently been used to harass foreigners in Communist-held China, but foreign sources here regarded the Mukden developments as considerably more than a routine effort to embarrass the United States.

These men believed the recent arrests of American diplomatic employes in Mukden and Prague, Czechoslovakia, were part of a Russian campaign to provoke the United States into action against some Soviet satellite nation.

Consul Gen. K. L. Rankin here had so far been unable to reach either Ward or Consul Gen. Edmund O. Clubb at Peiping. Clubb has been designated by the State Department to inquire into the Mukden incidents, and the Hong-Kong consulate has no official standing in the controversy.

Canned Music, Cold War

Prague, Czechoslovakia, Nov. 1 (U.P.).—The "canned music" concert hall where a Communist commentator touched off a near-riot last week by criticizing Bing Crosby, today announced an all-Russian program for this week.

RENT ALL YOUR HOUSEHOLD LINENS

SAVE 100% OF YOUR LINEN COSTS
30% OF YOUR LAUNDRY BILLS

Weekly Rental Charges	
SHEETS	16c
PILLOW CASES	8c
FACE TOWELS	5c
TABLECLOTHS	15c up
NAPKINS	2c up
KITCHEN TOWELS	5c
BATH TOWELS	8c
BATH MATS	15c

RENT our beautifully laundered linens at LESS than the cost of laundering your own. You no longer have to buy or replace costly sheets, pillow cases, towels, etc.

Call or write us, and a supply of brand new, fine quality linens will be delivered—ALWAYS ON TIME. Each week thereafter we pick up the soiled linen and deliver a freshly laundered supply. Start now to use this money-saving, time-saving, labor-saving service. (Small weekly minimum required).

ACME HOUSEHOLD LINEN RENTAL SERVICE

LI. 3-4339
2149 Queens Chapel Road N.E.
WASHINGTON, D. C.

SATURDAY DELIVERY A SPECIALTY

Our Trucks Cover the City and Suburban Areas

Fly to South America in style
SMART! NEW!
THE Colombian

NEW YORK direct to
Barranquilla, Colombia
Round trip: $239.50
Bogota, Colombia
Round trip: $300.70
Convenient connections
ECUADOR · VENEZUELA
PERU · PANAMA

GO NOW AND ENJOY LOW SUMMER FARES!

Fast, 4-engine Douglas planes. U.S.-C.A.A.-approved pilots.

See Your Travel Agent
AVIANCA
COLOMBIAN NATIONAL AIRLINE
"Oldest Airline in the Americas"
Organized 1919
General Agents:
PAN AMERICAN WORLD AIRWAYS
1109 Connecticut Ave., REpublic 5700

ECA Dollars Soon to Bolster Free Indonesia Against Reds

By Ferdinand Kuhn
Post Reporter

The United States is on the point of announcing renewed economic aid and political support for Indonesia as a means of checking communism in southeast Asia.

Barring a last-minute hitch, Dutch and Indonesian negotiators are expected to sign an agreement at The Hague today (Wednesday) setting up an independent United States of Indonesia by January 1.

In American eyes, this will be an event as important as the freeing of India two years ago. American policy-makers are convinced that the real alternative to communism in Asia is not colonial rule, but rather the encouragement of native nationalisms with free and democratic institutions of their own.

The first American response to the new constitution is expected to be the prompt lifting of the Economic Cooperation Administration's ban on dollars for Indonesia. American economic help was suspended last December, when the Dutch army launched a "police action" against the Indonesian Republic in Java and Sumatra.

Before then the ECA had spent about 60 million dollars in Indonesia, chiefly for textiles and other incentive goods to revive the output of raw materials that western Europe needed. It banned further spending on the stated ground that conditions in Indonesia were too unsettled.

As soon as the new agreement is signed, about 40 million ECA dollars will be available for Indonesia—assuming that this amount can be spent effectively between now and January 1, when Indonesia ceases to be a Dutch dependency and becomes a nation in its own right.

The 18-nation Organization for European Economic Cooperation, which proposes the division of American aid, recommended recently that $36,600,000 be earmarked for Indonesia for the July-to-December half of the present fiscal year. In addition, $2,200,000 had been allotted to Indonesia previously on a repayable loan basis, and still remains on ECA's books.

After January 1, Indonesia will be a sovereign Asiatic nation and therefore no longer eligible for ECA aid, which is confined to non-Soviet Europe and its dependent territories. But as a free nation, Indonesia will be able to tap other sources of American aid.

One likely source is the Export-Import Bank; another is the possible financing by ECA of European purchases of oil, tin, rubber and other Indonesian materials.

Shortly after the Japanese surrender the Export-Import Bank earmarked 100 million dollars for loans to Indonesia, to be granted when conditions there became peaceful again. The earmarking lapsed when strife between the Dutch and Indonesians grew worse.

Early this year the Dutch government made overtures for Export-Import Bank loans for rehabilitation projects amounting to about 25 million dollars, but all of these projects were in the war-torn areas, and the Bank turned them down.

Now, with peace apparently restored, the Bank probably will be glad to consider applications for loans for specific projects that offer a reasonable prospect of repayment.

Indonesia is not yet a member of the World Bank and Fund, and therefore cannot qualify for a World Bank loan. But the United States government hopes to see Indonesia a member of the United Nations as quickly as possible, and will also support an Indonesian application to join the Bank and Fund.

Authorities here are determined to back up the new settlement against the attacks that are sure to be made against it, both Communists throughout the world and by the die-hards at The Hague and Batavia. American diplomacy has worked long and hard for a settlement, in the face of many heartbreaks; now it is ready to help the new federation to get off to a good start.

Chiang Urged To Resume Leadership

Hongkong, Nov. 1 (U.P.).—Chinese leaders appealed today to retired President Chiang Kai-shek to resume active command of his country as reported Communist raids from French Indo-China added to the dangers confronting the Nationalist regime.

More than 200 provincial and national officials in Chungking cabled Chiang at Formosa, asking him to return officially to the post he vacated last January.

Kweilin reports, which could not be confirmed here, said Chinese and Indo-Chinese Reds had teamed up to capture the towns of Shiaotang and Changwan, about 60 miles northeast of the border town of Moncay on the Gulf of Tonkin.

owning your home means happiness

Let us help you join the ranks of happy home owners with our direct-reduction home loan plan. Monthly payments cover everything — service from helpful people who want to assist you in achieving debt-free home-ownership.

NORTHWESTERN Federal SAVINGS & LOAN ASSN.
1337 G Street N.W.
RE. 5262
Branch: Takoma Park

Across from GIANT Food Dept. Store

CLEVELAND PARK
WINE and LIQUOR STORE
WE DELIVER WO. 8700
3333 CONNECTICUT AVE. N. W.

SPECIAL Wed. thru Sat.
ALL BRANDS CUT-RATE

Imported Canadian WHISKEY
90.4 Proof DUNBAR'S
2.89 FIFTH

Imported Scotch WHISKEY
Made & Bottled in Scotland
86.8 Proof THISTLE
3.29 FIFTH

BOTTLED-IN-BOND—100 PROOF
Kentucky Straight BOURBON
PAUL ADAMS
3.69 FIFTH

Bardinet Cordials
Creme de Cocoa
Sloe Gin
Orange Curacao
Creme de Menthe (white or green)
Anisette
Apricot
1.69 FIFTH
All are from 50 to 72 proof.

Lansburgh's
89th YEAR
7th, 8th AND E STREETS N.W. — NA. 9800

A TIMELY PURCHASE!
REG. 27.95 HORSEHIDE

JACKETS

- Coat style with zipper front!
- Warm mouton lamb fur collar!
- Snug fitting waist and cuffs!
- Well made, full rayon lining!

19.88

Just the jacket you want . . . and at the price you want to pay! Perfect for every outdoor sport . . . ample protection for the bitterest winter winds! Of top-grain brown horsehide . . . rayon body and sleeve lining . . . two big slash pockets . . . soft mouton lamb collar! Sizes 36 to 46.

LANSBURGH'S—Men's Furnishings—Street Floor

"This is my kind of coffee!"

Rich coffee always tastes better . . . and EDWARDS is always rich coffee!

Blended and roasted from . . . NOT ONE . . . NOT TWO . . . but from MANY RICH COFFEES to give you the one richest flavor!

It costs you LESS at SAFEWAY

PENS REPAIRED
while you wait
Authorized Sheaffer—Parker Eversharp—Waterman
FOUNTAIN PEN
D. J. Hughes Pen Co.
503 14th St. N.W.
Opposite Willard Hotel

It's Money In Your Pocket

When You Shop Lubar First

What's the deal? The best around, you'll say, when you take a look at the sensational reductions on these and many other famous-name TV sets at LUBAR. Floor models and demonstrators, one or two of a kind, sure, and all, fully guaranteed.

SAVE $110.95
Teletone TELEVISION
Fancy this! Television in your home for $59.00! An outstanding value, with clear, bright pictures and easy-to-operate controls. A LUBAR deal that's matchless!
Mfrs. List $169.95
$59
As Is

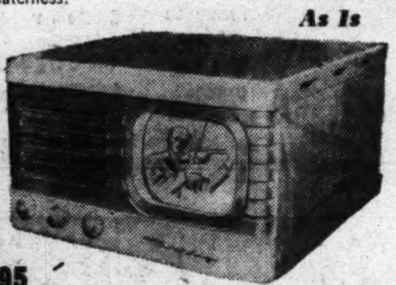

SAVE $130.95
Motorola TELEVISION
Here's one of the top names in Television at about the lowest price you'll find! A prize winner every time for steady, clear pictures and top performance.
Mfrs. List $189.95
$59
As Is

LET'S DEAL

SAVE $296
Brunswick
TELEVISION
For the alert buyer, this Brunswick TV Set means a real buy! Handsome cabinet, clear, steady pictures, get ready for exciting Fall entertainment now!
Mfrs. List $495
$199

LOW BUDGET TERMS

SAVE $250.75
Zenith TELEVISION
Unexcelled TV performance . . . outstanding price! If you're looking for a purse-saving, value-making deal . . . then make your choice this Zenith.
Mfrs. List $439.75
$189

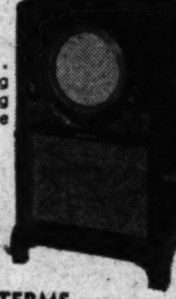

LOW BUDGET TERMS

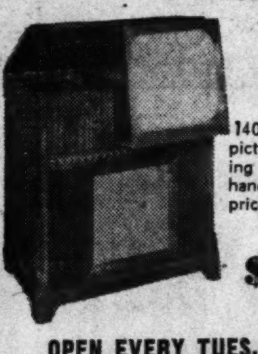

SAVE $225.50
Famous Make
16" TELEVISION
140 square inches of Giant Size pictures. A great name . . . striding ahead with value, further enhanced by LUBAR'S mite-size price.
Mfrs. List $595
$369.50

OPEN EVERY TUES. and THURS. EVENING
Lubar
TELEVISION CITY
1300 G ST. N.W. NA. 0414
PHONOGRAPH RECORDS • SHEET MUSIC • PIANOS

Cripps Shies at ECA Integration Plan

Paris, Nov. 1 (AP).—Sir Stafford Cripps, British economic boss, took mild issue today with proposals of Marshall Plan Chief Paul Hoffman for the economic integration of Europe.

Hoffman yesterday told the council of 18 cabinet ministers which governs the Organization of European Economic Cooperation (OECC) that he wanted nothing less than the abolition of trade quotas, exchange restrictions and tariffs.

Sir Stafford addressed the council today and said Britain was trying to combine her "responsibilities and interests as a leading member of the sterling area" and the British Commonwealth, with "support for the development of unity in Europe."

"Our position, therefore, is such that we could not 'integrate' our economy into that of Europe in any manner that would prejudice the full discharge of these other responsibilities that I have mentione," he said.

Britain's experience, he continued, had taught her the "difficulties and advantages involved in such a system."

But he added, Britain would help regional schemes of integration within the OEES if she did not join them.

Sir Stafford argued for his proposal to end quotas on imports for 50 per cent of private trade among the Marshall Plan countries by December 15, and another 25 per cent as soon as possible. A council decision to end the quotas on 35 per cent of trade is to go into effect this month.

Hoffman sat in quietly at the meeting at the council's invitation.

The Cripps project appeared to be on the way to adoption, though the council ended the session without a vote. It is to meet again Wednesday.

The French agreed to the plan, though they said they wanted certain clarifications to permit continued discrimination against certain imports into France.

Hoffman yesterday said the economic integration of Europe was a necessity to build a mass-production European industry on the basis of a single market of 270,000,000 consumers.

The European Federalist Union, a private organization affiliated with Winston Churchill's European Movement, called today for a much more ambitious unity project.

It urged the drafting of a constitution for a united Europe.

Fulfill Your Holy Year Pilgrimage
By Visiting The Shrines Of
FRANCE
SPECIAL 60-DAY FARE
Oct. 1 thru April 30
$518.80 YOU SAVE $172.65
Washington to Paris and Return
PLUS New low "Devaluation" Fares from Paris to Rome and beyond
AIR FRANCE
See Your Travel Agent or
AIR FRANCE
1627 K St. N.W.,
Wash., D. C. ST. 6767

Italian Dancer Claims World Mark at 46 Days

Bari, Italy, Nov. 1 (U.P.).—Italian dancer Guy Amato, 41, claimed a world's record for nonstop dancing today—1105 hours, or just over 46 days.

Vittorio Ferrari, Amato's sole rival in the marathon shuffle, quit yesterday after spending 1086 hours on his feet. Ferrari is 62.

Oldest Lawyer Retires Slowly

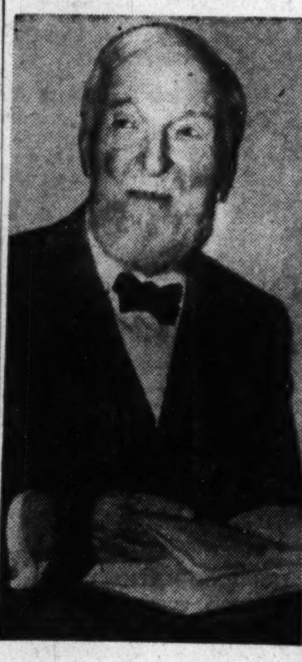

Associated Press WIREPHOTO

DUFF BRANDON, of Butler, Pa., termed the Nation's oldest practicing lawyer, thumbs through a law book on his birthday—he was 102 yesterday. He credits his longevity to good ancestors and says "I'm not fully retired yet"

You need more than a 'salve' for
ACHING CHEST COLDS
to relieve cough- and sore muscles
You need to rub on stimulating, pain-relieving Musterole. It not only brings fast, long-lasting relief but actually helps check the irritation and break up local congestion. Buy Musterole!
RUB ON MUSTEROLE.

Attlee Disavows Bevan's 'Soak-the-Rich' Statement

London, Nov. 1 (U.P.).—Prime Minister Clement R. Attlee officially disavowed today a statement by Aneurin Bevan, his health minister, that Labor planned a "further redistribution" of wealth to punish "millionaires" for their sins.

Bevan said October 16 in discussing his party's policy toward "millionaires:"

"Of course they are worse off, and we intended that they should be, and further redistribution (of wealth) is to take place because redistribution is retribution."

Winston Churchill seized on this statement in debate in the House of Commons last week.

"The Prime Minister is not strong enough to disavow it," Churchill taunted.

Attlee remained silent then. But today Conservative Harold Strauss formally asked Attlee in the Commons if he agreed with Bevan's statement.

Attlee replied that Bevan's speech did not represent official policy. He referred Strauss to his own speech on the annual budget for a "full statement" of government policy regarding the redistribution of wealth.

Miami, Fla. Miami, Fla.

LOOK!
APARTMENTS in MIAMI
at less than you'd pay for a hotel room of comparable quality...10-15 minutes to Beach
★ IDEAL LOCATION -- Close in, 5 minutes to town, theatres, schools, churches; shopping center, buses nearby.
★ HOUSEKEEPING MADE EASY -- Everything new, easy to clean . . . complete G-E Kitchen unit, new utensils . . . all new bed, bath and table linen.
★ COMFORT AND PRIVACY -- Simmons beds, Beautyrest mattresses . . . all new furniture. Sound proof walls, private entrance and parking. Children under 12 not accepted.
LIVING ROOM 12'x14' BED ROOM 10'x14' BATH
BRAND NEW COMPLETE READY-TO-LIVE-IN
EXCEPTIONALLY LOW SEASON RENTALS
NARUDANA APARTMENTS
HOME SWEET HOME APTS.
2 TO 4 PERSONS
Write or Phone:
2175 S. W. 6th St.
Miami 35, Fla.
Phone 82-7175

PARK & TILFORD IMPORT CORP., NEW YORK • BLENDED SCOTCH WHISKY • 86.8 PROOF

1950 Nash Airflyte
$73 to $140 Lower in Price!

Hydra-Matic Drive
Now Available in the Nash Ambassador

Come in and see the greatest cars in all Nash history—priced $73 to $140 less than last year—priced to make this 1950 Nash Airflyte *yours!*

You will see the world's most modern car interiors with Airliner Reclining Seat . . . Twin Beds . . . Weather Eye . . . Uniscope . . . curved, undivided windshield.

More Miles per Gallon

You will see the latest, greatest developments in Super-Compression engines—greater power—brilliant new performance—and with Airflyte Construction you get more than 25 miles to the gallon in the big Nash Statesman at average highway speed.

You will discover the world's smoothest ride—made possible only by double-rigid Airflyte Construction and softer coil springing on all four wheels.

20.7% Less Air Drag

You will see streamlined beauty with 20.7% less air drag than average of other cars tested—you get extra reserve power . . . better economy . . . far less wind noise.

And you can have Hydra-Matic Drive with exclusive Selecto-Lift Starting, optional extra on the Ambassador—one of the great improvements in the Nash Airflyte for 1950. Let your Nash dealer demonstrate.

$1712.00 DELIVERED HERE

For the 1950 Nash Statesman Business Coupe. State and local taxes, if any, extra. Airliner reclining seat, twin beds, white sidewall tires and Weather Eye are optional at extra cost. Prices may vary slightly in adjoining communities due to transportation charges.

Airflyte Construction Stays New Years Longer

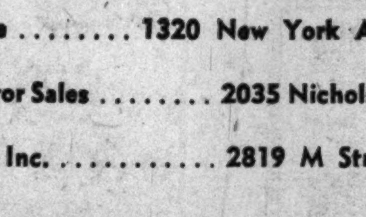

Different from all others, in Nash the entire frame and body, roof, floor and pillars are welded into one single, solid unit, squeak-free, rattle-proof. Twice as rigid as ordinary construction, it gives new safety, new economy—stays new years longer—means higher resale value.

Nash
AIRFLYTE
THE STATESMAN • THE AMBASSADOR
Great Cars Since 1902
Nash Motors, Division Nash-Kelvinator Corporation, Detroit, Mich.

THERE'S MUCH OF TOMORROW IN ALL NASH DOES TODAY

WASHINGTON, D. C.
Safford-Chandler Motor Co., Inc. . . . . 629 H Street N.E.
The Capital Garage . . . . 1320 New York Ave. N.W.
Jack Kennedy's Motor Sales . . . . 2035 Nichols Ave. S.E.
Williams & Baker, Inc. . . . . 2819 M Street N.W.

ALEXANDRIA, VA.
Alexandria Nash Corporation, Montgomery & St. Asaph Sts.
BETHESDA, MD.
Williams Nash Motors 4906-4908 Hampden Lane
RIVERDALE, MD.
Restorff Motors . . . . 6210 Baltimore Avenue
ARLINGTON (Rosslyn), VA.
Nash-Arlington Corporation . . . 2015 North Moore Street

Annapolis, Md. The Annapolis Nash Co. 26 West St.
Harrisonburg, Va. Harrisonburg Nash, Inc. 45 S. Liberty St.
Martinsburg, W. Va. Berkeley Auto Exchange Rock Cliff Drive
Warrenton, Va. Warrenton Supply Co., Inc. South Seventh Street
Waynesboro, Pa. Kohler-Nash Motors 226 Walnut St.
Winchester, Va. Winchester Nash Co. 1000 N. Loudoun St., Ext.
Leonardtown, Md. Kessler Service Center Route 5
Fredericksburg, Va. Seddon Nash, Co. Prince Edward St. & Lafayette Blvd.,

Russians Isolate Reporters, But Can't Hide Facts, Censorship Was Meant to Conceal

First of a Series

By Joseph Newman

Paris, Nov. 1 (NYHT) Konstantin Zinchenko, then head of the Soviet Press Department, had a friendly word of warning when I called in the spring of 1947 to be accredited as a correspondent in Moscow.

Many previous American correspondents, he said solemnly, have disappointed us. They came full of friendship and good will, but after they left they wrote unfavorable stories about Russia. I told him I hoped that would not occur in my case; that I had come to see Soviet life as it was and to report what I found in a fair way.

I had read the favorable and unfavorable things and suspected the truth lay somewhere between. It seemed incredible that the Soviet picture was as bad as it was often painted abroad and it seemed only fair to look for the good to balance the bad.

Allowances obviously had to be made for a country that had just passed through a devastating war, and good will had been earned by a people who had performed such heroic deeds at home and on the battlefields.

Did Not Expect Shock

Poverty did not shock me. I had seen much of it elsewhere. Nor did I expect to be shocked by the Communist system. If, by abolishing capitalism, the Russians had achieved everything they said they had and created a paradise for the working man, I felt we should have a good look at it and write more about it. By doing that, I was sure I would disappoint neither Zinchenko nor my newspaper.

We got off to a good beginning. The Council of Foreign Ministers was in session in Moscow, and the Soviet government had provided many facilities. Censorship was lifted; there were invitations to visit factories and schools, meet outstanding writers, call on a Soviet family at home and even travel to other cities.

This pleasant honeymoon came to a sudden and startling end with the close of the Foreign Ministers' meeting and the departure of visiting delegates and correspondents.

I had scarcely reopened the Herald Tribune office in the Metropole Hotel when the cold war against the West broke out on all fronts. Western correspondents were declared by the official Soviet press to be spies and enemy agents working for capitalist bosses intent on destroying the Soviet Union.

Censorship Is Restored

We were condemned from the start. There was no evidence. No defense was allowed. A Soviet charge constitutes a conviction. Having been officially declared enemies of the Soviet Union, we were treated as such. Censorship was restored with a vengeance. Any word or phrase not conforming strictly to the Communist Party line was suppressed rigorously.

A decree was issued to isolate foreigners from the general population. It ordered us to limit our activities to official channels. The Russians interpreted the decree to mean they would be punished if they met foreigners without official authorization.

The Russian, in his attempt to conceal Soviet life from the foreigner, is hardly more successful than the ostrich who sticks his head in the sand and leaves the rest of the body exposed. Five or more million people in Moscow can't be concealed.

The Soviet regime tries to fence the correspondent out, but he can see through the fence. Though encircled by obstacles, he is nevertheless right in the midst of Soviet life, and he becomes impregnated with it. The Russian people may not be authorized to come near him, but he still can mingle with them in the streets, shops, theaters, subways, buses.

He can see what they are eating and wearing; where they buy their things, and how much they pay for them. He can't enter their factories, but he can see many of the things that come out of them. He is not invited to their homes, but he can see them from the outside and see how many live in one room.

He can buy the same books, magazines and newspapers and learn what is being fed to the Soviet mass brain. He can see a Russian one day and learn he has disappeared the next.

Some Take a Chance

Though the Russians run personal risk in speaking to the correspondent without official authorization, some of them nevertheless do, and the importance of what they say is multiplied. From one Russian it's possible to learn what many are thinking and feeling.

In darkness in which Soviet officialdom seeks to enshroud the correspondent, sensibilities are sharpened. He develops a knack of picking up a thread here and there until the entire pattern appears.

After discovering the pattern the Soviet regime seeks to conceal, the correspondent can understand why it exercises the tightest censorship in the world and why it tries to isolate the visitor.

And once the correspondents begin to write freely about what they found, one can understand why Zinchenko was disappointed with them and is likely to be disappointed once more.

(Copyright, 1949, New York Herald Tribune, Inc.)

(Next—Russians still are one of the poorest supplied workers in the world.)

Finns Charge Red Press Lies

Helsinki, Finland, Nov. 1 (U.P.)—Prime Minister Karl Fagerholm today charged the Soviet press and radio with lying about conditions in Finland.

He asserted Finnish Communists themselves made up the lies and passed them on to Moscow for dissemination.

The Finnish Communists, Fagerholm declared, are guilty of impairing relations between Helsinki and Moscow.

Fagerholm said his cabinet in the past 15 months had:

1. Ended Communist domination of the police. Former Minister of Interior Yrjoe Leino, Communist, had increased the police from 4447 to 8347. The Fagerholm cabinet reduced this number by 2347.
2. Restored civil rights and freedom.
3. Ended "communistic terror" among Finnish workers.
4. Prevented Communists from obtaining key positions in trade unions.

Latin Bloc Controls Fate of Italian Colonies

Lake Success, Nov. 1 (NYHT).—The task of securing a final settlement on disposal of the former Italian colonies became more difficult today when a United Nations subcommittee recommended that the political futures of Libya, Somaliland and Eritrea be considered in one package.

The new difficulty is a mechanical one and concerns voting. In effect, the recommendation gives the 20-nation Latin-American bloc decisive power in determining whether this session of the General Assembly settles the colonies issue.

The United States and other nations had hoped for separate resolutions on each colony, which would have opened the way to approving the unification planned for Libya and pushing that nation along to independence on January 1, 1952, even though the plans for Eritrea and Somaliland may have failed.

Russia challenged the West today to settle the Greek-Albanian border issue on Soviet terms.

Both Soviet Foreign Minister Andre Y. Vishinsky and Polish Delegate Juliusz Katz-Suchy delivered long tirades against Anglo-American policy in Greece before the General Assembly's main political committee.

Vishinsky today once again pinpointed the Greek-Albanian border issue as the major rut in the road to a Greek settlement.

"Put down in black and white that the border between Greece and Albania is final," he demanded. "Just that one little word and the question is solved."

The United States advised the rest of the world today to adopt free enterprise if it wanted to reach the same standard of prosperity America has.

Wilson Compton, American delegate to the United Nations Economic Committee, told that 59-nation group the high level of American economic development was due mainly to the opportunity for individual enterprise in the United States.

"Obviously," he declared, "my country is both able and willing to help other countries wishing to develop their own economies in a similar way and along similar linse."

"Saved my Life
A God-send for GAS-HEARTBURN"
When excess stomach acid causes painful, suffocating gas, sour stomach and heartburn, doctors usually prescribe the fastest-acting medicines known for symptomatic relief—medicines like those in Bell-ans Tablets. No laxative. Bell-ans brings comfort in a jiffy or return bottle to us for double money back. ©
BELL-ANS for Acid Indigestion 25¢

K-9 Caterers
Fresh Frozen HORSE MEAT 18c lb. (1-lb. pkg.)
Slightly Higher for Deliveries
5327 Ga. Ave. RA. 0433

Taste it and see why
THOUSANDS AGREE

It's smart to switch to
Calvert
CALVERT RESERVE Blended Whiskey—86.8 Proof—65% Grain Neutral Spirits. Calvert Distillers Corp., New York City

They Laughed When I Offered to Make Any Kind of Cocktail *instantly!*
But I Had The Last Laugh... I Simply Added My Favorite Brand of Liquor to Holland House Instant Cocktail Mixes and Presto! I Had Perfect Cocktails.
No mess or guess! No squeezing of fruit juices or adding vermouths, bitters, sugar, etc. Holland House Instant Cocktail Mixes contain every necessary ingredient for perfect cocktails or tall drinks ...Just add the liquor and serve.

Holland House INSTANT Cocktail-Mix
Made in 8 varieties:
MANHATTAN
DRY MARTINI
DAIQUIRI
OLD FASHIONED
WHISKEY SOUR
TOM COLLINS
SIDE CAR
BRONX
ONLY 75¢ FULL PINT
...each enough for 22 to 43 cocktails or tall drinks.
For Sale at Food, Drug, Dept. and Pkge. Liquor Stores
Distributed by: Colodny's Beverage Trade Service: The Globe Distributing Co.
HOLLAND HOUSE SALES CO., 11, N. Y.

From The Hecht Co. comes the 48 States brilliantly portrayed on fine rayon neckwear. Every tie is a masterpiece of surpassing beauty—as originally created by Georges Schreiber, artist of international renown.

Each tie is available in the original color combination as created by the artist. The colors and motifs of the ties capture the spirit of the States they portray. Be a favorite son—wear the tie of your home State. They're all here.

The Hecht Co., Men's Furnishings, Street Floor, Washington and Silver Spring

THE HECHT CO.
Phone NAtional 5100
WASHINGTON AND SILVER SPRING
F St. . . . 7th St. . . . E St.
Fenton St. & Ellsworth Drive

Chavez Insists U. S. Should Arm Spain

Frankfurt, Germany, Nov. 1 (AP). Senator Dennis Chavez (D., N. Mex.) declared today Spain should receive military and economic aid from the United States to bulwark western Europe's security.

Chavez made the statement on arrival here with five other members of the Senate Appropriations Committee. The group is studying United States aid programs in Europe.

Chavez told newsmen: "Spain would be valuable to us from the strategic standpoint. I can't see any reason why neutral Sweden and Ireland and Italy, which was an enemy country, are helped and Spain is not."

Arriving with Chavez by air from Copenhagen were Senators Thomas (D., Okla.), Robertson (D., Va.) McLellan (D., Ark.), Stennis (D., Miss.) and Thye (R., Minn.).

Thomas said the committee "has found no complaints that anything is wrong in the countries where we are spending money."

The Senators have visited Paris, Brussels, The Hague, Oslo, Copenhagen and Stockholm.

"In every place, except one, that we have visited the people showed appreciation for American aid," Thomas said. He refused to name the country.

New Low Rates!
TYPEWRITER RENTALS
$4. Per Mo. $9. For 3 Mos.
ALL MAKE MACHINES
UNITED TYPEWRITER CO.
818 14th St. N.W. RE. 1177

"Was a nervous wreck from agonizing pain until I found Pazo!"
says Mrs. A. W., San Antonio, Texas
Speed amazing relief from misery of simple piles, with soothing Pazo*. Acts to relieve pain, itching *instantly*. Lubricates dry, hardened parts. Helps prevent cracking, reduce swelling. Don't suffer needless torture of simple piles. Get Pazo for comforting relief. Ask your doctor about it. Suppository form or tubes with perforated pipe.
**Pazo Ointment and Suppositories®*

FUEL OIL
•
OIL BURNER SERVICE
•
RE. 5800
A. P. WOODSON CO.
1313 H ST. N.W.

Rome Cabinet Resignations Taken Calmly

Rome, Nov. 1 (U.P.).—The resignations of three rightwing Socialist cabinet members caused little concern in the government today and Premier Alcide de Gasperi, unworried over the development, left for a one-day holiday at Subiaco.

He told reporters the three, including Vice Premier Giuseppe Saragat, would remain temporarily at their posts.

Saragat, who also is minister of merchant marine, made it clear the resignations resulted purely from an internal party squabble. The rightwing Socialists promised full support to the government and reiterated their backing of the Atlantic Pact and the Marshall Plan.

They requested de Gasperi, who has been premier a month short of four years, not to "broaden the base" of the cabinet by making replacements from parties outside the current coalition.

The resignations came after Saragat and his rightwing Socialist leaders rejected a proposal for unification of all anti-Communist Socialists in Italy. They acted on the grounds that one group of anti-Communist Socialists opposed the Atlantic Pact and the Marshall Plan.

For Reports

British Call Home Envoy To Belgrade

Belgrade, Yugoslavia, Nov. 1 (U.P.).—Britain called home its Ambassador to Yugoslavia today to get an up-to-the-minute report on the row between Marshall Tito and Marshal Stalin.

The Ambassador, Sir Charles Peake, also will report on negotiations for a five-year billion-dollar British-Yugoslav trade agreement.

It is reported a hitch has arisen in negotiations on Yugoslavia's request for a $22,400,000 loan from Britain.

News of Peake's visit home came amid signs that Yugoslavia is increasing defense preparations by extending army service and calling up conscripts and reserves in considerable numbers, sometimes on short notice.

Other developments include:

1—The recall to Belgrade of Lazo Latinovic, Yugoslav charge d'affaires in Moscow.

2—In another report that a political crisis of major proportion is under way in Bulgaria, the Yugoslav Communist press said today that the Sofia Communist government has been forced to postpone its parliament reelections from November 28 to December 18 to make sure that they will proceed according to schedule.

Troop Call Is Reported

Bogota, Colombia, Nov. 1 (U.P.).—Usually reliable sources said tonight that troops in the capital were ordered concentrated in barracks at dusk and that officers were ordered urgently to join their units. Official confirmation was not available.

The report came after a day in which newspaper dispatches told of more deaths in fighting between liberals and conservatives in the provinces and an announcement by liberal leaders that they were preparing an appeal to the United Nations against "persecutions" by conservative local officials in numerous places. The appeal is to be addressed to the human rights committee of the U. N.

Local newspapers estimated that between 280 to 375 persons were killed in rioting over the weekend.

Newspapers reported more than 100 new deaths from scattered localities as political violence apparently went unchecked despite religious holidays.

Czech Roman Catholic Church Becomes Adjunct of State

Prague, Czechoslovakia, Nov. 1 (U.P.).—The Roman Catholic Church in this country became a legal adjunct of the Communist state today as the church control laws went into effect, but high church sources indicated Catholics will continue to protest.

The Vatican City radio quoted what it said was a letter to the state signed by 12 Czech bishops demanding that the laws be revised and the church be guaranteed autonomy. This memorandum was not made public here.

One Catholic leader in Prague, whose name can not be revealed, said the complete membership of some religious orders had decided to refuse the new, high state-paid salaries.

He said the bishops already had rejected the "tempting" salaries but authorized Czechoslovakia's 7000 priests to accept them.

He said the priests had been asked specifically to avoid clashes with the government and to take the vows of loyalty with the following qualificatio:

". . . Since I am convinced that the government will never ask anything which would be contrary to the laws of God or human rights."

If true, this modification goes even further toward satisfying the state than the qualification contained in the council of bishops memorandum of October 21.

LAWN SWEEPERS
Lawn Maintenance Equipment
C. F. ARMIGER, Inc.
923 PERSHING DR., SILVER SPRING
SH. 6767

Open to Veterans
FRENCH
SPANISH • RUSSIAN
GERMAN • ITALIAN
Classes Limited to 4 Students
GOOD NEIGHBOR SCHOOL
922 17th St. N.W. REpublic 2943
1756 K St. N.W. (Annex) RE.1994

Today's best buy in Bonded Whiskey!
Pebbleford
Kentucky Straight Bourbon Whiskey
Bottled in Bond
100 proof

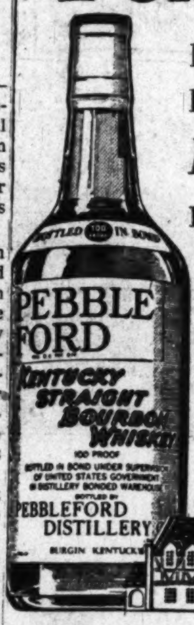

enjoyed in fine American homes

THE STRAIGHT WHISKEY DISTILLING CO. OF AMERICA, INC., N. Y. C.

They're ALL on TONIGHT WTOP

Mr. Chameleon
The 'Man of Many Faces' tracks down the guilty person 8:00 P.M.

Dr. Christian
Jean Hersholt as America's favorite family doctor 8:30 P.M.

Groucho Marx
The maddest man in show business in "You Bet Your Life" 9:00 P.M.

Bing Crosby
Bing's friend, Bob Hope, visits with no limit on laughs. 9:30 P.M.

Burns and Allen
George and Gracie . . . happy, hilarious, as mixed up as ever 10:00 P.M.

Lum and Abner
Cracker-barrel comedy with the Pine Ridge proprietors 10:30 P.M.

WTOP *. . . for the best in Radio, every day*
AM 1500 kc.
FM 96.3 meg.
CBS

LEJON
There's a delightful difference-
VERMOUTH
in cocktails made with this superior vermouth!

DRY OR SWEET
A PRODUCT OF U.S.A.
National Distillers Products Corporation, New York, N. Y.

The J. Russell Tippetts of Westchester, New York, find

"FAMILY VACATIONS ARE FUN at *The New Greenbrier*"

CHUTES AND SWINGS, a fairy-tale playroom, quiet horses and real golf lessons thrill Tippett children while parents delight in carefree hours. "Maybe one of these swans was the ugly duckling," little Susie speculates to six-year-old sister, Merrill.

"DADDY'S A CASTLE and Mother's the princess," Merrill pretends on "little Lido" beach beside Greenbrier's all-weather pool. "You be mermaids," Mother make-believes right back, "and dip into that nice clear water."

SAM SNEAD, Greenbrier pro, instructs children using clubs designed for Sammy, Jr., after arranging match for Tippett grownups. "Now may I hit it like you do?" Merrill politely asks champion.

"IT'S MY TURN to ride *Greyflight*," Merrill remembers before riding lesson. "He likes *me*—he's kissing my hand," Susie argues. Mr. Tippett seeing sugar bribe decides for Merrill, selects livelier horse for his own trip up Kate's Mountain.

"RAGGEDY ANN wants you to come to a tea party." Children play in supervised playroom while parents tour historic hotel's handsome rooms, every one different. "Then let's go outdoors," Susie suggests, remembering slick chutes on playground.

"FREE AS A BREEZE—that's how we feel," Glenda Tippett tells bridge players from Cleveland during game arranged by Greenbrier hostess. "When the children have fun, we have a marvelous time, too."

"NOW YOU'RE THE PRINCESS AGAIN," Susie tells Mother leaving with Russ for Saturday night dinner and dance. The princess steps out of character to say to trained baby-sitter, "They may stay up until 8 o'clock, if they're good girls."

GREENBRIER'S POPULAIRES sing THERE IS NOTHIN' LIKE A DAME for Russ and Glenda Tippett, who blithely dance the hours away knowing their children are competently cared for. "Imagine a place where you never have to worry about the children," Glenda marvels to Russ.

For a century White Sulphur has attracted families like the Tippetts who want fun, adventure, new friends. At The Greenbrier, holiday dreams come true. Mansion grace, southern hospitality, wonderful things to do...Greenbrier is out of this world in everything but price. Rates per person, for double room with private bath, average $19-$20 per day—some as low as $16—including breakfast, luncheon, tea, and dinner. Special rates for children. Send for free color booklet.

The New Greenbrier
OPEN THE ENTIRE YEAR
WHITE SULPHUR SPRINGS, WEST VIRGINIA
E. T. LAWLESS, V. P. • EUGENE VOIT, MGR.

$1 Million Bail Asked for Reds

New York, Nov. 1 (AP).—The Government asked one million dollars bail for the 11 convicted Communist leaders today in the event they are let out of jail while their appeals are being heard. The United States Circuit Court of Appeals reserved decision on the plea for bail.

Irving S. Shapiro, special assistant to the United States Attorney, told the court the million-dollar figure was the view of Attorney General J. Howard McGrath.

Shapiro said the Government would want $100,000 bail each for seven of the convicted men and $75,000 for each of the four others.

All 11 have been in jail since their conviction last month on charges of conspiring to advocate overthrow of the United States Government by force.

Medina Refuses Bail

Federal Judge Harold R. Medina refused to free them in bail pending their appeals. Lawyers for the 11 asked the appeals court today to overrule Medina.

Shapiro asked $100,000 bail for each of these defendants if bail is granted: Eugene Dennis, Irving Potash, Jacob Stachel, John B. Williamson, Gus Hall, Gilbert Green and Robert G. Thompson.

He recommended $75,00 bail for Benjamin J. Davis, jr., Henry Winston, John Gates and Carl Winter.

A lawyer for the Communists, O. John Rogge, asked earlier that bail be set at no more than $10,000 for any defendant.

Ten of the 11 defendants are under five-year prison sentences. Thompson, the 11th, drew a three-year term. Each was fined $10,000 in addition.

Lawyers Win Stay

While reserving decision on the bail plea, the Circuit Court granted, however, a stya of the jail sentences imposed by Medina on five defense lawyers and one defendant for criminal contempt during the nine-month trial.

The sentences, ranging from 30 days to six months, were to begin November 15.

The court also agreed to hear arguments on appeals from the contempt sentences during the week of December 12.

This meant that the lawyers will remain free at least until the arguments are heard.

Those sentenced for contempt were Harry Sacher, Richard Gladstein, Abraham J. Isserman, George W. Crockett and Louis F. McCabe, all lawyers, and defendant Eugene Dennis, who acted as his own counsel.

The stay of sentence did not affect Dennis, who was jailed along with his co-defendants after conviction.

Lukas Has Operation

Atlanta, Nov. 1 (AP).—Paul Lukas, veteran stage and screen star, underwent a throat operation today to remove a small growth from his vocal cords.

Mrs. Bransten

Spy Probers Recall West Coast Woman

House spy hunters yesterday for the second time summoned Louise Bransten, wealthy West Coast woman, for questioning in connection with Soviet espionage activities.

Mrs. Bransten of San Francisco and New York, was one of four witnesses called to appear at public hearings next week before the House Un-American Activities Committee.

The other witnesses were not identified. The hearings will begin Monday.

Mrs. Bransten has appeared before the committee previously.

On that occasion, Mrs. Bransten refused to answer questions on constitutional grounds.

Greek Sailors Up in Masts Defy Immigration Agents

Baltimore, Nov. 1 (AP).—Three Greek sailors climbed up the mast of a freighter today and defied the United States Government to come and get them.

Immigration officers want to send them back to Greece. The seamen fear they will be sent to prison if they go back.

A fourth man disappeared from the ship, but police discounted a story that he jumped overboard and drowned.

The three sailors climbed 50 feet to a yardarm of the freighter Aristocratis at 2 o'clock this morning.

As midnight neared they were still up there, fortified by a bottle of whisky brought to them by a shipmate. During the day they climbed, one at a time, down to the roof of the hatch house, and crew members slipped them meat loaf, bread and coffee.

Later the men hauled up a bundle of raincoats. They needed them. It was raining.

What was it all about?

When the Aristocratis put in here October 18 from Nova Scotia with a load of gypsum, four Greek sailors in the crew were "malafied." This means that an immigration inspector decided they were not bona fide sailors, that their real purpose was probably to jump ship and sneak into the United States.

Texas Transport and Terminal Company, Inc., local agent for the Aristocratis, was warned to detain the four aboard and arrange to get them away from these shores as fast as possible. If any of the men escaped, Texas Transport would have to pay $1,000 apiece.

No one did much to try to get them down today. The Immigration Service said it was up to the steamship agents. The steamship agents declined to talk. Local police said it wasn't any of their affair.

Wouldn't you rather drink Four Roses?

So many others do. So many, in fact, that Four Roses far outsells any other brand at or above its price.

Fine Blended Whiskey. 90.5 proof. 60% grain neutral spirits. Frankfort Distillers Corp., N.Y.C.

Look at the Record!

CHEVROLET ADVANCE-DESIGN TRUCKS PREFERRED OVER NEXT MAKE BY MORE THAN 2 TO 1*

Here is clear-cut endorsement by truck buyers and users as revealed by official registration figures—and what's more, Chevrolet trucks outsell the next two makes combined.* That's the record—now look at the reasons. Look at Chevrolet's sturdy construction, rugged power with economy, handling ease and convenience. Look at all the extra advantages of Chevrolet trucks and then add the *lowest list prices* in the industry. Now you know why Chevrolet trucks lead them all! Come in and let us show you and tell you the full story of Chevrolet truck value!

*Latest official 1949 truck registration figures

CHEVROLET

Featuring VALVE-IN-HEAD ENGINES—Greater power per gallon, lower cost per load • DIAPHRAGM SPRING CLUTCH—Smooth engagement • SYNCHRO-MESH TRANSMISSIONS—Quick, smooth shifting • HYPOID REAR AXLES—5 times stronger than spiral bevel type • DOUBLE-ARTICULATED BRAKES—Complete driver control • WIDE-BASE WHEELS—Increased tire mileage • ADVANCE-DESIGN STYLING—With the Cab that "Breathes" • BALL-TYPE STEERING—Easier handling • UNIT-DESIGN BODIES—Precision built

SEE YOUR LOCAL CHEVROLET DEALER

Conveniently listed under "Automobiles" in your local classified telephone directory

The Washington Post

Registered in U. S. Patent Office

An Independent Newspaper

Published every day in the year by The Washington Post Company

EUGENE MEYER, *Chairman of the Board*
PHILIP L. GRAHAM, *President and Publisher*

HERBERT ELLISTON .... *Editor*
ALEXANDER F. JONES .... *Assistant to the Publisher*
JAMES RUSSELL WIGGINS .... *Managing Editor*
CHARLES C. BOYSEN .... *Business Manager*
DONALD M. BERNARD .... *Advertising Director*
JOHN J. CORSON .... *Circulation Director*

The Associated Press is entitled exclusively to use for republication of all news dispatches credited to it or not otherwise credited in this paper and local news of spontaneous origin published herein. Rights of republication of all other matter herein are also reserved.

1337 E Street N.W., Washington 4, D. C.
Telephone NAtional 4200

Offices of National Advertising Representatives
New York .... 270 Madison Avenue (16)
Chicago .... 360 North Michigan Avenue (1)
Philadelphia .... 225 South 15th Street (2)
Detroit .... General Motors Building (2)

CARRIER DELIVERY

Daily and Sunday	*Sunday Only*	*Daily Only*
City Zone		
One week...$ .30	One week...$ .10	One week...$ .20
One month.. 1.35	One month.. .45	One month.. .90
Elsewhere		
One week...$ .35	One week...$ .15	One week...$ .20
One month.. 1.50	One month.. .65	One month.. .90
BY MAIL—PAYABLE IN ADVANCE		
One year..$18.00	One year....$7.80	One year...$10.40
Six months.. 9.00	Six months.. 3.90	Six months.. 5.20
Three months 4.50	Three months 1.95	Three months 2.70
One month.. 1.50	One month.. .65	One month... .90

Rates to Foreign Countries will be furnished upon request

Entered at the Postoffice, Washington, D. C., as second-class mail matter.

Wednesday, November 2, 1949

Day Of Tragedy

Beyond a deep sympathy for the 55 victims, the plane collision here yesterday induces a feeling of outrage that this type of accident could happen at the National Airport. The immediate responsibility for the crash is pinned on the unfortunate pilot of a Bolivian P-38 fighter-type plane who ignored landing instructions and sideswiped an incoming Eastern Air Lines DC-4 transport. Whether the Bolivian pilot did not understand English well enough, or whether his radio went dead, are still matters of speculation. What is hard to comprehend is the deeper question of why, in view of the congestion of commercial planes at the National Airport, private test flights of any kind are allowed there.

The tragedy was particularly poignant because one of the passengers aboard the DC-4 was a stanch congressional friend of the District, Representative George Bates. He was the ranking Republican member of the House District Committee and had worked hard to obtain approval of the Auchincloss plan for home rule. Another passenger was Helen Hokinson, the famed *New Yorker* cartoonist, who was on her way here for a Community Chest luncheon. Certainly no blame can attach to the Eastern pilot, who was coming in for a landing in accordance with instructions from the control tower. Indeed, Eastern has suffered particularly heavily from this type of crash, for it was only three months ago that 16 persons were killed near Fort Dix, N.J., when an Eastern transport was struck by a stunting Navy plane.

No less an element of tragedy enters into the fact that the critically injured Bolivian pilot is the director of civil aviation in his country. According to all reports, he is an excellent pilot who has trained extensively in the United States. It may well be that defective radio equipment, rather than a language difficulty, was the explanation of his failure to acknowledge landing instructions and warnings. For the safety of foreign visitors as well as Americans, however, all test operations of this sort ought to be moved to a military field away from the city. This is particularly true because of the snarled traffic pattern resulting from the unwise location of the National Airport, Bolling Air Force Base and the Anacostia Naval Air Station within a mile of each other.

Stettinius On Yalta

Little by little the truth about the Yalta Conference in January, 1945, is coming to light. Mr. Stettinius is the latest witness. In his posthumous memoirs, to be published tomorrow, he has some illuminating passages which will cause discussion and speculation among students of postwar history as well as conference participants.

One passage in the Stettinius report is a Roosevelt assurance to Stalin that American troops would be on European soil no longer than two years after the end of hostilities. The statement had to do with an exchange over the grant to France of an occupation zone in Germany which Stalin opposed. Mr. Stettinius hints that it was decisive in Stalin's subsequent agreement to let France join the occupying powers. Not only that; Stalin after the end of the conference started to hedge on the commitments that he had incurred on the Balkans. The other passage in the Stettinius book merely underlines what is now well known about the reason for the Yalta concessions to Soviet Russia in the Far East. The agreement to countenance concessions in Manchuria and the Kuriles, says Stettinius, was "entirely" the product of the advice of his military leaders. These men told him that the surrender of Japan might not occur until 1947, and some predicted even later. They said that without Russia a million American casualties might be occasioned in the conquest of Japan.

The theories on the hardening of Moscow's attitude after Yalta are legion. So little is known of the inside story that Mr. Stettinius' guess is probably as valid as any other. His other statement hides a mystery that, as we have said before, is incomprehensible. Without a doubt the military estimate of the situation in the Pacific was woefully awry. Indeed, an error of the first magnitude lay in undervaluing the Japanese before the war and in overvaluing them toward the end. All Japanese who have been in this country since contact was reestablished are as one in saying that Nippon was through before the dropping of the atom bomb. Some hint to this effect had been given in the peace overtures that the Japanese made even before Germany had surrendered. Stalin knew about these overtures as well as the American authorities. Therefore he knew he could count on a short, even a formal, war when he undertook to be an ally against Japan. Why our authorities were not equally wise may have been due to their great anxiety lest a letdown in war psychology occur among civilians as well as the military when the Germans were licked; it is not unusual for propagandists to believe their own propaganda.

However, while Mr. Roosevelt may have acted on the basis of military advice, the concessions had no moral justification. It is no argument to say, as the White Paper on China does, that if the concessions had not been granted they would have been taken by the Russians, anyway.

Limited Atom Control

An atomic arms race, already begun, will be progressively difficult to control the longer it continues. Unchecked, its eventual outcome can be only the atomization of the world. Thus the most imperative of contemporary problems is to bring about a truce that will afford an abatement, at least, if not an outright cessation, of the international rivalry in production of atomic bombs.

The feasibility of achieving such an abatement through a limited atomic control agreement seems to be suggested in an article by Chester I. Barnard in the current issue of *Scientific American*. Mr. Barnard was a member of the Acheson-Lilienthal committee which framed the basis for the American plan of international atomic energy control accepted by all the U. N. countries except the Soviet bloc. He has not now suggested by any means that an alternative system of control would be superior to that set forth in the American plan. He has suggested, however, that some agreement falling short of the ideal might be vastly preferable to no agreement at all. "Now that the Soviet Union apparently also has the bomb," he observes, "there will have to be some changes in our tactics and our attitude."

From the beginning, the major sticking point in the American plan has been its provision of a supranational Atomic Development Authority in which would be vested ownership of all materials and facilities for the production of atomic energy. The Russians have objected to this on the ground that it would entail an intolerable encroachment on their national sovereignty and on the management of their socialist economy. The American representatives have argued, on the other hand, that only through such an internationalization of raw materials and productive facilities could inspection be made manageable and genuinely effective.

In a recent radio broadcast, J. R. Newman, former counsel to the McMahon Committee and coauthor of *The Control of Atomic Energy*, argued that an inspection system centered primarily on mining operations could be made genuinely effective if accompanied by an agreement limiting the production of fissionables to small quantities, of no military significance yet adequate for research and other peaceful purposes. A worldwide geological survey to determine all available sources of uranium would be a prerequisite. Uranium being still indispensable to atomic energy production, inspection at the mines would serve to detect any consequential violation of the limits agreed upon for production of fissionables. Existing stockpiles, under the Newman scheme, would be retained by each nation but held in escrow by a U. N. commission and released if the compact should be violated.

Admittedly, this is not a perfect or foolproof control formula. It could serve for only a few years at best. But it suggests lines along which some agreement might be sought as a sort of preface to more enduring control. Even the most limited of agreements between the United States and the Soviet Union at this time would ease the explosive and unbearable tension now driving the world toward destruction. It would give time for reflection, for the working out of a more adequate compact. When the United States possessed the bomb exclusively, it proposed that control be attained in stages. Now that the American monopoly is ended, this approach by stages still seems sound, although the character of the stages themselves must be altered. Before all else, the world needs a chance to breathe and think.

Balanced Forces

Offhand, the Navy's cutback in the number of ships in active service, including the retirement of three aircraft carriers, may seem to be a corollary of the President's decision to withhold additional funds from the Air Force. Actually this is not the case. Whereas the President's action in respect of the Air Force was to hold back funds voted by Congress for additional groups beyond his budget request, the Navy economy represents a reduction in the force now in being. If the additional air groups would have distorted the "balance" between the armed forces as the President implied, it must be assumed that the Navy cutback figured in determination of that balance.

As in the case of the man who could not define an elephant but knew one when he saw it, this matter of balance also is difficult to define precisely. General Bradley has explained balance as "effective forces equal to the tasks that modern warfare may thrust upon us." This, however, is a rather unsatisfactory generalization. What we understand by balance is, basically, forces that will complement each other in carrying out a predetermined task. In other words, a certain number of Army divisions means that there must be so many tactical airplanes to support them, so many Navy vessels to convoy supplies, and so on. Any drastic change in the strength of one element without corresponding adjustments in the others may mean that the additional power becomes ineffective for lack of support.

A balance also must be struck between forces in being and forces in procurement. If, for example, orders were placed now for too many weapons of one type, the imbalance would not be felt immediately, but the result would be to incur disproportionate financial obligations against future budgets. The factors of obsolescence and manning and maintenance enter here. This is what the President had in mind when he declined to authorize more air groups now.

There is yet another form of balance, that between military spending and a healthy economy. Here the President must be the final arbiter of how much the economy can reasonably stand. He made such a decision in setting a ceiling of 14.4 billion dollars for the 1950 defense budget, and he reportedly has set the 1951 figure at 13 billions.

The maintenance of these various balances calls for a nice discretion. The President must have realized, for example, that in restraining the Air Force he was denying some of the tactical support demanded by the Army. What is imperative is that cuts not be made recklessly. Perhaps the greatest need in this connection is the integration of strategy with national objectives—an integration for which the President himself is ultimately responsible. The real criterion in defense outlays is not the number of dollars spent, but the amount of effective defense produced for those dollars.

Dismantling

Mr. John J. McCloy, American High Commissioner in Germany, is everlastingly right in hammering home the view that dismantlement ought to be wound up in the event that Bonn produces an acceptable substitute plan. Simply to abandon dismantlement would be to start a procession of German demands. To shut the mind entirely to a way out of what in the efflux of time has become an embarrassment would be almost equally foolhardy. Mr. McCloy advocates the transformation of the dismantlement problem—i. e., the Europeanization of the entire heavy industry of the Ruhr neighborhood. In that event stoppage of dismantlement would entail no retreat in face of German pressure, no violation of the inter-Allied agreement of last April under which dismantlement is being carried out. It would, indeed, be the best starter of the program for the integration of economic Europe that Mr. Hoffman has asked for in Paris.

It has been said that Mr. McCloy's suggestion is deplored in Britain. This, however, is hardly borne out by the comment of Britain's high commissioner, Sir Brien Robertson. Sir Brien applauded the idea of a substitute for dismantlement. In this he was echoing Mr. Bevin after conferring in London with Britain's Foreign Secretary. What has bothered the British about Mr. McCloy seems to be only that he made his initial comment prior to consultations with the High Commission. But this doesn't seem to rankle with Sir Brien Robertson. As for France, comment has been held up pending the appointment of a new cabinet. Perhaps the French may now be heard from on the subject, and then the onus will be upon Chancellor Adenauer to formalize a statement he has made to Mr. Marquis Childs in support of Mr. McCloy's suggestion. The Chancellor is said to have tied his European policy to a Franco-German rapport—a rapport which, inevitably, is the kernel in the reestablishment of a European system.

Already, as we have shown several times, European labor is ahead of European statesmanship in readying itself for some such development. The machinists in Germany, Luxembourg, Belgium, and France have, at any rate, envisaged it. They reaffirmed their belief in integration when they met this summer in Washington. They have even made tentative adjustments in their particular systems for insurance and pensions for application in the event of the emergence of an integrated industrial complex. Mr. McCloy is, indeed, on the right track, and it would be well if he stuck to it and refused to allow himself to be quoted on any other substitute for dismantlement, such as reparations out of current production. This is a reactionary Muscovite idea, and an idea, moreover, which, as was proved after 1871 and 1918, is productive only of economic mischief.

Heroic Firemen

Heroism was on exhibit in the explosions and fire at the Postoffice Department yesterday which injured some 14 persons and caused $150,000 or more in damage. Firemen arriving to combat the initial short circuit in the electrical system were subjected to a searing blast when a transformer blew up. This blast knocked down side walls and caused the seventh-floor ceiling to cave in. In the face of all the smoke and destruction, rescue operations were carried out and it is remarkable that no greater injuries occurred. It also is a considerable tribute to the efficient organization of the building that several thousand employes were safely shepherded out of the structure without panic.

This fire, and the deplorable loss of Federal Communications Commission files, prove that there is no such thing as a fully fireproof building. Nevertheless, the building's solid construction and its thick concrete roof were undoubtedly responsible for preventing much greater damage and possible loss of life. To the many District and suburban firemen who risked their lives, the community owes a debt of gratitude for a skillful job.

"Some So-And-So Threw The Main Switch"

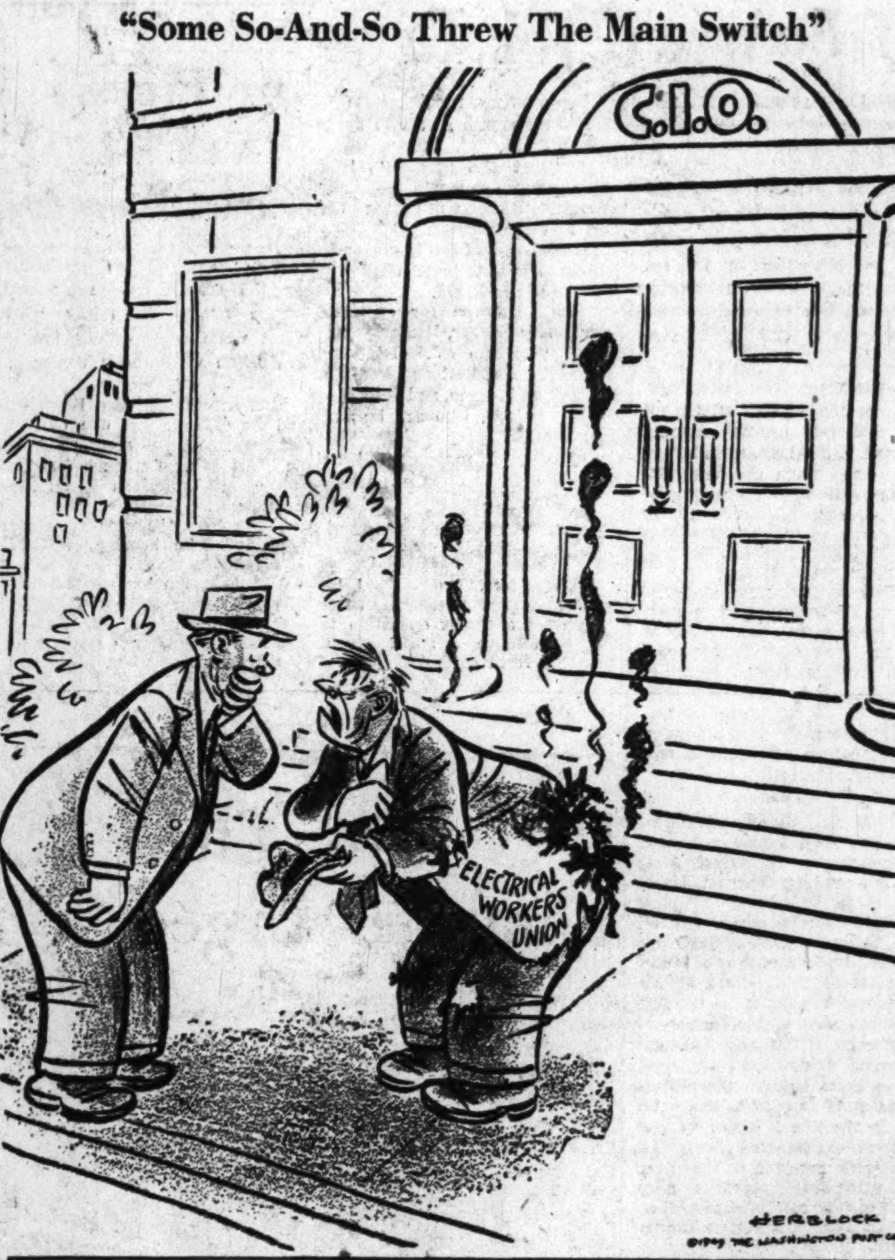

Letters To The Editor

Communications must be addressed to the editor and must carry the complete name and street address of the writer, though pen names will be permitted at the editor's discretion. Letters of less than 200 words will be given preference, and all letters are subject to condensation. No communication can be returned.

Sheehy's Outburst

I should like to register a vigorous protest against the ill-advised and emotional outburst of Msgr. Maurice Sheehy following the removal of Admiral Louis Denfeld as Chief of Naval Operations. It is obvious that Msgr. Sheehy was speaking as an officer of the United States Navy and not as a Catholic priest, nor as the head of the Department of Religious Education at the Catholic University of America.

Msgr. Sheehy is entitled to his opinion, but I believe that it ill behooves a man in his position to sit in judgment and publicly declare that the Secretary of Defense has acted solely to further his own political ambitions and that the men responsible for removing Admiral Denfeld have committed "a heinous crime against their country."

Such impassioned statements serve merely to becloud the issues and do little to solve the problems which obviously beset our efforts to provide for adequate national security. I am sure that I speak for a great many other Catholics when I say the good monsignor's untimely utterances are regrettable, deplorable, and entirely uncalled for. WILLIAM A. HAYES.
Washington.

Radio On Streetcars

Herblock's cartoon in your issue of October 31 is most picturesque, but highly exaggerated. The trolley car, minus any type of trolley, apparently moves by the blasts of the radio within, for there is no slot in the track, a necessary feature of trolley propulsion in Washington, D. C.

The car depicted by Herblock has a hand brake of the ancient horsecar type, somewhat obsolete here in the District. The operator in the cartoon has his hand on another handle, absent from the type of car supposedly represented. Having traveled on hundreds of cars of the Capital Transit Co. which were radio equipped, I have failed to hear any noise from the amplifiers such as represented by Herblock.

Perhaps the guiding brains of *The Post's* policies remember the answer of the late Arthur Brisbane as to why exaggeration was indulged in by the papers under his aegis: That it was necessary to do so to impress the minds of the public as to the importance of the subject.

D. R. HOBART.
Washington.

Congratulations on your cartoon concerning the "music" on the Washington streetcars and buses. On a trip of some 2 miles recently on a car I heard three times that scientists have discovered that there are 13 areas of the skin that emit odors, followed by the usual advice (in an oily and pleading voice) to do something about it in the way of purchasing some concoction offered by an advertiser. Truly considerate of the transit company to place the facts of life so frankly before both the adult and child population of our beautiful city. K. G.
Washington.

Dead Art

Now that the German cultural invasion is past we are to have another hodge-podge of miscellaneous bric-a-brac and art from the esthetic catacombs of Austria. It is indeed fitting that this collection will be shown in that uncomfortable, inhospitable mausoleum of dead people and dead art—the misnamed National Gallery of Art.

Isn't it about time that this gallery should be called what it actually is—the Mellon collection, or perhaps, Mellon's miscellaneous miscellany of moribund mirages? Certainly, it is misleading and impertinent to imply that this marble tomb is the depository for a large collection of native American art.

Twelve years ago the distinguished author and critic, Ralph M. Pearson, wrote an open letter to President Roosevelt protesting the official misnaming of this collection. Mr. Pearson said in part: "It would be true to the facts to call the institution what it actually is—the Mellon collection and let it stand for one wealthy man's conception of a valuable gift to the Nation. To seal with congressional and executive approval the idea that a national gallery should be remote and protected from living art would be no less than a cultural calamity."

I am certain many artists and citizens of the United States would much prefer to look upon art produced by the living artists of Austria and the rest of Europe. The naive belief that only dealers, wealthy patrons and historical "experts" are capable of selecting and understanding art is repugnant to most living artists. It is time we left dead art to the dead and paid some attention to the living.

JOHN C. ROGERS.
Alexandria.

'Say, Can You See?'

I do not know the official explanation for the custom of playing *The Star-Spangled Banner* at the close of service dances. I assume that this custom is a patriotic gesture of respect for and allegiance to our country. I am at a loss to understand why Navy partisans sometimes shout "Yea, Navy," as the last notes of our National Anthem are dying away.

Good friends of the Navy may well relieve their bridled spirits by singing in chorus our National Anthem. If, at its conclusion, there remains in their breasts a patriotic fervor which demands expression, let them join together with everyone present in a mighty cheer, "Yea, America."

C. DOUGLAS SAGER.
Washington.

Employes Over 40

G. P. V., in his letter of October 26, wonders where people over 65 can get work. Countless men and women barely past 35 (and 40 is the limit) also are concerned about where they can get jobs.

In view of the fact that many employers will not hire people over 40, perhaps our expert statisticians and analysts will come forward with a statement showing how these persons are supposed to exist. This is especially important since people live longer now than they did some years ago. A. L. AUSTIN.
Washington.

Denfeld's Ouster

The Congress directed there shall be unification. The President, through the Secretary of Defense, ordered into effect the will of the Congress—not the will of the Naval Affairs Committee.

Certain of the top-ranking officers in the Navy segment of the military establishment disagreed with the over-all plan. That plan was up to date and recognized the potentials of atomic warfare—a new type of warfare in which the Navy will be much too slow and cumbersome to be effective.

Some of these Navy advisers showed their incompetence in evaluating the effectiveness of atomic power as a weapon of destruction. For this one reason, if for no other, certain personnel shifts must be made to put more realistic advisers into policy-making posts. Seventy-four percent of the people in a recent Gallup poll favored building up the Air Forces as the best defense and offense in this new kind of warfare which outmodes the use of large naval units.

All that has been said on the Navy side has come more from sentiment than facts—from naval adherents. The Secretary of the Navy, the Secretary of Defense, and on up to the President, have taken the only course open to them to carry out the will of the Congress as the expressed will of the people. No one has been "fired." The process is one of shifting obstructionists and incompetents to duties other than those of policy-making levels.

J. L. NICHOLS.
Washington.

The purge of Admiral Louis Denfeld for exercising his constitutional right of freedom of speech before the Armed Services Committee bears a striking resemblance to the ruthless methods employed in dictator nations to force a strict adherence to the party line.

Perhaps there were other motives behind Secretary of the Navy Matthews' letter to the President asking for Admiral Denfeld's ouster. It appears that his request was based on every premise other than the real issues which were aired before the House Armed Services Committee, however. This subterfuge serves only to magnify the political underhandedness of the present Administration and gives proof to the charges that the Secretary of Defense is a virtual dictator over the armed forces.

Mr. Matthews stated in effect that after October 4 Admiral Denfeld could no longer be considered useful to the Navy in his present assignment. Much conjecture is rife regarding what transpired on October 4 to change Mr. Matthews' previous high opinion of Admiral Denfeld. The most logical of these is that on October 4 the admiral submitted the statement he had prepared for presentation before the House Armed Services Committee to Mr. Matthews for review in conformance with established procedure and that Mr. Matthews strenuously objected to the admiral's presentation of the true facts in lieu of statements censored by the Office of the Secretary of Defense.

In any event the action of the President and the true motives of the Secretary of the Navy in this undemocratic act should be sufficient cause for a searching investigation. E. S.
Falls Church, Va.

In 1939 the Congress asked Admiral J. K. Taussig his views on the probabilities of a war with Japan. He gave them. He was scuttled by the Administration as a warmonger. On December 7, 1941, the Japanese confirmed his statements with hot steel and blood.

In 1949, the Congress asked Admiral L. E. Denfeld his views on certain aspects of the country's defense. He gave them. The Administration has scuttled him. Are we again burying our heads in the sand to avoid unpleasant realities?

FRANK K. B. WHEELER.
Arlington.

The Navy's case was further proven on October 27 by the removal of Admiral Denfeld.

True unification can and must come, but it will only be accomplished through coordination and cooperation, and not by "knocking heads together." It's elemental. Try both methods in your business or in your children.

MILDRED S. ARMSTRONG.
Alexandria.

Down To Earth Diplomacy

By Malvina Lindsay

Human Approach

THIS COUNTRY'S first woman ambassador was under discussion. One hope was voiced that she wouldn't "turn out a glamour girl, since we export too much of that abroad already." Another observer just returned from abroad hoped she wouldn't "be veneered with sophistication," adding "we could do with a little less of that in our diplomatic service."

Fortunately, Mrs. Eugenie Anderson, newly appointed Ambassador to Denmark, who has been in Washington the last few days for her briefing, has not disappointed on those counts. She is well dressed without the Hollywood touch. She is cultured without being brittle.

Combining a direct, wholesome friendliness with high intelligence, Mrs. Anderson seems likely to do a good job of human relations in Denmark with people as well as officials, a type of service needed increasingly in the embassies of this and all other nations. Being both a woman and an amateur may help her in this.

While many believe in the need and justice of taking appointments such as hers out of politics and opening them more to Foreign Service careerists, yet occasionally the ambassador or minister direct from the grassroots seems a little more human than the one whose edges have been sandpapered off by years of protocol.

EVEN Mrs. Perle Mesta, so widely regarded as a party giver, whose home was a Mecca for glamour, is reported in her capacity as Minister to Luxembourg to be winning many friends among the people by her forthright, personal approach. Typical was a recent reception accorded "Madame Minister" when she stepped into a store to buy a broom.

Naturally the head of an embassy cannot be expected to spend his or her time glad-handing the populace. But the encouragement for widening the embassy's contacts with the people of the country in which it is situated must come from the top. A friendly, democratic attitude can reach far even when appropriations for public relations officials are meager.

One argument for more women in diplomacy is that they generally have a better grasp of human relations than men. Yet American women abroad as officials, as wives of officials, even as tourists, are up against certain critical and perhaps envious conceptions of themselves which they often have to offset.

One, fostered largely by movies and magazine advertisements, relates to their alleged craze for luxury and glamour. Another, more generally felt about women of achievement, is that they are inclined to be hard, bored, sophomorically cynical.

However, as those concerned especially about this latter conception point out, it applies to men as well as women, though the intellectually shellacked man may be a little less offensive than his feminine counterpart.

SINCE MOST of the world is looking to this country for hope and encouragement instead of bored objectivity it needs to be represented abroad by persons with some positive faith and idealism. Mrs. Anderson has demonstrated in her civic and political work in Minnesota that she has these. She also reflects them in her personality. And it should be pointed out that the Foreign Service in its selection and training of career employes, emphasizes personality, common sense and a grounding in American ideals.

All American embassies need to be better equipped in manpower and womanpower to use in getting closer to the people of the countries in which they are located. For the plain citizen is counting more and more every day in diplomacy in most parts of the world.

Europe today would find in this country a much clearer and warmer understanding of its needs, and less isolationist demagoguery in Congress, if its diplomats or their representatives had in the past gotten around more west of the Appalachians. More down-to-earth public relations in all the foreign consulates of the Middle West might have changed some phases of recent history for the better.

This country as the top dog in power and wealth needs especially to watch its personal contacts with foreign peoples. The superior, aloof American on the loose in the world would win about as many friends as did the arrogant Prussian Junkers. Also Soviet representatives in foreign countries by their brusque, suspicious and seclusive attitudes are giving this country a chance to grab the ball in human relations with other nationals.

Unprotected Wells

In view of the fact that there is an alarming increase of accidents due to children falling in abandoned wells, caves and other unprotected holes in the ground, I would like to suggest that *The Washington Post* and other newspapers over the Nation touch on the subject editorially.

The power of the press is so great that it could make the general public realize what a danger uncapped openings are and bring about proper capping of them and thereby save a repetition of the many accidents that have already taken place.

WALTER R. BLANKENSHIP,
Public Relations and Safety Consultant.
Lewisburg, W. Va.

Matter Of Fact

By Joseph and Stewart Alsop

A Few Facts to Face

ALTHOUGH President Truman has made no formal announcement on the subject, another fact about Soviet military development is almost as significant as the explosion of the Beria bomb. In brief, the intelligence services of the Western powers have now proved to be just as wrong about other Russian technical capabilities as they were about the time schedule of the Russian atomic energy program.

This means, very simply, that the remaining grounds for Western complacency are going the same way as the American "atomic monopoly."

In 1945, the Soviets had no strategic aviation. Their fighter aviation was so primitive that even their best interceptors were not equipped with oxygen apparatus. They had no adequate radar warning net to protect their cities and industries from hostile air attack. And their war-damaged steel industry had a maximum capacity of not more than 18 million tons per annum.

These facts, in and of themselves, for a long time constituted a sufficient answer to those who asked why the Kremlin, if bent upon aggression, did not use its great armies immediately. Even the confused demobilization of the West, in 1945 and 1946, did not deprive America and Britain of the capability of strategic air attack on Russia. The Soviet Union then lacked even a partial defense against such attack, which meant that every Russian vital center was then totally exposed to the atomic bomb.

FURTHERMORE, the extremely limited Soviet steel output (only about a fifth of the American capacity) meant that the Kremlin also lacked the capability of sustaining a war of any duration. Thus the Soviet war planners for a long time faced several other problems every bit as basic as the problem of atomic development. And the very multiplicity of these Russian problems gave a strong but false sense of security, even to the minority of experts who predicted that the Soviets would rather rapidly devise atomic weapons.

It is part of the record how the underestimate of Russian technical capabilities influenced forecasting in the atomic field. The able director of the British atomic energy program, Sir Henry Tizard, set the date for the first Beria bomb in 1957 or 1958. Dates as late as 1962 were privately described as "realistic" in the highest quarters of our own Atomic Energy Commission, although the commission thought it wiser to predict the worst for official purposes. And the worst that was predicted, by the experts who were most nearly right, was the explosion of the Beria bomb in 1952, three years from now.

Furthermore, the same men who insisted on the validity of this 1952 date also reassuringly insisted that the Kremlin did not have the material resources, trained technicians and competent scientists to solve all its other problems at the same time.

The butter, it was said, could not be spread so thin.

Other such problems as devising an air defense and increasing steel output would not be solved. And even after the Soviets had an atomic bomb of their own, their military organization would still remain hopelessly vulnerable in other ways. It is this forecast which is now proving incorrect.

IT IS well known, of course, that the Soviets have remedied their deficiency in strategic aviation by copying captured American B-29s.

While obsolete, these aircraft will be quite good enough for Soviet purposes, so long as Western Europe is deprived of air defense. In addition, as is much less well known, intelligence assessments of the new Yak and Lacovin fighter aircraft have shown these Russian interceptors to be quite as good as any fighters in the West. Quantity production of the new Soviet jet fighters is reported to have been begun already, which is more than can be said of the competing British and American designs.

In the field of steel production, the Soviet effort is also on the upgrade. Capacity is already believed to have passed 20 million tons annually. The Germans started the second World War with an annual steel output under 30 million tons. The Soviets are expected to reach a steel capacity of 35 million tons in 1955.

In short, every gap is being rapidly filled except in the electronic field. Offers by Soviet purchasing agents to such firms as Phillips-Eindhoven in Holland show that Russia is still very short on radar vacuum tubes. American reconnaisance aircraft around Russia's borders have not yet picked up the radar impulses that signify the existence of a strong warning net. Yet here, too, recent intelligence suggests that great progress is just now beginning. These are grave facts, but they should be faced.

GRIN AND BEAR IT — By Lichty

"The world's moving entirely too fast . . . too many problems come up for which I haven't an answer on file"

Preventive Charity Emphasis Urged

Private welfare agencies should put more emphasis on preventive work, rather than "adhering to the old Christmas turkey type of private charity," Mrs. Eugene Meyer said yesterday.

She spoke before a luncheon of the Woman's Club and Residential Unit for the Community Chest 1950 campaign. Mrs. Meyer, who is the wife of the chairman of the board of The Washington Post, pointed to the need for this emphasis "now that the public agencies are largely responsible for the care of dependent citizens."

Sees Shameful Situation

However, Mrs. Meyer pointed out that so far as Washington is concerned, Congress has "refused to vote adequate Welfare Department funds." As a result, she said "private family agencies have to spend their limited funds merely to keep the needy from starvation while waiting for public assistance, instead of using their financial resources and their personnel to do a preventive job which would keep many of these families off the assistance rolls." She called this a "shameful situation."

Mrs. Meyer stated that deterioration of family life, the needs of the working mother, family counselling and child guidance and provision for care of the aged "are just a few of the major social needs that we are not meeting adequately in the Washington area, or anywhere else for that matter."

Urges Better Coordination

She declared there should be "better coordination of public and private agencies and a closer relation of both types of service to the public school system."

"In the last analysis," Mrs. Meyer continued, "it is just about as easy to coordinate welfare groups as to unify the armed services. But the desire of some people to cling to the status quo is delaying progress in community reorganization here as elsewhere."

Mrs. Meyer said the Community Chest now has a mandate "to bring about this greatly needed reorganization among the agencies and their adjustment to the new problems of our complex modern society."

Best Thing to Do

"The best thing we can do under the circumstances," said Mrs. Meyer, "is to support our volunteer leadership, give generously to the Community Chest Federation fund, and do a first rate job in the private social welfare field."

And, Mrs. Meyer continued, "if anyone tells you that the four million dollars we are trying to raise is too much, you should tell them that most metropolitan areas of the same size are raising at least one million dollars more."

Adenauer's Germany

By Marquis Childs

Bid From The Russian Zone

BONN, Germany.—Gratitude, says Chancellor Konrad Adenauer, is a short-lived virtue. He sits in his sparsely furnished office in what was once Bonn's museum and talks in dry, undemonstrative fashion about the future of Germany and the government he heads.

Childs

American help has been very large. Dr. Adenauer says Germans know it has kept the western sectors from going communistic. But if it is not continued then the danger will be very great again.

That, in effect, sums up the German situation today as West and East bid for strength in this strategic center. Some people, the chancellor says pointedly, do not seem to realize that this is not 1939 but 1949 and the age of the atomic weapon and the guided missile.

His implication is plain: The control of Germany means the control of all western Europe and Great Britain.

Chancellor Adenauer stressed in his talk with me what I'm sure he emphasizes with all his Western visitors. That is, that a continuation of the dismantling of German industry will make it impossible for his government to survive. And he gives a clear intimation that the government that succeeds his will almost certainly be a worse one.

IN RETURN for the end of dismantling, Adenauer is willing to grant the French and British stock ownership in firms marked to be dismantled. This, he says, would mean joint ownership of vital German industry not only in the Ruhr but elsewhere. If dismantling is not soon ended, according to the Chancellor, then it will become a rallying cry for nationalistic extremists just as Versailles was a rallying cry after 1920.

Yet, Chancellor Adenauer is gloomy at present. He can see no chance of the French changing their position, which is adamant for the continuation of the dismantling program as already specified. The British, as the Chancellor sees the situation, are even more inflexible in their stand.

I asked Dr. Adenauer about the move of Soviet Russia in creating through the new subservient East German government an East Zone police force trained in the use of light artillery and tanks. This, he said, created a serious situation for Western Germany, where there is no effective police force today except for ineffectual and badly trained police in local communities.

It is necessary, the Chancellor said, to have a force to balance that in the East. This happens to coincide with the thinking of some American military men. If trouble occurred in the Ruhr, according to Dr. Adenauer, there would be no way to check it.

The theme he invariably came back to was the danger of absorption of Western Germany into the Soviet bloc. There are forces in Western Germany working directly and indirectly to that end, he said.

SHORTLY there will be held, at Neuwied in the Western Zone, a peace conference to be attended by at least three ministers of the new East German government, including Foreign Minister George Dertinger.

This will be a powerful propaganda move, in the Chancellor's view, to put over the main Communist theme song for Western Germany. This theme is that all of Germany must be neutralized and become a kind of large-size Switzerland. Let the occupation troops be withdrawn and leave the German people to themselves, is constantly the repeated motif.

The goal of this propaganda is obvious. It is preparing the way for the announced withdrawal of Russian troops from the Eastern Zone. But the Russians will leave behind a force they have trained and indoctrinated and which they will control.

War between France and Germany is absolutely unthinkable, Chancellor Adenauer says. This is, therefore, an all-important time to bring the two nations together within a federation of western Europe.

The 73-year-old chancellor has a thin, ascetic face. He is a deeply religious Roman Catholic who is determined in the face of strong opposition to make Bonn the permanent capital because it is near his beloved cathedral at Cologne and in the heart of the Catholic Rhineland.

It sometimes seems that Bonn is almost too sheltered from forces at work again, like yeast, beneath the surface of a reviving Germany. Chancellor Adenauer has great strength of character as well as great resourcefulness. He will need it all if he is to come through this perilous transition interval when Germany once more is stirring like a giant slowly rousing from a long, drugged sleep.

Final Hearing Blasts Fired At Streetcar and Bus Radio

Public hearings on radio in streetcars and buses wound up yesterday in a final burst of protest against "forced listening."

District Public Utilities Commission Chairman James H. Flanagan gave Franklin S. Pollak, Justice Department attorney appearing privately, 10 days to file a final brief in opposition to the radio setup.

He gave Capital Transit Attorneys F. G. Awalt and D. A. Myse and Washington Transit Radio Attorney Thomas Dowd 10 more days to reply to Pollak's brief.

Among Final Witnesses

Final witnesses opposing use of transit radio included:

Bernard Tassler, 1650 Harvard st. nw. He charged Capital Transit had adopted a public-be-damned policy in using the radios and urged the PUC to end "this flagrant infringement on basic human rights."

Franklin Snow, who lives in the Wardman Park Hotel. He said the radio programs are a nondescript hodgepodge and "an insult to anyone with a mental age of more than 12 years."

Miss Joan Dick, 3051 N st. nw.; Mrs. J. C. Morrell of Chevy Chase, Md.; Dan Blachly, retired Government economist; A. L. Pierce, 507 3d st. se.

After Pierce testified he had talked with a number of persons who opposed radio, including streetcar operators, Attorney William Thomson, Washington attorney representing a St. Louis radio station that supplies transit programs, won from the witness an admission that he could not recall his conversation of the day before with a streetcar operator about the radio. The witness also admitted he could not recall whether the radio then was on or off.

Other Testimony

In other testimony of the final session:

Ross H. Beville, chief engineer of Washington Transit Radio, testified volume levels in transit radio had been adjusted on the basis of experiment to the best compromise that could be found. "From any engineering point of view, we are satisfied with the operation of the system at the moment."

Guy Martin, 3117 Woodley rd. nw., attorney intervening privately against the radio setup, was called by Pollak as a witness to voice opposition.

Mrs. Pauline Langley, who took leave for the morning from her clerical job in the second floor of the Postoffice Building, and so missed the fire there, testified against the use of radios.

Also opposing the use of radio were the Rev. Dr. Clifford L. Stanley, Episcopalian clergyman who is professor of theology in the Theological Seminary at Alexandria, and Attorney Paul N. Temple, jr., of Takoma Park, Md.

Canada 'Hospitality' Overwhelms Briton

Ottawa, Nov. 1 (U.P.).—Philip Noel-Baker, British Secretary for Commonwealth Relations, today said he was rather overwhelmed by Canada's hospitality.

"When I arrived in Toronto, I was greeted with a sign saying 'Drink Canada Dry,'" he said. "That's a pretty large invitation, but it's typical of Canadian hospitality."

Simple, Quiet Wedding Set For Barkley

St. Louis, Nov. 1 (AP).—Vice President Alben W. Barkley and Mrs. Carleton S. Hadley announced today their wedding November 18 will be a quiet and simple one.

It will be performed in the chapel of St. John's Methodist Church here at noon.

Only members of their immediate families will be present, the couple said. There will be no formal invitations.

Barkley's best man will be his son, David M. Barkley of Paducah, Ky. Mrs. Hadley was not ready to say who will stand with her.

Bishop Ivan Lee Holt will perform the single ring ceremony and will be assisted by the pastor of the church, the Rev. Albea Godbold.

The 71-year-old Vice President and the 38-year-old bride-to-be disclosed their wedding plans to reporters in Barkley's hotel suite here.

They admitted they were unable to select a ring during a shopping tour yesterday, but they said they would keep trying.

Atlantic Pact Experts Survey War Goods Stocks

London, Nov. 1 (U.P.).—Atlantic Pact supply experts began work today on a survey of sources and stocks of war goods which may lead to requests for more military aid from the United States.

Civilian and military specialists from the 12 Atlantic Pact nations met to organize the North Atlantic Military Production and Supply Board—key logistic organization of the Atlantic alliance.

N. E. Halaby, head of the U. S. Defense Department's office of military affairs, presided.

At the same time, the chiefs of staff of Britain, Norway and Denmark held their first meeting as members of the pact's North European defense group.

President's Calling List

President Truman yesterday had the following White House appointments:

10 a. m.—Budget Director Pace.
10:30—Representative Thompson of Texas.
10:45—Representative Biemiller of Wisconsin.
11—Dr. Frederick Brown Harris, Senate chaplain.
11:15—Representative Hays of Ohio.
11:30—Representative Staggers of West Virginia.
12:30 p. m.—Secretary of Defense Johnson.
1—Lunch.
3—Randolph Carpenter, Kansas City, personal friend.
3:15—Secretary of State Acheson.

FACT or FICTION*
JOEY ADAMS'
new novel about show business
The Curtain Never Falls
$3.00 at all bookstores
Frederick Fell, Inc., Publishers, N. Y.
*A well-known comedian has taken to the hills after reading
THE CURTAIN NEVER FALLS
Answer—see next line
Get a copy at your bookstore

Authentic tales of newspaper life as compelling and alive as today's headlines, THE BIG STORY tonight at 10:00, dramatizes a New Mexico reporter's scoop.

NBC's Wednesday lineup:
7:15 News of the World
7:55 Your Weatherman
8:00 This Is Your Life
8:30 The Great Gildersleeve
9:00 Break the Bank
9:30 Mr. District Attorney
10:00 The Big Story
10:30 Curtain Time "Cupid Yelled Timber"
11:00 Your Esso Reporter

Number 980 on your dial
Brightest shows in Washington
Choose WRC

Those few top inches

If you are taller than six-feet-one, you have problems the average man never encounters. (Beds too short; wash-basins too low; little headroom in doorways—and so many others.)

For you tall men, we asked Lebow to make some extra-long suits. More than just height has been considered. The design is an entirety—not a lengthened standard suit.

As for materials, you have the choice of gray flannels, blue gabardines and a group of handsome worsteds.

Doubled-Breasted Suits for Tall Men
Tailored by Lebow
$85 & $90

Lewis & Thos. Saltz
1409 G Street, N.W.
EXecutive 4343
Not connected with Saltz Bros, Inc.

What wouldn't you give for an Alligator Handbag?

$30
INCLUDING the Federal tax

Jelleff's
• F Street
• Silver Spring
• Shirlington
• Bethesda
• 4473 Conn. Ave.

This one is priced lower than you'd expect. One of three handsome styles. The quality is beautiful. This bag is leather lined. This bag in a glowing sport rust. Why not drop a hint for Christmas?

Jelleff's—Handbags—Street Floor, F Street And All Branch Stores

You Are Invited To Open Your 1950 Christmas Savings ACCOUNT NOW!

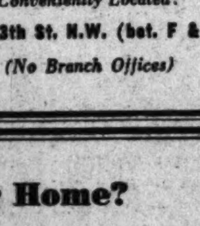

District 2370
FIRST FEDERAL SAVINGS AND LOAN ASS'N
Conveniently Located:
610 13th St. N.W. (bet. F & G)
(No Branch Offices)

See The New "Television Journal" from 6 to 7 P. M.
Monday through Friday
Music!
Variety!
Sports!
Novelty Cartoons!
Starring
★ THE CLIFF QUARTET
★ EARL GODWIN
★ RAY MICHAEL
★ JEANNE WARNER

WNBW channel 4
NBC Television in Washington

Financing Your Home?

Let us give you the simple details of "The Travelers" long-term, moderate interest rate loan. Our Mortgage Loan Department will appreciate your inquiry.

H. G. Smithy Company
811 15th St. N.W. ST. 3300
Mortgage Representative—Travelers Insurance Co.
PROPERTY MANAGEMENT—SALES—LOANS—INSURANCE

"MEET THE AUTHORS"
at The Washington Post
BOOK and AUTHOR LUNCHEONS
First Luncheon of 1949-50 Season
Tuesday, November 8
1 P. M., Statler Hotel
Guest author speakers

FREDERICK GUTHEIM "The Potomac"
ALICE TISDALE HOBART "Oil for the Lamps of China" "The Peacock Sheds His Tail" "The Cleft Rock"
MERLE MILLER "That Winter" "Island 49" "The Sure Thing"
HARTZELL SPENCE "One Foot in Heaven" "Get Thee Behind Me" "Happily Ever After"

Luncheon Tickets $3 available at

Ballantyne's, 1421 F St. N.W., Brentano's, 1322 F St. N.W., and all Brentano branches in metropolitan Washington; Community Book Shop, 4449 Conn. Ave. N.W.; Kann's Book Department, 8th & Mkt. Sq.; Francis Scott Key, 28th & O N.W.; David Pearlman, 1723 Conn. Ave. N.W.; Paul Pearlman, 1711 G St. N.W.; Pursell's, 807 G St. N.W.; Savile, 3238 P St. N.W.; Woodward & Lothrop, 11th & F N.W.; Whyte's, 1518 Conn. Ave., and, in Alexandria, Better Mouse Trap, 110 S. Pitt St., and Chequire House, 202 King St.

New 4% Liens Under Capital Airlines Plan

By S. Oliver Goodman

Capital Airlines yesterday proposed to its debenture holders a plan to recapitalize its present $7,385,000 funded debt.

Holders of the present 3½ percent debentures were asked to consent to a modification of their terms so as to allow the airline to create new long term debt. The modification requires the consent of 66 2-3 percent of the outstanding debentures.

If the consent is obtained by November 30, a part of the plan is to offer the consenting debenture holders the right to exchange their holdings for a like principal amount of new 4 percent debentures.

Under the plan, the exchange debentures would consist of one Series A $500 debenture and a Series B convertible income debenture, for each of the present $1000 3½ percent convertible income debentures.

Another feature is that each Series B debenture would be convertible at the rate of $11.11 a share of Capital Airlines' common stock. This contrasts with a conversion rate of $38 a share presently applicable to the old debentures. The new Series A debentures would have no conversion privilege. The new debentures would mature on September 1, 1960, same date as the present liens.

In a letter to debenture holders giving full details of the proposed recapitalization, President J. H. Carmichael emphasized that the Washington-based airline "has been unable to modernize its fleet due to restrictive provisions (on the old debentures) now asked to be modified."

NEW VAULT: A 14-ton vault has been installed in the National Bank of Washington, replacing one that had been in service for 60 years. By locating the vault back about 30 feet, more open lobby space has been obtained. Since spring, many other improvements have been made in an extensive modernization program unofficially estimated to cost about $300,000. The entire interior has been repainted, new tellers' cages installed, offices rearranged, discount department moved to larger quarters, a lunchroom for employes provided and new equipment installed. Stock control of the institution changed hands last March and Barnum L. Colton was made president. The institution at 7th and C sts. nw. was founded in 1809 and is Washington's oldest bank.

ODD LOTS: The Amott-Baker real estate bond index rose to $769 on October 31 from $752 on September 30 and $733 at the start of the year . . . A leading producer yesterday raised the price of zinc ¼ cent to 9¾ cents a pound, East St. Louis . . . Cigar Institute of America reports a 2 per cent drop in cigar production for the first nine months this year, but volume has been rising since August . . . France has arranged to borrow 75 million dollars from a group of New York banks to repay a previous American loan . . . Dun & Bradstreet reports business failures rose to 221 in the week ended October 27, reaching their second highest total since 1942 . . . First Boston Corp. has been awarded an issue of 150,000 shares of Union Electric Co. of Missouri preferred stock on a bid of $100.8399 a share on a $4 dividend. Reoffering is planned at $102.56 a share to yield 3.90 percent.

NEW SKY COACH: Trans World Airline announced it would begin a $110 transcontinental sky coach service between New York and Los Angeles via Chicago on December 27, using DC-4 planes. This compares with a fare of $157.85 for the regular TWA transcontinental flights with Constellations and deluxe service.

SHIPBUILDING: Total billings of Newport News Shipbuilding and Dry Dock Co. for the three fiscal months ended September 26 amounted to $19,048,708 compared with $16,750,144 for the like 1948 period. For the nine months ended September 26, billings were $56,099,125 against $58,750,581 in the corresponding period last year. The company reported its backlog of work—estimated balance of major contracts unbilled—totalled $102,361,374 on September 26 compared with $212,746,668 on September 27, 1948.

RESIGNS: James F. Fogarty has resigned as chairman of the executive finance committee and as a director of the North American Co. He will continue as board chairman of West Kentucky Coal Co. Due to an SEC order, North American Co. has divested its stock holdings in the coal company. The SEC also ruled that no North American officer or director could continue in an executive capacity with the coal firm.

EARNINGS: Koppers Co., Inc., reported net income of $5,356,242 or $3.08 a common share for the first nine months this year, compared with $6,831,770 or $5.67 a share for the same 1948 period. Other earnings statements:

Nine Months Ended September 30	1949	1949
Am.-Hawaiian SS...	$389,936	$503,528
Per share	1.05	1.29
Armco Steel Corp...	22,693,044	....
Per share	5.64	....
Atl Refining Co....	18,708,550	26,180,856
Per share	6.49	9.30
Com. Edison Co....	21,888,181	18,135,273
Per share	1.59	1.32
Gotham Hosiery ..	323,278	1,408,114
Per share	.80	3.51
Granite City Stl....	2,223,514	2,410,650
Per share	5.81	6.30
Interchemical Corp.	1,307,069	1,598,258
Per share	1.57	2.00
Link-Belt Co	6,027,977	7,174,152
Per share	7.38	8.81
McCall Corp........	1,255,966	1,572,209
Per share	2.06	2.58
Richfield Oil	15,351,714	11,253,031
Per share	3.84	2.81
Scott Paper Co.....	3,895,337	2,715,853
Per share	4.15	2.92
Three Months Ended September 30		
Butler Bros..........	748,474	874,967
Per share	.55	.67
Corning Glass	1,530,545	481,875
Per share	.90	1.26
Seaboard Oil (Del.).	1,102,785	1,546,798
Per share	.90	1.26

Quotations on N. Y. Stock Exchange

By The Associated Press

Total sales, 1,300,000 shares; previous day, 1,140,000; week ago, 1,190,880; year ago, closed; two years ago, closed; January 1 to date, 206,965,364; year ago, 247,159,102; two years ago, 210,761,370.

Dow-Jones Stocks

New York, Nov. 1 (U.P.).

	Open.	High.	Low.	Close.	Net ch.
30 inds.	189.61	191.74	189.25	191.23	+1.69
20 rails	47.88	48.32	47.58	48.16	+0.30
15 utils.	38.58	38.87	38.45	38.75	+0.22
65 stocks	67.17	67.84	66.95	67.65	+0.52

Transactions in stocks used in averages today: Industrials 146,300; railroads, 45,000; utilities, 125,000; total, 316,900.

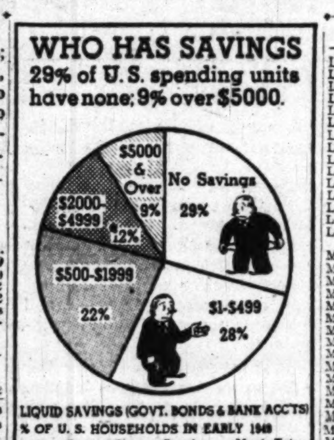

	Sales Add 00	High	Low	Close	Net Ch'ge
ABBOTT LAB..	10	47	46¼	46¾	— ⅝
Acme Stl......	12	18¾	18⅝	18⅝	+ ⅛
Adams Exp.....	21	22⅛	22	22	.....
Admiral Corp..	7	27½	27¼	27¼	+ ⅛
Affil Gas Eq..	13	8	7⅞	8	+ ⅛
Air Reduction..	20	22⅛	21⅞	22	.....
Alaska Juneau	92	4⅛	3¾	4⅛	+ ⅜
Aldens Inc.....	13	17¼	16⅜	16⅞	+ ½
Alleghany Corp	52	3	2⅞	3	.....
Alleghany pf..	6	58	57½	58	+ ⅝
Alleg Lud Stl..	14	20⅝	20⅜	20⅜	— ⅜
Allen Indust...	8	7⅝	7½	7½	— ¼
Al Chem & Dye	5	199	197	199	+1¾
Allied Mills....	2	29⅞	29⅞	29⅞	+ ⅛
Allied Strs.....	17	31½	31¼	31½	+ ¼
Allis-Ch Mfg...	16	31⅝	31⅛	31½	+ ¼
Alpha P Cem..	3	34⅝	34¼	34¼	— ⅜
Amal Leather..	5	4	3⅞	4	.....
Amerada Pet...	2	117	117	117	—1
Am Ag Ch Del	6	43½	43	43¼	.....

	Sales Add 00	High	Low	Close	Net Ch'ge
Curtis Publish.	22	7⅝	7½	7⅝	+ ⅛
Curtis P pr pf	5	50⅞	50¾	50⅞	— ⅛
Curtiss-Wright	35	7⅞	7¾	7¾	.....
Cutler-Hammer.	2	21½	21⅜	21½	— ¼
Dana Corp....	7	12⅝	12⅜	12½	— ⅛
Davison Chem.	9	21⅝	21⅜	21⅝	.....
Dayton P & L	10	30⅛	29⅞	30⅛	+ ¼
Dayton Rub..	23	11	10⅛	11	+1
Decca Records.	10	8⅛	8	8⅛	+ ⅛
Deep Rock Oil	4	25	24¼	25	+ ⅜
Deere & Co ..	72	42¼	41¼	42¼	+ ¾
Deere & Co pf.	13	35	35	35	— ⅛

Stocks Stage Mild Upturn On Steel News

New York, Nov. 1 (AP).—The stock market greeted the Bethlehem strike settlement with a sedate advance today.

Leading steel issues were among those which couldn't make the grade.

Gains ranged from fractions to a point or so with most in fractional territory. Fifty-two issues sold at the best prices of the year.

The market's first response to the settlement was considerably less than enthusiastic. In morning dealings a number of key issues sold at losses of fractions to a point. Buying interest soon sharpened, though, and a slow, labored advance got underway.

WHAT STOCKS DID	Tues.	Mon.
Advances	504	272
Declines	279	540
Unchanged	304	298
Total issues	1087	1110

Demand was sporadic and quotations frequently seesawed in a narrow range. Turnover stepped up to 1,300,000 shares from 1,140,000 Monday.

The Associated Press average of 60 stocks advanced one-half of one point to 68.1, only one-tenth of a point under the 1949 high established last Thursday. The industrial group was strongest while utilities and railroads trailed far behind.

The market's tepid response to the strike settlement came as no surprise to many in the financial district. The market has advanced steadily while the steel and coal strikes have been in progress, a show of strength which has been widely attested to the belief that the strikes would be quickly settled.

Zinc advanced ¼ cent to 9¾ cents a pound today, second increase in less than a week. Up more than a point each were American Smelting at 49¾, Phelps Dodge 47, and Kennecott 49¾. Anaconda gained ¾ at 28⅞.

Golds also did well, with Homestake ahead 1⅜ at 50⅝ and fractional advances posted for Alaska Juneau 4⅛, Dome 17⅞, and McIntyre Porcupine 59.

Steel stocks had all they could do to hold steady. United States Steel, second most active issue, closed unchanged at 25, Republic Steel stayed at 21½, and Jones & Laughlin at 26⅞. Bethlehem slipped a trifle to 30¼ while Youngstown Sheet inched up to 68⅜.

New York Cotton

New York, Nov. 1 (AP).—Cotton futures drifted lower today under moderate pressure of liquidation and hedging. Final prices were 15 to 85 cents a bale lower. Lack of aggressive mill demand for futures, coupled with a sharp rally in late trading Monday, induced traders to take profits today.

	Open.	High.	Low.	Last.	
December	29.94	29.96	29.92	29.94	—3
March	29.94	29.96	29.87	29.90	—10
May	29.92	29.93	29.84	29.84	—8
July	29.63	29.64	29.49	29.50	—17
October	28.11	28.12	28.02	28.03	—10
December	28.06	28.06	27.96	27.97*	—10

Middling, spot, 30.54 (nominal), off 3.
*Nominal.

Dividend Actions

Dividend Actions
New York, Nov. 1 (AP).—Dividends declared:

Accumulative	Rate.	Period.	Stock of record.	Payable.
Assoc T & T 7 pf.	$3.99	..	11-15	12-19
Assoc T & T 6 pf.	$3.42	..	11-15	12-19
El Bond & S 7 pf.	$2.95	..	11-10	12-15
Extra				
Dobbs Houses	10c	..	11-15	12-1
Ford Mot Can L A.	25c	..	11-11	12-9
Ford Mot Can L B.	25c	..	11-11	12-9
Minn Honey Regul.	75c	..	12-20	1-3
Belding-Cort Ltd.	$1	..	11-30	1-3
Oliver Corp	50c	..	11-14	12-6
Year End				
Newmarket Mfg.	95c	..	11-4	11-15
No Action				
Canad Food Prod L				
Increased				
Minn Honey Reg.	62½c	..	11-25	12-10
Regular				
Dobbs Houses	15c	Q	11-15	12-1
Ford Mot Can L A.	25c	Q	11-11	12-9
Ford Mot Can L B.	25c	Q	11-11	12-9
Nat Tea	30c	Q	11-16	12-1
Pettibone Mull	40c	Q	11-10	11-21
Century Rib Mills	15c	Q	12-1	12-15
Creole Petrol	75c	..	11-18	12-9
Stand Forgings	20c	Q	11-10	11-29
Belding-Cort Ltd.	$1.50	Q	11-30	1-3
Canad Brew Ltd.	50c	Q	11-30	1-2
Dr Pepper	15	..	11-19	12-1
Gen Prec Equip.	25c	..	11-18	12-9
Hoover Co	25c	Q	12-8	12-20
Mackin-Hemphill	20c	Q	11-15	11-25
Monarch Mch Tool.	50c	Q	11-18	12-1
Newmarket Mfg	20c	Q	11-4	11-15
North Penn RR.	$1	Q	11-18	11-25
Oliver Corp	50c	Q	11-14	12-6
Stand Oil Ohio.	50c	Q	11-18	12-9
Un Tank Car	65c	Q	11-15	12-1
Westing Air Brake.	50c	Q	11-15	12-15

Eastern Conoco Units Taken Over By Cities Service

Cities Service Co. yesterday acquired the Eastern marketing properties of Continental Oil Co. in Virginia, Maryland and the District of Columbia under terms of a sale announced October 15 in a joint statement by the two firms.

Under the sale Continental transferred to Cities Service 51 service stations, 23 bulk plants, three ocean terminals and two barge terminals. The ocean terminals are located at Baltimore, Norfolk and Wilmington, N. C. The barge terminals are at Richmond and Warsaw.

The announcement stated that Shell Oil Co., Inc., acquired 14 service stations representing properties in Baltimore, Washington and Norfolk not taken over by Cities Service.

Alleghany Drops Plan To Sell C. & O. Stock

Cleveland, Nov. 1 (AP).—Withdrawal of its offer to sell publicly 100,000 shares of common stock in Chesapeake & Ohio Railroad was announced today by Alleghany Corp. It said the road's October operations would result in a loss possibly reaching four million dollars.

In a statement, Alleghany said it did not know at this time whether the Chespeake directors, meeting in November, would pay the dividend usually paid in January, or "reduce it, or temporarily suspend it."

Security Exchanges To Close Election Day

New York, Nov. 1 (AP).—The New York Stock and Curb Exchanges wil lbe closed election day, Tuesday, November 8.

The New York and New Orleans cotton exchanges will remain open as the Government will issue the monthly crop on that day. Other New York commodity markets will close, with the exception of the produce exchange.

The Chicago Board of Trade and various other grain markets will be open, as this is an off-year for national elections. Livestock reports will be issued as usual by the Department of Agriculture.

Net Income Sets Record Of State Loan

State Loan & Finance Corp. reported record loan volume and net income for the first nine months this year.

President Davis Weir said loan volume aggregated $15,937,000 for the nine-month period, against $10,486,000 in the like 1948 period. Number of loans was 65,587, compared with 45,392 last year.

Net income was reported at $414,260, equal to $1.27 a share on Class A and B stocks. This compared with $331,316 or 93 cents a share in the first nine months of 1948.

Loans receivable as of September 30, aggregated $11,137,000, a gain of $3,137,000, or 38 percent over the same 1948 date.

Weir added that small-loan firm, whose headquarters are in Washington, now operates 32 offices. Eight more have been acquired in Texas.

N. Y. Curb Prices

Total sales, 380,000 shares; year ago, closed.

	Sales Add 00	High	Low	Close	Net Ch'ge
Alum Co Am...	13	50	49½	49½	— ¼
Am Maracaibo	13	4⅝	4½	4⅝	.....
Am Nat Gas...	22	28⅞	28⅝	28⅞	+ ⅛
Atlantic C Fish	7	3⅝	3½	3½	— ⅛
Atlas Ply......	5	14⅞	14¾	14¾	— ⅛
Barium Stl.....	13	4⅜	4¼	4¼	.....
Brown Rub....	7	15¼	15	15¼	+ ¼
Carr Con Bisc..	12	3¼	3⅛	3¼	.....
Cities Service	112	65	63⅛	64⅛	+ ⅜
Cons M & S..	3	91⅜	91	91¼	.....
Creole Pet ...	22	35⅜	35⅛	35⅛	— ⅜
Coro Inc	11	11	10¾	11	+ ⅜
Crosley Mot ..	9	2⅞	2¾	2⅞	.....
El Bond & Sh	60	17⅜	17⅛	17⅛	.....
Fairchild E&A.	11	4⅝	4½	4½	— ¼
Hecla Min ...	8	11⅝	11⅛	11½	+ ¼
Imp Oil Ltd..	23	18⅜	18⅛	18⅛	— ¼
Lake Shore M.	15	13¼	12⅞	13¼	+ ¼
Louis L & E.	44	26½	25⅜	26½	+ ¾
Mesabi Iron ..	5	5	4⅞	5	+ ⅛
Mining Corp C	15	11¾	11⅛	11¾	+ ½
Nat Bellas Hess	10	3⅝	3½	3½	.....
Nat Fuel G...	11	10¼	10	10¼	+ ¼
Nat Pres Ck..	10	7¼	7⅛	7⅛	— ⅛
N J Zinc	13	55½	55	55	— ½
Niag Hud Pow.	953	15¼	14⅝	15⅛	+ ½
Pantepec Oil ..	19	8	7⅞	7⅞	.....
Pennroad	31	10½	10⅛	10½	+ ¼
Pa Wat & Pow.	1	35½	35⅜	35⅜	+1¼
Rotary El Stl..	15	23	21¾	22⅞	— ⅛
Ryan Cons Pet.	10	5⅜	5¼	5⅜	+ ⅜
Selected Indus.	6	3¼	3⅛	3¼	+ ⅛
Solar Airc	6	12¾	12⅝	12¾	+ ⅛
So Penn Oil ..	3	30⅞	30⅜	30⅞	+ ⅜
Unit Lt & Rys.	159	33½	32¼	33⅜	+1¼
Unit Shoe M..	27	45⅜	42⅞	43	—1½
Wright-Harg ..	47	2¼	2¼	2¼	+ ⅛

Chicago Grain

Chicago, Nov. 1 (AP).—A brisk closing rally carried all grains to around the high for today's Board of Trade session. Feed grains held firm during most of the day, while wheat and soybeans dipped rather sharply at times.

At the finish, however, all deliveries of wheat were above yesterday's close, ⅜ to 1⅜ higher. Corn was 1¼ to 1¾ higher. Oats were ⅜ to ¾ higher. Rye was ½ to 1 cent higher. Soybeans were ⅛ to 1¾ higher and lard was 3 cents a hundredweight higher to 20 cents lower.

December wheat weighed down other deliveries in that grain. Liquidation in the nearby contract continued until near the finish. Earlier in the session deferred contracts responded to the new long-range farm support law. The Commodity Corporation announced that no wheat was purchased yesterday and their office here announced they were merely entertaining offers.

	Open.	High.	Low.	Close.
Wheat—				
Dec.	2.12½	2.12¾	2.10¾	2.12⅝-¾
Mar.	2.14¼	2.15	2.13⅜	2.14¾-15
May	2.10⅜	2.11½	2.09½	2.11⅛-½
July	1.95¼	1.96½	1.94¼	1.96¾-½
Corn—				
Dec.	1.16½	1.18⅜	1.16⅜	1.18-18⅛
Mar.	1.19¾	1.21½	1.19½	1.21⅜
May	1.20⅝	1.22¼	1.20½	1.22-21⅞
Oats—				
Dec.	72¾	73⅛	72½	73⅛-73
Mar.	69¾	69¾	69¾	69¾
May	66⅝	67	66⅜	67
July	62⅛	62¼	61¾	62¼
Rye—				
Dec.	1.42	1.43	1.40¼	1.43-42¾
May	1.48½	1.50	1.47¼	1.49¾
July	148	1.49	1.48	1.49
Soybeans—				
Nov.	2.22¼	2.25½	2.21½	2.24½-24
Dec.	2.24½	2.27¼	2.23¾	2.26¼-26
Mar.	2.25½	2.27	2.24	2.26½-¼
May	2.24¾	2.25¾	2.23½	2.25¾-½
July	1.21¼	1.22¾	2.20⅛	2.22¾-½
Lard—				
Nov.	9.92	10.00	9.75	9.77
Dec.	10.07	10.17	10.00	10.02
Jan.	9.97	10.17	9.97	10.05
Mar.	10.00	10.15	10.00	10.10

Cash Grain

Chicago, Nov. 1 (AP).—WHEAT—None.
CORN—Old, No. 1 yellow, 1.18@1.19; No. 2, 1.16½@1.19; No. 4, 1.09½@1.11½; No. 5, 1.04½@1.07½; sample grade, 1.09; new, No. 2 yellow, 1.13; No. 3, 1.08¾@1.12½; No. 4, 1.03½@1.07¾.
OATS—No. 1 heavy white, 75⅛@76¾; No. 2 heavy white, 75½; No. 3 medium heavy white 73.
BARLEY—Nominal: malting, 1.20@1.62; feed, 90@1.22; soybeans, No. 2 yellow, feed, 90@1.22; soybeans, No. 2 yellow, low, Indiana, 2.16½; No. 3, 2.12¾ track Chicago.

"60 Years"
Continuous Service to Washington Investors
W. B. HIBBS & CO.
725 15th St. N.W.
Our Clients Are Invited to Make Use of Our Extensive Financial Library
NEW YORK STOCK EXCHANGE
NEW YORK CURB EXCHANGE
CHICAGO BOARD OF TRADE
WASHINGTON STOCK EXCHANGE

For Over A Century
Banking and Brokerage facilities designed to serve both institutional and individual requirements.
LAIDLAW & CO.
ESTABLISHED 1842
821 15TH ST. N.W. DI. 2255
HEAD OFFICE
26 BROADWAY—NEW YORK
MEMBERS NEW YORK STOCK EXCHANGE
AND OTHER LEADING EXCHANGES

BIG BUSINESS NEWS!
New Professional Method cleans WALL-TO-WALL soiled carpeting right in offices, stores!
- Takes only one day ... weekend service also available.
- Makes carpets look like new.
- The easy answer for carpets on stairs, tacked down in halls and landings and for extra large or heavy rugs.
We are authorized users of the Karpet-Kare product and method, developed by the famous Bigelow-Sanford Carpet Co. Complete information and estimates available without obligation. Call HObart 1171, 1172, 1173, 1174, 1175, 1176.
E. P. HINKEL AND COMPANY, INC.
600 Rhode Island Ave., N.E.

2nd TRUST NOTES
Reasonable Rates Prompt Service
We will buy Second Trust Notes Secured on Improved Property
NATIONAL MORTGAGE AND INVESTMENT CORP.
1312 N. Y. AVE. N.W. NA. 5833

We Offer:
LEXA OIL CORP.
Common Stock
Price 25 Cents per Share
Orders executed by
TELLIER & CO.
Established 1931
42 Broadway, New York 4, N. Y.
Tel. DIgby 4-4500
Local Representative
MR. SHERLEY COLBERT
707 20th ST. N.W.
Washington 6, D. C.
Tel. STerling 6815

20 UTILITY STOCKS
sound issues with YIELDS UP TO 8%
UTILITY companies are having a banner year. Unlike many Industrials now facing stiff competition, Utilities are pressed to meet growing demand. Electrical utility earnings are 15% ahead of a year ago vs. a 10% decline for Industrials. Dividends are being increased.
Stocks to Buy Now
To assist you in selecting some of the best Utilities for income and profit, a special UNITED Report lists 20 attractive issues, including:
5 Top Quality Stocks for safety and 5.5% income
10 For Income and Profit, sound issues yielding 6.3%
5 Speculative Investments for profit, yields up to 8%
Yours with Month's Trial
This Special Report & weekly UNITED Investment Report sent for one month to new readers for $1
Send $1 for Report WP-59 NOW!
UNITED BUSINESS SERVICE
210 Newbury St. Boston 16, Mass.

Why twice? Once Will Suffice
Thousands of cost-conscious executives and professional men have realized that writing dictation in a note book and then writing it again on the typewriter is a sheer waste of time and money.
By gaining all the time your secretary now devotes to "taking dictation"—with your dictation always at your desk, notebook in hand, she would save hours in which to give you constructive, far more valuable assistance ... junior executive assistance ...
And you can make it possible ... easily, quickly and economically by adopting Audograph Soundwriting, the modern electronic way of dictating. You will find an extra time in which to really do business.
And in addition, the Gray Audograph will record for you important telephone conversations, meetings, conferences, and inventories on unbreakable, easy-to-file, flexible plastic discs that cost only a few cents and record up to 60 minutes! The smallest, lightest and the most rugged of all dictation instruments, you can take it home or on trains, planes, and in your car.
THE AUDOGRAPH CO.
802 McLachlen Bldg.
DI. 7747 DI. 5757
Washington 1, D. C.

Call NA. 4290, ask for Circulation, and order Washington Post guaranteed home delivery.

Packard Net Holds Steady In 9 Months

Detroit, Nov. 1 (AP).—Packard Motor Car Co. had net earnings of $9,111,568 for the first nine months of 1949.

This was equal to 61 cents a share and compared with $9,488,336, or slightly more than 63 cents a share in the like period of 1948.

Included in the 1949 earnings was $4,312,937 for the three months ended September 30. This compared with $3,274,531, in the third 1948 quarter.

The Packard statement showed consolidated net sales of $187,197,673 in the nine-month period ended last September 30. This was a new high in volume for any comparable peacetime term in Packard history. It compared with $164,325,977 in the like 1948 period.

George T. Christopher, president and general manager, informed stockholders that Packard's new automatic transmission, introduced only last May, will be extended throughout additional models during the last 1949 quarter. He added, however, that the steel tieup which forced Packard to cut back operations about 50 percent "will have a marked effect on our last quarter."

Baltimore Markets

Baltimore, Nov. 1 (AP) (U. S. Department of Agriculture).—CATTLE—Receipts, 500; sizeable holdovers from yesterday on sale in addition to fresh arrival; scattered odd head lots all slaughter classes about steady; odd head good slaughter steers, 25.00@33.50; package common heifers, 19.00; few good sausage bulls, 17.50@18.50; common and medium, 15.00@17.00.

CALVES—Receipts, 150; vealers generally $1 lower; good and choice, 31.00@32.00; top, 32.00; medium to choice, 27.00@30.00; common and medium, 20.00@27.00; culls down to 14.00 and below.

HOGS—Receipts, 80; slow, generally 50 cents lower than early yesterday, but top off 75 cents; scattered sales good and choice 180-220 lb. barrows and gilts, 17.75@18.00; 220-240 lbs., 17.50@17.75; 240-260 lbs., 17.25@17.50; 260-280 lbs., 16.50@16.75; 280-300 lbs., 16.25@16.50; 120-240 lbs., 15.50@15.75; 140-160 lbs., 17.25@17.50; 160-180 lbs., 17.50@17.75; sows under 400 lbs., 15.50@15.75; good 400-450 lbs., 14.50@14.75; heavier weights 13.75 down; bulk all sales at outside quotation.

SHEEP—Receipts, 25; nothing in early; quotations nominally unchanged; good and choice wooled lambs quoted to 26.00; same grade ewes to 9.00.

Fruits and Vegetables

APPLES—About steady; bushel baskets and Eastern crates, U. S. 1s, Maryland, Delicious, 2½-in. up, 2.00; Staymans, fair quality, 2½-in. up, 1.50; New Jersey, Delicious, 3-in. up, 2.75; Romes, 2½-in. up, 1.50@2.00; Staymans, 2½-in. up, fair quality, 1.25@1.75; Pennsylvania, Delicious, 2½-in. up, 2.00@2.25; Grimes, 2½-in. up, 2.25@2.50; Golden Delicious, 2¼-in. up, 1.25; 2½-in. up, 2.00; Black Twigs, 2½-in. up, 2.00; McIntosh, 2½-in. up, 1.50@2.00; Staymans, 2¼-in. up, 1.00@1.25; Yorks, 2½-in. up, 1.50.

POTATOES—About steady; 100-lb. sacks, Katahdins, U. S. 1s, size A, unwashed, Pennsylvania, new and used sacks, 2.25@2.40, mostly 2.25@2.35; fair quality, 1.50@1.75; 50-lb. paper sacks, 1.15@1.20; Maryland, Cobblers, 1.75.

SWEET POTATOES—Receipts, dull; Maryland and Virginia, bushel baskets, U. S. 1s, some waxed Goldens, 2.00@2.25, few 2.50; Puerto Ricans, 2.00@2.50 down; Nancy Halls, 1.50; nearby, ½-bushel hampers, Goldens, 1.10@1.15; Puerto Ricans and Nancy Halls, 1.00.

Poultry and Eggs

POULTRY—Firm fryers, about steady others; receipts moderate; trading slow; Fryers, 3¼-4 lbs., 29@30; hens (fowl), heavy weights, 24@27, mostly 24@25; light weights, 17@18; ducks, supplies insufficient to quote; turkeys, mixed lots, hens, 12-16 lbs., 42; toms, 22 lbs. and up, 32.

EGGS—Slightly weaker A large, about steady others; receipts moderate; demand slow; A, large, 58@60; A, mediums, 45@47; A, small, 37@39; B, large, 50@52; current receipts, ungraded, few best, 48@52.

Receipts—Butter, 3276 lbs.; eggs, 962 cases.

D. C. Securities

Yesterday's quotations on Washington Stock Exchange:

Pot Elec Pwr com, 40 at 15⅜, 10 at 15⅜, 100 at 15⅜, 33 at 15⅜, 100 at 15⅜.

Wash Gas com, 20 at 24¼, 40 at 24¼, 17 at 24¼, 1 at 24.

Woodward & Loth com, 10 at 35.

Wash Gas 5s of 1960, $500 at 122½.

Capital Transit 4s, $1000 at 95¾.

Peoples Drug com, 20 at 36.

Hecht com, 50 at 25⅛, 20 at 25⅛.

Cap Transit Co, 40 at 22.

Virginia Elec & Pwr com., 100 at 19.

Amer Tel & Tel., 50 at 144¾, 35 at 144¾.

Pot Elec Pwr com., 100 at 15⅜, 100 at 15⅜, 30 at 15⅜, 25 at 15⅜, 75 at 15⅜.

	Bid.	Asked.
Public Utility Bonds		
Am Tel&Tel conv deb 2¾ '57	108	108¾
Am Tel&Tel conv deb 2¾ '61	106	107
Am Tel&Tel conv deb 3½ '59	113⅝	114
Cap Transit 1st ref 4 '64	95	97
Georgetown Gas 1st 5 '61	119	.....
Pot Elec Pow 3¼ '66	105⅛	.....
Pot Elec Pow 3¼ '77	105	.....
Pot Elec Pow 3 '83	102	.....
Pot Elec Pow 2⅞ '84	101¼	.....
Washington Gas 5 '60	211	.....
Miscellaneous Bonds		
Ter Ref& WCo 1st 4 '58	102	.....
Public Utility Stocks		
Amer Tel & Tel (9)	144⅝	145
Capital Transit (a1.50)	21	23
Pot Elec Pwr com (.90)	15¼	15⅜
PotEPwr 3.60% pfd A (1.80)	46¼	47
PotEPwr 3.60% pfd B (1.80)	46½	47
Va Elec & Pwr com (u1.20)	18¾	.....
Wash Gas Lt com (1.50)	24¼	24½
*Wash Gas Lt cum pfd(4.25)	103	.....
*Wash Gas Lt cum pfd(4.25)	103	.....
*WashGL cum conv pfd(4.50)	106	107½
National Bank Stocks		
Capital (1.00)	26	.....
Liberty (8)	315	.....
†Lincoln (5)	340	.....
†Riggs (12)	338	350
Washington (6)	287	.....
Trust Company Stocks		
†Amer Sec & Tr (1.00)	27⅝	29
†Natl Sav Tr (8.00)	430	.....
Prince Georges B&Tr (1.20)	30	.....
†Union Trust Co (1.00)	35	.....
Wash Loan & Tr (12)	331	.....
Savings Bank Stocks		
†Bank of Bethesda (1.50)	30	.....
†Com & Savings (10)	350	.....
Fire Insurance Stocks		
American (6)	155	.....
Firemen's (1.40)	32	.....
National Union (.75)	16	.....
Title Insurance Stocks		
†Columbia (30)	12½	.....
†Real Estate (6)	175	.....
Miscellaneous Stocks		
Carpel Corp (1.00)	19	20
Garfinckel com (1.50)	17	18
Garf 5½% cu cv pfd(1.375)	20	.....
Garf 4½% cu cv pfd(1.125)	18½	19¼
Hecht Co (1.60)	24⅝	25¼
Hecht 3¾% cum pfd (3.75)	92	.....
†Lanston Monotype (2)	20	20½
Mergenthaler Lino (a5.25)	53	55
Natl Mtge&Inv pfd (a30c)	7⅛	.....
Peoples Drug (2)	36	.....
†Security Storage (5)	118	.....
Ter Ref & Wh Corp (3)	52	56
Wdwd & Lothrp pcom (2.00)	34	35
Wdwd & Lothrop pfd (5)	104½	.....

*Ex dividend. †Plus extra or extras. (a) Paid so far this year. (u) Unlisted.

Chicago Livestock

Chicago, Nov. 1 (AP).—Slow and mixed trading entered the livestock market today. Butcher hogs were mostly 50 cents lower but sows were scarce and only 25 cents down. Cattle were mostly steady but medium to low-good steers advanced 50 cents, while lambs and yearlings were weak to 50 cents lower but ewes were strong.

SALABLE HOGS—Receipts, 13,000; slow; butchers 25 to 50 cents lower; most sales 50 cents lower; closed at full decline; sows scarce, mostly 25 cents lower; top 17.10 paid sparingly; most good and choice 180 to 300 lbs., 16.75@17.00; many sales at 16.75; weights over 260 lbs. and under 200 lbs. scarce; butchers under 180 lbs. practically absent; good and choice sows under 425 lbs., 15.75@16.50; heavier weights down to 14.50.

SALABLE CATTLE—Receipts, 5500; salable calves, 400; rather slow; steers steady to 50 cents higher; advance on medium to low-good kinds; heifers steady; cows steady to strong; other classes steady; about 10 loads choice to prime 1075 to 1400 lb. steers, 40.00@41.00; one load around 1275-lb. weights, 41.00; bulk good to low-choice steers and yearlings 27.00@35.00; medium to low-good grades 21.00@26.50; load choice 963-lb. heifers 33.00; bulk good fed heifers 26.00@30.00; medium to low-good 19.50@25.50; good cows 16.50@19.50; common and medium beef cows 13.75@16.25; canners and cutters 11.00@13.75; medium and good bulls 18.50@20.00; bulk medium to choice vealers 25.00@29.50; few to 30.00.

SALABLE SHEEP — Receipts, 3000; slaughter lambs and yearlings weak to 50 cents lower; practical top choice native lambs 23.50; medium to average-choice yearlings in load lots, 19.50@20.00; ewes strong; medium Westerns 9.50; choice natives to 11.00.

Naval Stores

Savannah, Ga., Nov. 1 (AP).—TURPENTINE, 38½; offerings and sales, 320; receipts, 43; shipments, 86; stocks, 11,887.

ROSIN—Offerings and sales, 400; receipts 189; shipments, none; stocks, 29,845.

Quote: B, 5.75; D, 6.50; E, 6.36; F, 6.42; G, H, I, K, 6.56; M, N, 6.58; WG, 6.60; WW and X, 6.72.

Business Outlook

Nourse, Out of Office, Forces Truman on Role of Economists

By J. A. Livingston

EDWIN G. NOURSE did not resign his job as chairman of the President's Council of Economic Advisers without an argument with his conscience. His resignation, on President Truman's desk for nearly a year, was for bargaining purposes. He had hoped to convince the President to use the council strictly as a professional advisory group, not as a sounding board for economic plans. When he failed, Nourse insisted the President accept the resignation.

Livingston

Victors in the contest—at least for the moment—are Leon H. Keyserling, vice chairman, and John D. Clark, third member. They rebelled against being monastic advisers to the President. They wanted to appear before congressional committees in support of the President's economic and social programs. Who, they asked, are better fitted to explain to Congress the intracacies of an economic proposal than the President's economic advisers?

In this they were at one with Senator O'Mahoney (D., Wyo.), chairman of the Senate-House Joint Committee on the President's Economic Report. Over the long-distant telephone from Cheyenne, Wyo., O'Mahoney told me: "Yes, the council is a professional advisory group to the President. It should report to the President. But it should let him know if there's disagreement among the members, and let him bear the responsibility for making decisions. Furthermore, the members ought to appear before congressional committees and air their disagreements. Congress is entitled to know what they think and why."

NOURSE REASONED that as soon as members of the council got embroiled in politics, as soon as they engaged in open conflict with one another or with the President, their usefulness, as advisers to the President, would end. Senator Flanders (R., Vt.), a member of the Joint Committee on the Economic Report, first disagreed with Nourse, but later came around to his view.

Nourse won semivindication early last year. Keyserling and Clark both appeared before congressional committees in support of President Truman's anti-inflation program. Hardly had they stopped testifying than the inflation scare changed to a deflation scare. How can we prevent another 1920-21 business relapse?

Nourse had tried to get President Truman to rule against public discussions of policy by council members. But Truman permitted the members to suit themselves. And Nourse, himself, was guilty of lapses. Though he did not make statements to Congress, he often made speeches on technical aspects of the council's work, and sometimes he gave out statements to newspapermen. Occasionally, his inmost feelings escaped. In his speech to the National Retail Farm Equipment Association on October 18 he deliberately criticized the Administration's deficit-spending program. It was his valedictory. He was already on his way out.

CHOOSING NOURSE'S successor will compel President Truman to reexamine the council's role. He can choose an academician—a man accepted among economists—or a person with a flair for politics. Nourse got his appointment because he had made a name in research economics. Keyserling and Clark were lawyers. They were not known generally as economists until after their appointments to the council—though Keyserling had gained national publicity when he won the second place ($10,000) in the Pabst contest for an economic plan dealing with postwar problems. His plan called for an economic advisory group to the President, comprising members of Congress, members of the President's Cabinet, and representatives of labor, industry and agriculture. It contained some of the seeds of the Employment Act, and so made Keyserling a logical candidate for membership on the council.

If Keyserling is selected as Nourse's successor, then it is certain that the council would become the economic spokesman for the Administration—with all the hurly-burly and headlines involved.

If the President chooses an economist's economist, like Nourse, then the role of the council would require prompt redefinition. A newcomer, taking the job of chairman, would be almost certain—after Nourse's experience—to insist on knowing where the President wants the council to go.

Thus, what Nourse could not do in office, he may be able to do out of it: Force the President to make up his mind.

Bride Is Found Dead; Husband Tells of Arguing

Cincinnati, Nov. 1 (AP).—A bride of four months, clad only in panties, was found dead today in her room at the swank Cincinnati Club. Coroner Herbert P. Lyle said tonight he was not ready to say what caused her death.

The bride, Mrs. John Reyner, 24, came here October 11 to take training to become salesman for an art company, the husband told police. Reyner said he also took the course.

The coroner said two empty bottles, marked sleeping pills, were found beside her.

Police said Reyner, also 24, told them he and his wife had an argument at a night club and that she left him and a friend, Bernard Connelly.

When he returned to the club, he continued, he was unable to get into his room and spent the night with Connelly. He said he tried again at 7 a. m. and then broke down the door. Mrs. Reyner was lying on the floor.

Seat Price Off $5000

New York, Nov. 1 (AP).—Sale of a New York Exchange seat has been arranged at $43,000—down $5000 from the previous sale September 20 and the lowest since July 26 when a seat sold for $42,000. The market is quoted at $41,000 bid and $45,000 asked.

Commodity Index

New York, Nov. 1.—The Associated Press weighted wholesale price index of 35 commodities today dropped to 158.68; previous day, 158.84; week ago, 159.29; month ago, 158.86; year ago, 178.20.

	1949.	1948.	1947.	1946.
High	177.37	208.14	207.94	169.72
Low	150.05	176.70	164.05	112.02

(1929 average equals 100.)

Quotations New York Bond Prices

By The Associated Press

Total sales, $2,550,000; previous day, $2,800,000; week ago, $2,496,000; year ago, closed; two years ago, closed; January 1 to date, $646,732,770; year ago, $865,692,440; two years ago, $855,284,820.

Dow-Jones Bonds

New York, Nov. 1 (U.P.).

	Close.	Net ch.
40 bonds	99.46	+0.01
10 first rails	103.95	+0.08
10 second rails	85.65	+0.03
10 utilities	105.50	+0.05
10 industrials	102.76	—0.05

Sales in thousands		High	Low	Close
7	Am & FP 5 2030	85⅝	85¼	85⅝
7	Am T&T 3⅜ '73	106½	106⅜	106⅜
71	Am T&T 3⅛ '59	113¾	111½	113⅝
20	Am T&T 2⅞ '57	108½	108⅛	108¼
31	Am T&T 2¾ '61	106⅜	106¼	106¼
12	Am T&T 2¾ '75	100	99⅞	100
32	Am Tob 3 '62	104⅛	103¾	103¾
8	Am Tob 3 '69	104	104	104
5	ATSF 4 '95	127⅛	127	127
13	ACL 4½ '64	96⅛	95½	96
5	Atl Ref 2⅝ '66	101¾	101¾	101¾
10	B&O 5 '75 B	91⅜	91¼	91¼
8	B&O 5 '95 G	59¼	58⅛	59¼
19	B&O 5 '96 M	59	58⅞	59
28	B&O cv 4½ 2010	45¼	44½	45
9	B&O 4 '75 A	86½	86¼	86¼
10	BO&PLE&WA 4 '80	83⅝	83⅝	83⅝
27	B&O SW 5 '50	66¼	65¾	66¼
17	Bost Me 4½ '70	45½	44½	44½
10	Buf NE 2¾ '75	102⅜	102¼	102⅜
9	Buf R&P '57st	58	57⅞	58
17	Can P 4 perp	99⅝	99¼	99¼
87	Cen RR NJ 3¼ '87	39½	39¼	39¼
12	CMSPPinc 4½ 2019	58¼	58	58⅛
77	CMSPP cv 4½ 2044	49	48⅝	49
11	C&NW 4½ '99	46¾	46¾	46¾
43	CRIP inc 4½ 2019	99¼	98¾	99¼
12	CCCSL 4½ '77	58	57½	58
11	Col S 4½ '80	53½	52½	52½
26	Con Ed cv 3 '63	112¾	112¾	112¾
5	Cons P 2⅞ '75	104½	104⅛	104½
5	Del L&W 42042	61½	61	61
56	Det Ed cv 3 '58	111⅛	111	111
12	Erie 4½ 2015	62¾	62½	62¾
13	Gt Nor 3⅛ '90 N	96½	96½	96½
6	Hud C 5 '62 A	91½	91½	91½
6	H&M r 5 '57	66½	66¼	66½
20	H&M inc 5 '57	30	29½	30
6	IC r 4 '55	104	104	104
12	IC 4¾ '66	89¾	89½	89½
10	Int GN 6 '52	25¼	25¼	25¼
15	Int GN 1st 6 '52	76½	76⅛	76¼
10	Int GN 5 '56 B	71	71	71
36	Int HE 6 '44	61½	61⅜	61⅜
30	Lacl G 4½ '63	122	121¼	121¼
5	Laut N inc '75	93⅜	93⅜	93⅜
8	Manati S 4 '57	88	88	88
5	Mich CG 3½ '69	109⅛	109⅛	109⅛
70	Mo P 5½ '49	26⅝	26¼	26⅝
27	Mo P 5 '65 A	89½	89⅛	89⅛
94	Mo P 5 '77 F	89¾	89⅜	89¾
5	Mo P 5 '80 H	90	90	90
15	Mo P 5 '81 I	89⅝	89½	89½
125	MoP g 4 '75	52⅛	51¼	51⅜
6	Nat Dai 2¾ '70	102¼	101⅞	102¼
27	NYC r 5 2013	62¼	62⅜	62½
20	NYC 4½ 2013A	57⅛	57	57½
15	NYC cn 4 '98	54	53½	53⅝
87	NYNH inc 4½ 2022	40⅝	40	40½
27	NYNHH 4 2007	61¾	61¼	61¾
6	NYOW r 4 '92	8¼	8⅛	8½
6	NYOW g4 '55	3¼	3⅛	3⅛
26	Norf S 5 2014	83	82½	83
23	NorP clt 4½ '75	100⅝	100¼	100⅝
9	NorP 4 '97	104	104	104
6	Pac TT 3⅛ '87	104¾	104⅝	104¾
26	Pen C Air 3½ '60	77¼	76⅞	77
7	Pen P&L 3 '75	104	103¾	104
19	Pen RR g4½ '65	94¼	93¾	94¼
8	Pen RR g4¼ '84E	85⅞	85¼	85⅝
11	Pen RR 3¼ '52	99¾	99⅝	99⅝
20	Peoples G cv 3 '63	116½	116½	116½
9	Rdg 3⅛ '95	91	91	91
46	StLSF 4½ 2022	56⅝	56½	56⅝
8	StLSF 4 '97	88½	88½	88½
10	Sea AL inc 4½ 2016	66	66	66
10	Shell U 2½ '81	98⅝	98½	98⅝
11	So Pac 4½ '81	87¾	87	87¾
21	So Pac 4½ '69	91¼	90¾	91⅛
11	So Pac 4½ Or '77	99¾	99⅜	99½
22	Sou Ry g 4 '56	87	86½	86¾
10	Std O Cal 2¾ '66	104¼	104¼	104¼
28	Th Ave 5 '60	22½	22	22
5	W Sh 4 2361	55⅞	55½	55½
24	W Md 4 '52	99¾	99¼	99⅝
22	West Un 5 '60	84	83⅝	84
8	West El cv 2.65 '73	105⅛	105⅛	105⅛
6	Wis Cen 4 '49	75	75	75
20	Wis C 4 SD '36	43¾	43¾	43¾

Wouldn't you rather drink Four Roses?
So many others do!
Fine Blended Whiskey. 90.5 proof. 60% grain neutral spirits. Frankfort Distillers Corp., N.Y.C.

Dont Store outgrown baby furniture or toys in the attic. Place a Post "Miscellaneous For Sale" ad.

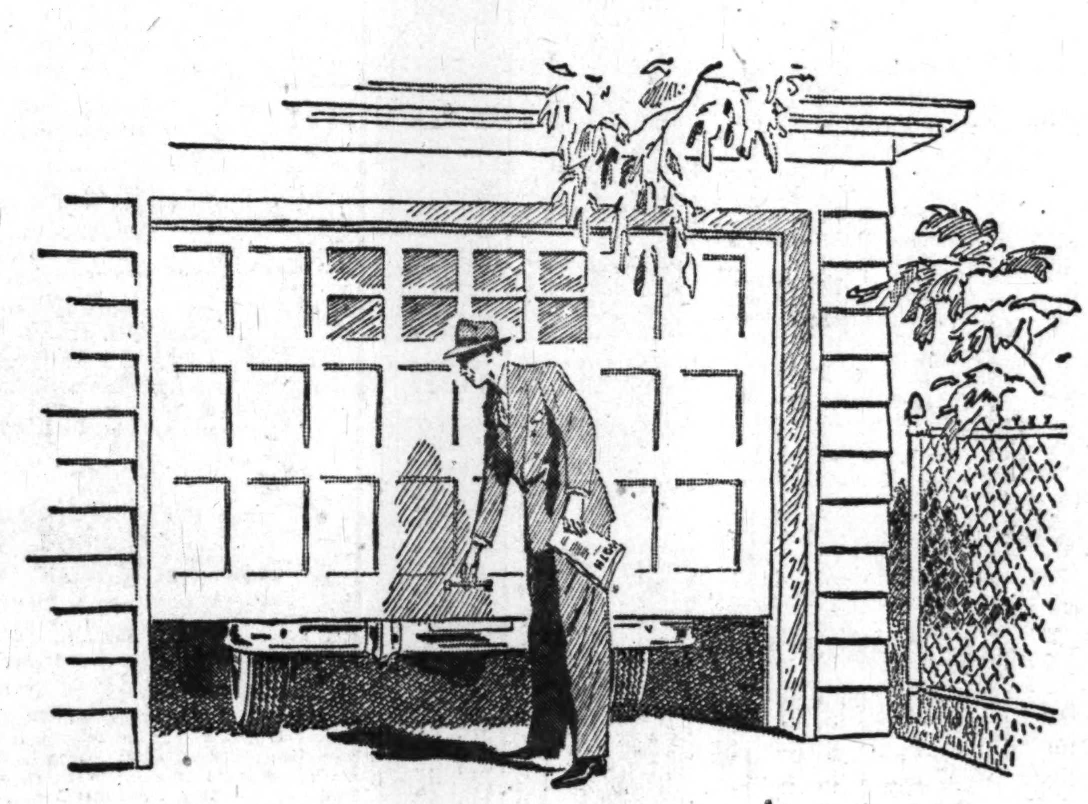

400,000 People Paid More for Their Cars than a Cadillac Costs!

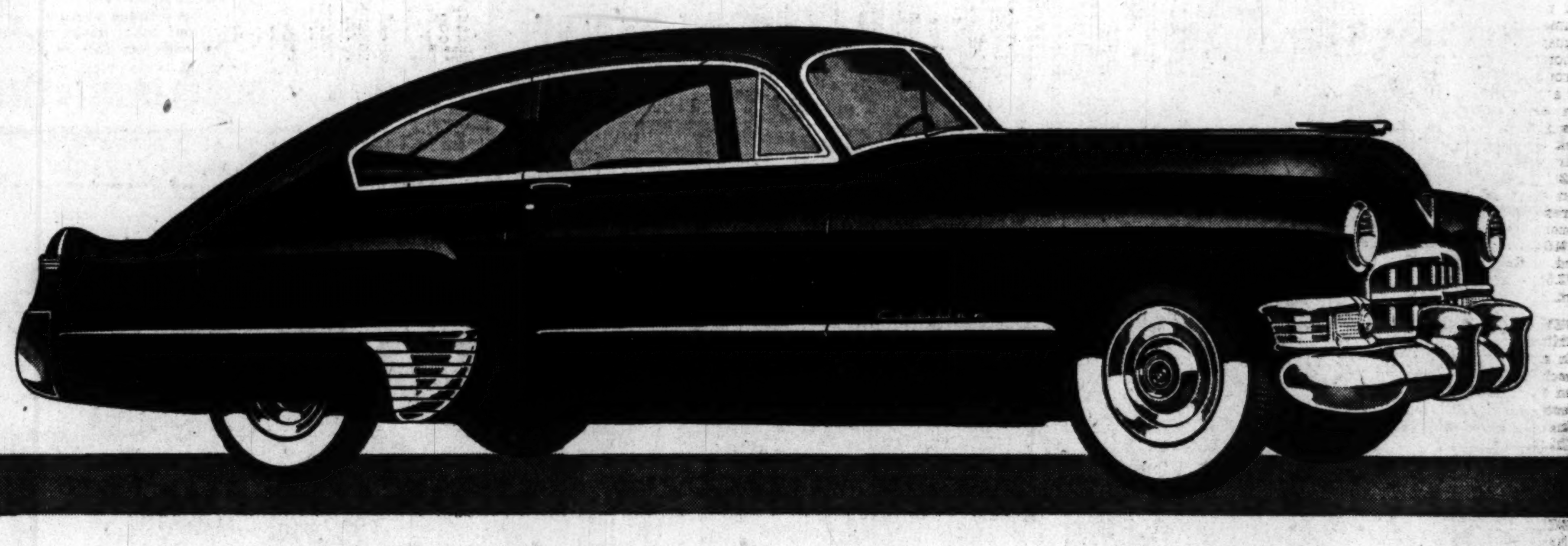

You will probably find it difficult to believe the statement which appears above as the headline for this message.

But records indicate that it is true, nevertheless.

The reason for this is found in a surprising fact: There are *eight other motor car manufacturers* who produce certain models which actually cost *more* than the lowest-priced Cadillac.

Approximately four hundred thousand of these higher-priced models have been produced and sold in the post-war era.

Undoubtedly, a great many of the people who bought these cars did so because Cadillacs were not available at the time they wanted delivery—a situation now happily being remedied. But it is doubtless true that many owners of these higher-priced cars don't realize what they did.

Cadillac has such a wonderful world-wide reputation for goodness and quality that many who can afford it mistakenly conclude it is beyond their means. So they pay the *price* of a Cadillac—and don't get a Cadillac.

We don't believe you would want that to happen to you. So we suggest that you come in and let us give you the actual delivered price here in this community for a Cadillac Sixty-one, equipped exactly as you want it. Let that be your economic yardstick as you select your car.

Bear in mind, too, that a Cadillac is an economical car to *own*, as well as a reasonable car to *buy*. Its freedom from the need of repairs is sensational. It gives gasoline mileage which actually approaches that of the lowest-priced popular cars. And it lasts so long that its full life-span has never been measured.

Better come in today and get the whole Cadillac story. If you *pay* for a Cadillac, we think you will want to make sure that you *get* one.

Cadillac

CAPITOL CADILLAC-OLDSMOBILE COMPANY
NAtional 3300 1222 22nd St. N.W.

AKERS OLDSMOBILE-CADILLAC COMPANY
OVerlook 0350 Fairlington Shopping Center, Alexandria, Va.
Floyd D. Akers, President

One on the Aisle—

Preaching Bogs A Moving Story

By Richard L. Coe

"THE RED DANUBE," at the National, tackles communism, Roman Catholicism and the humanization of the British Army. A bit much, wot?

Editorial movie-making is the trickiest thing the camera can do; unfortunately, when the big time movie-makers wish to deliver themselves of an idea, they scoop the plaster on thick.

This is a plushly-cast version of Bruce Marshall's novel, "Vespers in Vienna." Its slow-moving, talky and, for all its righteousness, seems insincere.

Walter Pidgeon is a British colonel whose staff officers in Rome include Peter Lawford and Angela Lansbury. Theyve done a good job together and they're transferred to Vienna. Walter longs to get back to his 12-year-old daughter in England. Peter makes calf love to any glamor-legs which catches his eye. Angela loves Peter, but he can't reciprocate.

In Vienna, they're billeted in a convent, whose Mother Superior is played by Ethel Barrymore. Miss B. is shielding a young Russian dancer whose age belies her boast of having been prima ballerina in Moscow. This girl, Janet Leigh, has disguised herself as a German and hopes to avoid repatriation to Russia. Peter decides she is his true love.

This was the period when, with the four powers ruling Vienna, it was the custom of the Russians to repatriate citizens against their will. When a Soviet colonel searches out Janet, Pidgeon hands the girl over, against the desire of his young major and against the advice of the Mother Superior. In time he realizes his error, is given a second opportunity to save the girl which, with the help of the patient nun, he does.

The Russians, however, ferret out the girl again; she chooses death rather than return to their power. Just after her death, Pidgeon's outspoken report to London and the United Nations results in passage by the international body of an agreement not to repatriate unwilling citizens.

"THE RED DANUBE." Metro-Goldwyn-Mayer release produced by Carey Wilson. Screen play by Gina Kaus and Arthur Wimperis from the novel, "Vespers in Vienna," by Bruce Marshall. Directed by George Sidney. Photographed by Charles Rosher. Music by Miklos Rozsa. At the National.

THE CAST

Col. Michael Nicobar	Walter Pidgeon
The Mother Superior	Ethel Barrymore
Maj. John McPhimister	Peter Lawford
Audrey Quail	Angela Lansbury
Maria Buhlen	Janet Leigh
Colonel Piniev	Louis Calhern
Col. Humphrey Omicron	F. L. Sullivan
Pvt. David Moonlight	Melville Cooper
Brig. C. M. V. Catlock	Robert Coote
The General	Alan Napier
Lieut. Maxim Omansky	Roman Toporow
Sister Kasimira	Kasia Orzazewski
Helena Nagard	Tamara Shayne
Prof. Serge Bruloff	Konstantin Shayne
"Mickey Mouse"	Janine Perreau
Lieut. Guedalia-Wood	David Hydes

Two-Hour Length

Needless to say, with this viewpoint of human question and the frightening, ignorant behavior of the Russians, one has no quarrel. It is all too miserably clear.

But by including such endless detail, such lengthy, platitudinous speeches, including the need to "do over" the British army and the virtues of the Mother Superior's faith, what could have been a finely moving film is helplessly bogged down. Whenever one finds such overinsistence on the obvious, such hammering away at the patent strength of religious faith, one feels that those involved are either trying to talk themselves into something they don't quite believe or else are trying to sell one a bill of goods.

One way or another, there's not much to be said about the performances which with such actors are naturally efficient without being more than cardboard creations. Had less story and preaching been included, the actors might have had a chance to create some characters.

SECOND STANZAS: "She Wore a Yellow Ribbon," the John Ford-Merian Cooper-John Wayne Western, stays a second week at Keith's . . . "Passport to Pimlico" holds happily at the Playhouse . . . "Lost Boundaries" sticks to the Dupont . . . That Marx Brothers' double bill—"Annimal Crackers" and "Duck Soup"—stays at the Little, and I'm still hoping to squeeze it in between current epics.

SUBALTERN: Angela Lansbury, an officer on the staff of Col. Walter Pidgeon, in "The Red Danube," film version of Bruce Marshall's "Vespers in Vienna," at the National

Clinic Blames Tired Businessmen On Immoderation

Philadelphia, Nov. 1 (AP).—What makes a "tired businessman" tired?

Maybe, says the Benjamin Franklin Clinic of the Pennsylvania Hospital, because he:

1. Stuffs his business troubles in his briefcase and totes them home at night.
2. Goes out to lunch and does more business talking than eating.
3. Can't take a real vacation because he thinks he's too indispensable.
4. Doesn't have a hobby but goes out once a week for a strenuous physical workout to cure all his ills.
5. Doesn't know—or practice—moderation in either work or play.

That's the thumbnail sketch the clinic painted today from its treatment of 2000-odd tired businessmen since February, 1948.

Shakespeare Descendant Found Hanged at School

London, Nov. 1 (U.P.).—Judith Shakespeare, an 18-year-old collateral descendant of the famed playwright, was found hanged today in a locked bathroom at the school where she was being coached for her university examinations.

Friends said they understood Miss Shakespeare had been ill.

She was the daughter of Sir Geoffrey Shakespeare, a 56-year-old former Liberal member of Parliament who was once private secretary to World War I Prime Minister David Lloyd George.

Show Times for Downtown Screen Attractions

Warner—"Beyond the Forest." Bette Davis as "a midnight girl in a 9 o'clock town," with Joseph Cotten and David Brian, at 11:10 a. m., 1:15, 3:25, 5:30, 7:40 and 9:50 p. m.

Capitol—"Thieves' Highway," Richard Conte introduces Valentina Cortesa in a story of the trucking world, at 11 a. m., 1:45, 4:30, 7:15 and 10 p. m. Stage shows at 12:50, 3:35, 6:20 and 9:05 p. m.

Palace—"Everybody Does It," Celeste Holm, Linda Darnell and Paul Douglas in an operatic comedy, at 11 a. m., 1:05, 3:15, 5:25, 7:35 and 9:45 p. m.

RKO-Keith's—"She Wore a Yellow Ribbon." John Ford presents John Wayne back in "Mountain Valley," with Joanne Dru and John Agar, at 11:25 a. m., 1:25, 3:30 5:30, 7:35 and 9:40 p. m.

Trans-Lux—"The Fallen Idol," exceptionally fine study of a small boy involved in what looks like murder, with Ralph Richardson, at 11:10 a. m., 1, 2:45, 4:35, 6:20, 8:10 and 9:55 p. m.

National—The Red Danube with Peter Lawford, Janet Leigh and Angela Lansbury at 11:03, 1:11, 3:19, 5:27, 7:35, 9:43.

Columbia—"Submarine Patrol," at 10:45 a. m., 2:05, 5:25 and 8:45 p. m. "On a Wing and a Prayer," at 12:30, 3:50, 7:10 and 10:30 p. m.

Metropolitan—"Jolson Sings Again." Al Jolson's songs, Larry Parks' shadow brings the popular biography up to the near-present, at 11:25 a. m., 1:25, 3:25, 5:30, 7:35 and 9:40 p. m.

Playhouse—"Passport to Pimlico," not the racetrack but a London area which comically finds it belongs to Burgundy, at 11:15 a. m., 1:05, 2:50, 4:35, 6:20, 8:10 and 10 p. m.

Little—Marx Bros. bill: "Animal Crackers," at 12:15, 3:10, 6:05 and 9:05 p. m. "Duck Soup," at 11 a. m., 1:55, 4:50, 7:45 and 10:45 p. m.

Hippodrome—"Dear Octopus," at 3:45, 6:50 and 9:50 p. m. "The Man from Morocco," at 2:15, 5:20 and 8:30 p. m.

Dupont—"Lost Boundaries," a New Hampshire doctor discloses he has Negro blood, at 11:20 a. m., 1:20, 3:25, 5:30, 7:35 and 9:40 p. m.

Pix—"Woman of the Casbah" at 2, 5:15, 8:25 and "The Mad Monk, the Story of Rasputin" at 3:40, 6:55, 10:05.

Ambassador—"Beyond the Forest," at 1:15, 3:20, 5:25, 7:30 and 9:35 p. m.

Open Air Drive In—"Glamour Girl" at 7, 10, "South of St. Louis" at 8:40.

Airport Drive-In—"Come to the Stable" at 7 and 9:05.

SERIES B OPENS TONIGHT!
NATIONAL SYMPHONY
HOWARD MITCHELL, Conductor
Wed. Nov. 2, 8:30 P.M.
Series B—Constitution Hall
BENNO MOISEIWITSCH Pianist
PURCELL-BARBIROLLI, Suite for Strings; BEETHOVEN, Emperor Concerto; SHOSTAKOVICH, Symphony No. 6.
Prices: $1.20, $1.50, $2.10, $2.40, $3, $3.60 (Tax Included)
Tickets now on sale all Wed. concerts. Symphony Box Office, Kitt's, 1330 G NA. 7332 Steinway Piano
Series Tickets available at a Saving.
Box Office at Constitution Hall Opens at 7 P.M. on Each Concert Night

THIRD BIG WEEK
". . . as civilized comedy as has come along since 'I Know Where I'm Going'"—Coe, Post.
TO FUN! TO LAUGHTER!
The hilarious story of a British town that decided to secede from Britain!
J. ARTHUR RANK presents
"PASSPORT TO PIMLICO"
THE PLAYHOUSE 15th and H STREETS • ST 8500

2nd MONTH
the fallen idol
OPEN 10:45 A.M.
Trans-Lux
Plus Our Complete Newsreel Digest

Patrick Hayes Presents In Constitution Hall
NELSON EDDY
In Recital—Mon., Nov. 14, 8:30 P. M.
$1.20, $1.80, $2.40, $3, $3.60 Inc. tax
HAYES CONCERT BUREAU
1108 G N.W. (In Campbell Music Co.)
NA. 7151 Steinway Piano

Tang O' the Seafood
Delicious SEAFOOD Dishes that Please!
A nautical setting where our chefs take keen delight in preparing seafood dishes in the true Gloucester manner.
Air Conditioned
O'Donnell's SEA GRILL
1207 E ST. N.W.
1221 E ST. N.W.

WARNER 13th NEAR F NOW Open 10:45 a.m.
Nobody's as Good as Bette When She's Bad!
BETTE DAVIS JOSEPH COTTEN
"BEYOND THE FOREST"
with DAVID BRIAN RUTH ROMAN
Also Now Showing at Ambassador

LAST WEEK!
THE MARX BROTHERS in two of their funniest comedy hits
"Animal Crackers"
"DUCK SOUP"
"Completely cock-eyed and hilariously funny!"—N.Y. Trib.
LITTLE 9th St. Bet. F & G ME 1326

APPLICATION Race? White
ARE YOU REALLY WHITE?
9 MILLION PERSONS BECOME "WHITE" EACH YEAR BY PASSING
—THE TRUE STORY OF A NEW HAMPSHIRE NEGRO DOCTOR AND HIS FAMILY WHO PASSED AS WHITE FOR 20 YEARS
See LOST BOUNDARIES
dupont theatre
CONN. AVE. ABOVE N ST.
CO. 2044 50c UNTIL 5 P.M.

AIRPORT Drive-In THEATRE OT. 8100
Loretta Young
"COME TO THE STABLE" 7 & 9:05, plus Short Subjects.
One mile from 14th St. Hwy. Bridge into Arl.
US 1

First Show TODAY 11:00 A.M.
OPEN 10:45 A.M.
4th BIG WEEK!
LARRY PARKS in JOLSON SINGS AGAIN in TECHNICOLOR
A COLUMBIA PICTURE
PRICES FOR THIS ATTRACTION ONLY
ADULTS Open to 1—50c 1 to 5—65c 5 to Close—85c
CHILDREN Open to 5—30c 5 to Close—45c
All Prices Include Tax
Warner Bros. METROPOLITAN

GAYETY 9th St. Bet. F & G
TRAVELING BURLESQUE
"CHARMAINE"
KITTY LYNN
I. B. HAMP
WALT STANFORD
33c TILL 1:30

Starts TOMORROW OPEN 10:45
Loew's CAPITOL
On The Big Stage
In Person
Peter LAWFORD
M.G.M.'s Popular Young Star of "Good News" "Little Women" & "Red Danube"
MARION COLBY Musical Comedy Singing Star
JOAN & ROBERT REXER Sophisticates of Taps
Extra Joey ADAMS Broadway's Favorite Comedian
On Screen
A sweetheart of a musical!
"That MIDNIGHT KISS"
M-G-M's TECHNICOLOR MUSICAL
Kathryn GRAYSON • Jose ITURBI
ETHEL BARRYMORE • KEENAN WYNN
J. CARROL NAISH • JULES MUNSHIN • THOMAS GOMEZ
MARJORIE REYNOLDS
and introducing MARIO LANZA
Ends Today: Richard Conte, Valentina Cortesa "Thieves Highway" On Stage: The Pitchmen Heading A Big Show

NATIONAL E AT 13th
NOW SHOWING!
Walter PIDGEON • Ethel BARRYMORE
Peter LAWFORD • Janet LEIGH
M-G-M's 'The RED DANUBE'
with LOUIS CALHERN
FRANCIS L. SULLIVAN

2 DARING & REALISTIC FILMS!
PIX 13TH AT H N.W. DOORS OPEN AT 1:30
The True Story of RASPUTIN "The Mad Monk"
FRANCOISE ROSAY
WOMEN of the CASBAH

NOW!
If you laughed with "LIFE WITH FATHER" and you enjoyed "REMEMBER MAMA" you will adore this new delightful comedy...
"DEAR OCTOPUS"
MARGARET LOCKWOOD • MICHAEL WILDING
AND A Spectacular Drama of Treacherous Intrigue and Breath-taking Adventure!
ANTON WALBROOK in "The MAN FROM MOROCCO"
Margaretta SCOTT
THRU FRIDAY!
SIDNEY LUST'S HIPPODROME

Loew's COLUMBIA F at 12th
Starts TOMORROW Open 10:45
EVERYBODY'S SAYING IT!
Funniest Picture of My Life!
My Friend Irma
JOHN LUND • DIANA LYNN • DON DEFORE • MARIE WILSON • DEAN MARTIN • JERRY LEWIS
Ends Today "WING AND A PRAYER" "SUBMARINE PATROL"
COLUMBIA

TODAY'S NEIGHBORHOOD MOVIES

WARNER BROS. THEATERS
for Information Call REpublic 0800

AMBASSADOR Bette Davis, Joseph Cotten in "BEYOND THE FOREST" 1:15, 3:15, 5:20, 7:25, 9:35.

APOLLO "MIGHTY JOE YOUNG" at 6:15, 8:05, 9:55.

AVALON Rita Hayworth, Gene Kelly in "COVER GIRL" at 6:05, 9:30. Rita Hayworth, Fred Astaire in "YOU WERE NEVER LOVELIER" at 7:50.

AVE. GRAND Loretta Young, Celeste Holm in "COME TO THE STABLE" at 6:15, 8:05, 9:55.

BEVERLY & SHERIDAN Lizabeth Scott in "TOO LATE FOR TEARS" at 1:15, 3:15, 5:20, 7:25, 9:30.

CALVERT & TIVOLI Howard Duff in "JOHNNY STOOL PIGEON" at 1:15, 2:55, 4:35, 6:20, 8:00, 9:45.

CENTRAL Jennifer Jones, Van Heflin, "MADAME BOVARY" at 11, 2:25, 5:50, 9:25. John Payne in "THE CROOKED WAY" 12:55, 4:20, 7:55.

COLONY Robert Montgomery, "ONCE MORE, MY DARLING" at 6:00, 7:45, 9:35.

HOME Alexis Smith in "ONE LAST FLING" at 6:40, 10:05. "FOUR FEATHERS" at 7:45.

KENNEDY Clifton Webb, "MR. BELVEDERE GOES TO COLLEGE" at 1:15, 3:20, 5:25, 7:30, 9:35.

MacARTHUR Olsen and Johnson in "HELLZAPOPPIN" at 6:30, 9:35. Olsen and Johnson in "CRAZY HOUSE" at 8:00.

PENN Farley Granger, Joan Evans in "ROSEANNA McCOY" at 1:25, 3:25, 5:25, 7:30, 9:30.

SAVOY Margaret O'Brien in "SECRET GARDEN" at 6:00, 7:50, 9:40.

SECO William Powell in "TAKE ONE FALSE STEP" at 6:30, 9:35. Virginia Mayo in "GIRL FROM JONES BEACH" at 8:05.

SILVER Lizabeth Scott in "TOO LATE FOR TEARS" at 1:15, 3:15, 5:25, 7:25, 9:35.

TAKOMA Robert Montgomery, "ONCE MORE, MY DARLING" at 6:15, 9:50. Gregory Peck in "THE GREAT SINNER" at 8:05.

UPTOWN "SPRING IN PARK LANE" at 1:30, 3:30, 5:30, 7:30, 9:35

YORK Somerset Maugham's "QUARTET" at 6:55, 9:20.

SYDNEY LUST THEATERS

DRIVE-IN On Balto. Pike 5 Min. Past U. of Md. TO. 5800. Open 6 p. m. Starts 6:30. Today-tomor: Howard Duff, Dan Duryea, Shelley Winters in "JOHNNY STOOL PIGEON," at 6:40, 8:20, 10:05.

HIPPODROME N. Y. Ave. at 9th. Open 1:45. ME. 9694. Margaret Lockwood in "DEAR OCTOPUS" and Anton Walbrook in "THE MAN FROM MOROCCO."

BETHESDA Wis. Ave. & E-W Hwy. WI. 2868-9636. Free Parking. Last day: Robert Cummings in "REIGN OF TERROR," at 6:15, 8:05, 9:55.

MILO Ph. Rockville, Md. 2434. Free Parking. Last day: Howard Duff, Shelley Winters, Dan Duryea in "JOHNNY STOOL PIGEON," at 7:40, 9:40.

KAYWOOD Eastern Ave. Bet. R. I. & Mich. Aves. WA. 8899. Free Parking. Last day: Howard Duff, Shelley Winters, Dan Duryea in "JOHNNY STOOL PIGEON," at 6:15, 9:48.

CAMEO Mt. Rainier, Maryland. WA. 9746—Two Hits. Last day: W. C. Fields in "THE BANK DICK," and W. C. Fields and Mae West in "MY LITTLE CHICKADEE." Last complete show 8:15.

HYATTSVILLE Baltimore Blvd. Hyattsville, Md. Hyattsville 0552—Free Parking. Today-tomor: Dan Dailey, Anne Baxter in "YOU'RE MY EVERYTHING," in Technicolor, at 7:05, 9:34.

CHEVERLY Defense Highway at Landover Rd., Md. UN. 0100—Free Parking. Last day: Dan Dailey, Anne Baxter in "YOU'RE MY EVERYTHING," in technicolor, at 7:05, 9:29.

MARLBORO Upper Marlboro, Md. Marlboro 9875. Last day: Howard Duff, Shelley Winters, Dan Duryea in "JOHNNY STOOL PIGEON," at 7:35, 9:35.

DISTRICT THEATERS
For Information, Call NOrth 2000

HOWARD 620 T St. N.W. Open 12 Noon. On stage: GEO. SHEARING QUINTETTE, TINY GRIMES' FIVE, HERB LANCE and SABBY LEWIS. Screen, "MUTINEERS."

LINCOLN 1215 U St. N.W. Open 12:30 P. M. Most-Talked-of Film of the Year "LOST BOUNDARIES"

REPUBLIC 1343 U St. N.W. Opens 12:30 P.M. Orson Welles, Akim Tamiroff "BLACK MAGIC"

BOOKER T 1433 U St. N.W. Opens 12:30 P.M. Rosalind Russell, Raymond Massey, Kirk Douglas "MOURNING BECOMES ELECTRA"

LANGSTON 25th & Benning N.E. Opens 12:45 P.M. Farley Granger, Joan Evans, Raymond Massey, "ROSEANNA McCOY"

SUNSET DRIVE-IN Leesburg Pike Route 7. Open 6:30. Starts 7:00 p. m. Dennis O'Keefe, Claire Trevor in "RAW DEAL," at 7:10, 10:10, plus Tyrone Power, Alice Faye in "ALEXANDER'S RAGTIME BAND," at 8:30. $1.00 plus tax a carful.

Sam Roth Theaters

CAROLINA 11th & N. Carolina S.E. LI. 3-4471. Henry Fonda, "TRAIL OF THE LONESOME PINE," Brian Donlevy, "IMPACT."

STANTON 6th & C Sts. N.E. LI. 4-9468. George Raft "OUTPOST IN MOROCCO" Richard Widmark, "ROADHOUSE"

E. M. Loew's Open Air Drive-In Rt. One, 3 miles south of Alexandria, Va. Dial AL. 7050. Continuous from 7: Joel McCrea in "SOUTH OF ST. LOUIS," in Technicolor, at 8:40, plus Gene Krupa in "GLAMOUR GIRL," at 7:00, 10:00. Adults 50c incl. tax, children free! Starts Fri., "MATING OF MILLIE," plus Gene Autry in "THE BIG SOMBRERO" in color!

HISER-BETHESDA 7414 Wisc. Ave. WI 4848. Dan Dailey, Anne Baxter, "YOU'RE MY EVERYTHING," in Technicolor, 6:00, 7:50, 9:45 p. m.

Alex.-Arlington, Va.
For Information Call AL. 9000

REED 1723 King St. Hearing Aids. Phone Alexandria 3445. Cary Grant, Ann Sheridan "I WAS A MALE WAR BRIDE"

VIRGINIA Mt. Vernon Blvd. First St. AL. 6133. Fred MacMurray, Maureen O'Hara "FATHER WAS A FULLBACK"

RICHMOND 819 King St. Phone OV. 9826. Merle Oberon, George Sanders "THE LODGER"

CENTRE (Fairlington) TEmple 1000. "YOU'RE MY EVERYTHING" Dan Dailey, Anne Baxter. Also: The Fight for Better Schools.

SHIRLINGTON Parkfairfax. OVerlook 2500. "TRIPLE THREAT," and "THE MUTINEERS"

ARLINGTON-FALLS CHURCH, VA.
Information Phone OX. 1139—F. C. 1555

STATE Falls Church, Va. FA. 1555. "TASK FORCE" Gary Cooper, Wayne Morris

LEE FA. 1556. East Falls Church, Va. "IT'S A GREAT FEELING" Dennis Morgan, Jack Carson

WILSON 1720 Wilson Blvd. OX. 1480. "TASK FORCE" Gary Cooper, Wayne Morris

ASHTON 3166 Wilson Blvd. OX. 1130. "WHITE HEAT" James Cagney, Virginia Mayo

ARLINGTON Cor. Pike & S. Fillmore St. OX. 2999. "TOO LATE FOR TEARS" Lizabeth Scott, Dan DeFore

BUCKINGHAM Glebe-Persh. Dr. OX. 0444. "TOO LATE FOR TEARS" Lizabeth Scott, Dan DeFore

GLEBE Arlington, Va. OX. 4266. 2130 N. Glebe Rd. "HOME OF THE BRAVE" Douglas Dick, Steve Brodie

BYRD 104 South Wayne St. OX. 1733. "WHITE HEAT" James Cagney, Virginia Mayo

JEFFERSON Lee Blvd. & Ann'dle Rd. FA. 8040. "ROPE OF SAND" Paul Henreid, Burt Lancaster

BERNHEIMER'S THEATERS

VILLAGE 1307 Rhode Isl. Ave. N.E. Phone Mich. 9227. Ann Baxter, Dan Dailey in "YOU'RE MY EVERYTHING" at 6:00, 7:56, 9:52

NEWTON 12th & Newton Sts. N.E. Phone Mich. 1839. Farley Granger, Joan Evans in "ROSEANNA McCOY" At 6:00, 7:54, 9:48

JESSE 18th Nr. Rhode Isl. Ave. N.E. Phone DUpont 9861. Brian Aherne, Constance Bennett in "SMART WOMAN" at 7:05, 9:47. Gloria Henry, Stephen Dunne in "LAW OF THE BARBARY COAST" at 6:00, 8:42

SYLVAN First and R. I. Ave. N.W. Phone NOrth 9689. Jennifer Jones, Van Heflin in "MADAME BOVARY," at 6:33, 9:36. Edmund Lowe in "KLONDIKE FURY," at 5:30, 8:31.

ACADEMY 535 8th St. S.E. LI. 3-9619. Tyrone Power, Dorothy Lamour in "JOHNNY APOLLO," at 6:48, 9:38. Leo Gorcey, Huntz Hall in "ANGELS IN DISGUISE," at 5:45, 8:35.

VERNON 3707 Mt. Vernon Ave., Alexandria, Va. AL. 2424. Ingrid Bergman, Joseph Cotten in "UNDER CAPRICORN," at 6:50, 9:28

K-B THEATERS

APEX 4813 Mass. Ave. N.W. WOodley 4600. Dan Duryea, Shelley Winters "JOHNNY STOOL PIGEON" at 1:55, 3:50, 5:45, 7:40, 9:40.

ATLAS 1331 H St. N.E. ATlantic 8300. Edward G. Robinson "HOUSE OF STRANGERS" Also Elyse Knox "FORGOTTEN WOMEN"

SENATOR Minn. Ave. & Benn. rd. N.E. TRinidad 4600. Dan Dailey, Ann Baxter "YOU'RE MY EVERYTHING" in Technicolor at 1:00, 3:12, 5:17, 7:29, 9:41.

NAYLOR 28th and Ala. Ave. S.E. C2 Bus to Door. VI. 4000. Farley Granger, Joan Evans "ROSEANNA McCOY" At 1:33, 3:36, 5:40, 7:44, 9:45

FAIRLAWN AMUSEMENT CO. THEATERS

ANACOSTIA 1415 Good H. Rd S.E. AX. 2424. Dan Dailey and Ann Baxter in "YOU'RE MY EVERYTHING" in Technicolor at 1:25, 3:25, 5:25, 7:25, 9:25

ATLANTIC 21 Atlantic St. S.W. JO. 3-5000. Two Abbott and Costello Reissue Hits "RIDE 'EM COWBOY," at 6:30, 9:45. "KEEP 'EM FLYING," at 8:00.

CAPITOL Capitol Heights, Md. HI 4740. Gary Cooper in "TASK FORCE" at 6:45, 9:15

CONGRESS 2031 Nichols Ave. S.E. JO. 2-8777. Lizabeth Scott, Dan Duryea, Don DeFore in "TOO LATE FOR TEARS," at 6:15, 8:00, 9:50.

FAIRLAWN 1342 Good Hp. Rd S.E. LI. 3-9193. Double Feature—Humphrey Bogart in "KEY LARGO," at 6:15, 9:45. Ray Milland in "SO EVIL MY LOVE," at 8:00.

HIGHLAND 2533 Pa. Ave. S.E. AT. 7311. Story of the Hatfield-McCoy Feud! Farley Granger, Joan Evans, Raymond Massey, Charles Bickford in "ROSEANNA McCOY," at 6:15, 7:35, 9:40.

LAUREL Laurel, Md. Laurel 113. Ingrid Bergman and Joseph Cotten in "UNDER CAPRICORN," in Technicolor.

CORAL Marlboro Pike at District Line. Park Free. Hillside 5151. Two Abbott and Costello Reissue hits! "RIDE 'EM COWBOY," at 6:30, 9:45. "KEEP 'EM FLYING," at 8:00.

FAIRFAX Fairfax, Va. Phone 786. "GERONIMO," Preston Foster, also "ALIAS THE CHAMP," Gorgeous George.

CIRCLE 2105 Pa. Ave. N.W. RE. 0184. Dorothy Lamour in "MANHANDLED," at 6:00, 7:55, 9:50.

Whelchel Sticks, DeOrsey Wants Out

This Morning

—With Shirley Povich

GOLDIE AHEARN, who used to be an old fighter himself, until he discovered that old fighters get clipped on the chin too often, continues in the fight business as a noncombatant. As the promoter at Uline Arena, he has found a role where they don't lay a glove on him.

Right now he's enthusiastic about the fight-promoting business. He's sold the radio rights to his next nine Uline features on a coast-to-coast basis for enough money to bail him out on the guarantees, and there's an added stipend for television. "I admit I never had it so good," says Ahearn. "Radio and television aren't hurting the fight business, they're saving it."

POVICH

For his first offering to his new sponsors and the customers, Ahearn on Friday night is presenting Sonny Boy West, the fancy Washington lightweight, against one Alfredo Prada of somewhat wider fame. Prada, Ahearn would have it known, is the lightweight champion of South America, fondly called the Little Wild Bull of the Pampas by his Argentine admirers.

"Such a match," he enthuses. "In the Garden, yet, they want it, but nothing is too good for my kickoff match in Washington. And at pop'lar prices of one-two-and-three, plus tax only."

FROM UNDER the noses of the Garden people he stole the match, Ahearn avers. "I stole it from under their noses," he says. "They are trying to make the match when I sign Sonny Boy and Prada for Washington. Joe Louis wants West for the Garden after seeing him stiffen a boy the same night Louis is fighting an exhibition here. They pay all of West's expenses to New York the other day just to introduce him from the ring before the Sandy Sadler-Paddy DeMarco fight."

It's the artist in him that responds to the work of West, says Ahearn. "He's a natural, like the old fighters like. You know how an artist stands off to admire a good painting? That's how I like to watch Sonny Boy work. Such a natural, so fancy and fast, with a punch, too. In 60 fights he drops only three, maybe four, decisions."

The records do, indeed, stack up nicely for Sonny Boy. Three of the four men who licked him, he flattened in return matches. The only escapee is Doug Radford, a welterweight who beat him by decision in Baltimore. He's won three of his last six fights by knockouts, and his next fight will be in the Garden if he gets past Prada.

"I DON'T KNOW WHY I should rave about West," says Ahearn. "Every time I brag about him, it costs me money, because he is demanding a bigger percentage. It's costing me five more percent to sign him now, but I am so dumb I keeping bragging he's gonna be the next champ. If I am smart I keep my mouth shut."

On the other hand, says Ahearn, money is no object with Prada, the Argentinian. "With Prada, money is no object," he says. "He's a rich man already from those fights in South America where they draw 15,000-20,000 whenever he get in the ring. Prada is in America just to win Ike Williams' lightweight title and take it home to his Argentine backers.

"They don't care how much he gets for fighting. It's Williams' title they want. I have no trouble signing Prada. I get him cheap, considering. He's been in the Garden once, and he wants back in. They know if he gets over Sonny Boy West, it's a big lift toward a title fight with Williams. That one, he would fight for nothing, honest, even if you don't believe it."

Ahearn said he could be quoted on his prediction that the Prada-West winner would wind up fighting Williams. "The winner will wind up fighting Williams and you can quote me," he said. "Already West's manager, Francis De Leon, has offered Williams $35,000 to put his title on the line, and those Argentinians will go even higher to get Williams in the ring with their man."

Prada has won two of his three fights in this country, belting out Charley Lewis in 58 seconds in New York and beating Willie Beltram on a decision. To Arthur King, ranked No. 2 behind Williams, Prada dropped a split decision in the Garden.

Prada reminds Ahearn of Henry Armstrong. "He reminds me of Henry Armstrong," says Ahearn. "Perpetual motion like Armstrong, only twice as fast. With Sonny Boy and Prada in the same ring, I am wishing I have four eyes to follow the action. Please don't forget to mention the prices are pop'lar, one-two-and-three only."

—Pick-the-Winner—

Navy vs Tulane; Irish Routed Both

NAVY, beaten by Notre Dame 40-0 last week, Saturday goes after Tulane, another squad handed a pretty bad licking (46-7) by the Irish.

This is one of the games in The Washington Post's Pick-the-Winner contest for this week.

Each week the winner of the contest will receive two tickets to the Army-Navy game in Philadelphia, November 26, and an all-expenses-paid trip to this game for two persons.

The person submitting the most accurate entry each week also will receive four tickets to a major college or professional game in this area. The Washington Post will select this game.

The contest each week will include 21 major college games. Each contestant will select the winner (or tie) of 20 of these games. On the twenty-first game, each contestant will give the "Probable Score."

GAMES OF NOVEMBER 5

Team	Win	Team	Win	Tie
George Washington	( )	Maryland	( )	( )
Virginia	( )	Pennsylvania	( )	( )
Navy	( )	Tulane	( )	( )
Harvard	( )	Princeton	( )	( )
West Virginia	( )	Penn State	( )	( )
Duke	( )	Wake Forest	( )	( )
North Carolina	( )	William-Mary	( )	( )
Virginia Tech	( )	Washington-Lee	( )	( )
Tennessee	( )	Georgia Tech	( )	( )
Louisiana State	( )	Vanderbilt	( )	( )
Indiana	( )	Illinois	( )	( )
Iowa	( )	Minnesota	( )	( )
Northwestern	( )	Wisconsin	( )	( )
Ohio State	( )	Pitt	( )	( )
Missouri	( )	Colorado	( )	( )
Oklahoma A & M	( )	Tulsa	( )	( )
Baylor	( )	Texas	( )	( )
Arkansas	( )	Rice	( )	( )
Southern California	( )	Stanford	( )	( )
Army	( )	Fordham	( )	( )

(Mark your choice with an "X," win or tie)

PROBABLE SCORE

Notre Dame ....( ) Michigan State ....( ) ( )

PLEASE PRINT CLEARLY

Name ....

Address .... Tel. No. ....

City and State ....

CONTEST RULES

All entries must be in the hands of the Football Contest Editor not later than 9 p. m. Friday of each week. Entries should be left at the Service Counter in the lobby of The Washington Post Bldg., 1337 E St. N. W.

The person submitting the most accurate entry each week shall be declared the winner. In case of ties, all persons sharing in the tie will receive duplicate awards.

The decisions of the judges will be final.

Entries submitted must be legible with the selections listed in the order they are announced in The Washington Post.

Entries may be handwritten or typewritten. However, carbon copies and mimeographed copies or copies made by any other duplicating machine will NOT be accepted. You may submit as many entries as you wish.

No employe of The Washington Post or member of his immediate family is eligible to participate in this contest.

No person will be eligible to win the weekly contest twice.

Phone NA. 7050 for answers to questions about Contest after 4 p. m.

3 Bosox, 2 Yanks on Big League All-Stars

By Joe Reichler

New York, Nov. 1 (AP).—Six players from the American League and four from the National League make up the 1949 major all-star team selected for the Associated Press by 116 members of the Baseball Writers Association of America.

Only six of the 16 big league clubs, three in each circuit, are represented in the fourth annual All-Star squad. The World Champion New York Yankees won two berths as did the National League Champion Brooklyn Dodgers.

However, both had to yield to Boston's second-place Red Sox, who topped all clubs with three representatives—Ted Williams in the outfield and Southpaw Mel Parnell and Right-hander Ellis Kinder in the pitching department.

The All-Star Team

The 1949 Associated Press unofficial averages:

	P.	AB.	H.	HR.	Rbi.	Pct.
Kell, Tigers	3b.	522	179	3	60	.343
Williams, Red Sox	cf.	566	194	43	159	.343
Robinson, Dodgers	2b.	593	203	16	124	.342
Musial, Cardinals	Cf.	611	207	36	123	.339
Kiner, Pirates	Cf.	549	170	54	128	.310
Henrich, Yankees	1b.	415	115	24	85	.287
Camp'ella, Dodgers	c.	436	125	22	82	.287
Rizzuto, Yankees	ss.	613	169	5	64	.276
		IP.	BB.	SO.	W. L.	Pct.
Parnell, Red Sox	p.	295	140	125	25 8	.758
Kinder, Red Sox	p.	252	89	139	23 6	.793

Only two of the 10 men are holdovers from the 1948 All-Star team. They are Stan Musial, slugging Cardinal outfielder, and Williams. The latter is the only performer to be elected to all four teams since the poll was inaugurated in 1946.

No player was selected unanimously. George Kell of Detroit, who nosed out Williams for the unofficial American League batting title by a fraction of a percentage point, was named on all but three ballots to win the third-base post hands down. Williams missed out on four of the 116 ballots cast.

Joining Kell in the infield are the Yankees' Tommy Henrich at first base and Phil Rizzuto at shortstop, and Brooklyn's Jackie Robinson at second base.

The smallest number of votes by a winer was garnered by Pittsburgh's Ralph Kiner. The majors' home-run king received 68 votes. Musial had an even 100 votes to join Kell, Williams and Robinson as the only athletes to poll 100 or more votes.

Roy Campanella of the Dodgers, who won the catching berth easily, was only one shy of the century figure.

The sweeping change from last year's selections not only erased eight of the 1948 stellar team, but five of them failed to pick up even a single vote. They are Johnny Mize, first base; Bob Elliott, third base; Lou Boudreau, shortstop, and Johnny Sain and Harry Brecheen.

Other '48 all-stars who failed to repeat were Joe Gordon, second base; Birdie Tibbetts, catcher, and Joe Dimmaggio, centerfield.

The vote of the writers:

First base—Henrich, Yankees, 97; Hodges, 14; Musial, Cardinals, 3; Goodman, Red Sox, and Waitkus, Phils, 1 apiece.

Second base—Robinson, Dodgers, 108; Schoendienst, Cardinals, 5; Doerr, Red Sox, 3; Gordon, Indians, 1.

Third base—Kell, Tigers, 113; Pesky, Red Sox; Dillinger, Browns, and Gordon, Giants, 1 apiece.

Shortstop—Rizzuto, Yankees, 83; Stephens, Red Sox, 19; Reese, Dodgers, 13; Joost, Athletics, 1.

Outfield—Williams, Red Sox, 112; Musial, Cardinals, 100; Kiner, Pirates, 68; Slaughter, Cardinals, 26; J. DiMaggio, Yankees, 15; D. DiMaggio, Red Sox, 12; Henrich, Yankees, 5; Wertz, Tigers, 3; Mitchell, Indians, 2; Furillo, Dodgers, and Thomson, Giants, 1 apiece.

Catcher—Campanella, Dodgers, 99; Tebbetts, Red Sox, 14; Berra, Yankees, and Hegan, Indians, 1 apiece.

Prada Reports Today for West Fight Friday

Alfredo Prada, 22-year-old South American lightweight champion from Rosana, Argentina, reports here today to conclude training for his scheduled 10-round boxing bout with Sonny Boy West, 20-year-old local boy, at Uline Arena Friday night.

The Argentinian will work out at Liberty A. C. today and tomorrow at 3 p.m. West will precede him into the same ring at 1:30.

St. Louis Beats Tri-City, 72-51

Chicago, Nov. 1 (AP). — With Rookie Ed MacAuley, former St. Louis University star, and Red Rocha controlling the backboards, the St. Louis Bombers opened their National Basketball Association season tonight by trimming the Tri-City Blackhawks, 72-51. St. Louis was ahead all the way, leading 19-10 at the first quarter, 34-22 a halftime and 55-28 at the three-quarter mark. Johnny Logan topped the scoring with 21 points, bagging 11 of them in the second half. MacAuley scored five and Rocha 15.

Rochester Romps

Rochester, N. Y., Nov. 1 (AP).—Breaking on top in the first 10 seconds of play, the Rochester Royals buried the Sheboygan Redskins, 108-75, in the opening game of the National Basketball Association season for both clubs tonight.

A near capacity crowd of 3500 saw Frankie (Pep) Saul, Rochester rookie from Seton Hall, set the scoring pace with 18 points

Rain Postpones North-South Golf

Pinehurst, N. C., Nov. 1 (AP).—Rain today forced postponement of the forty-seventh North and South golf tournament.

Half the big field was out when downpours at noon caused officials to call everybody in and throw out the scores. They plan to start all over tomorrow. The postponement will extend the event through Friday.

Caps Open With Bullets

Feerick Makes Coaching Debut Here Tonight

By Jack Walsh
Post Reporter

A couple of old and bitter rivals open the brand new National Basketball Association season here tonight when Baltimore meets the Washington Caps at Uline Arena, 8:30 p. m.

The NBA is the result of the Basketball Association of America-National Basketball League merger. Its 17 teams, divided into three sections, stretch from Boston to Denver. And its more than 500-game schedule will run from November 2 to March 19.

The Caps have provided Washington with something of a sports rarity—a winning team. In three seasons of BAA play they've posted a 115-54 record for a creditable .680 percentage.

Uline's pros haven't been too successful in playoffs, but last year managed to achieve the finals before bowing to George Mikan's Minneapolis Lakers, four games to two.

Bob Feerick, one of the league's outstanding stars, makes his debut tonight as player-coach. Word is that he'll concentrate more on coaching until he's sure of the knee he had an operation on last summer.

Feerick succeeds Arnold (Red) Auerbach, organizer of the local team, who now is an assistant coach at Duke University.

Four newcomers join four Cap veterans. They include Chuck Halbert, 6-foot-9 veteran who's played with Chicago, Philadelphia, Providence and Boston; Chuck Gilmur, former Chicago Stag; Chick Reiser, a Baltimore Bullet, and John Mandic, picked up from the disbanded Indianapolis Jets.

Together with Feerick, Bones McKinney, John Norlander and colorful little Freddie Scolari have stood out since the Caps started playing basketball here. McKinney's out at the moment with an injured knee.

Rounding out the squad are

See CAPS, Page 23, Column 4

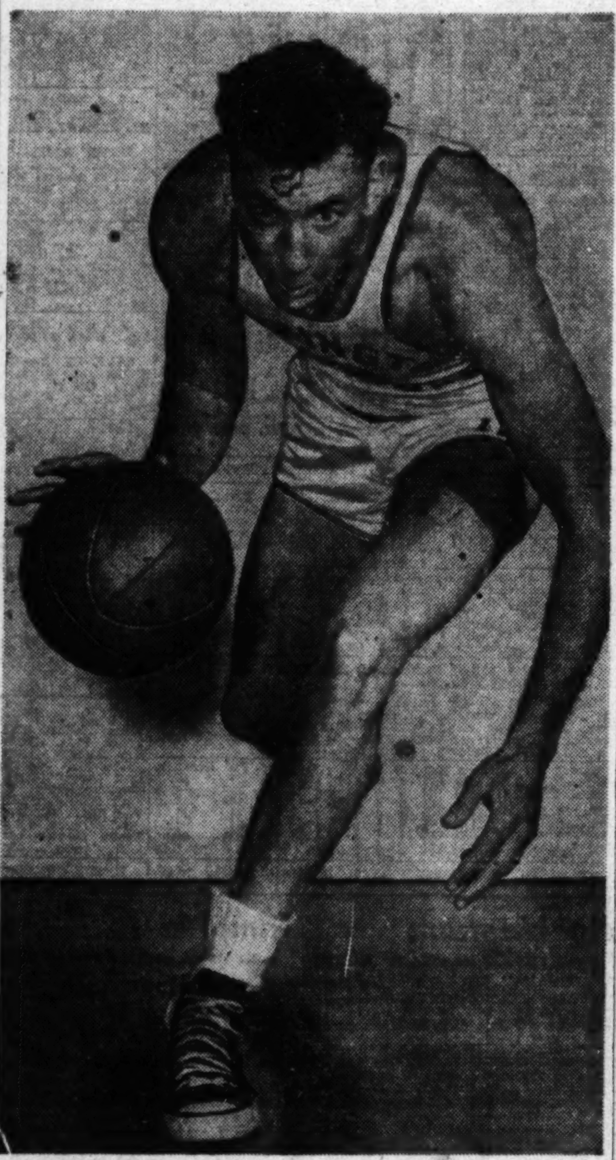

BIG MOOSE OF CAPS—John "Moose" Mandic, 6-foot-4-inch, 205-pound guard, will be among the newcomers in the lineup of the Washington Caps in tonight's opening game of the 1949-50 season with the Baltimore Bullets at Uline Arena. Mandic formerly played with Indianapolis

Mich. State, SMU Crash Top 10 List

New York, Nov. 1 (AP).—Two new teams, Southern Methodist and Michigan State, elbowed their way into college football's "first ten" today and one of them, Michigan State, took an immediate bead on the No. 1 spot held by Notre Dame.

The fighting Irish, who are making a near runaway of the race for national honors, move over to East Lansing, Mich., Saturday for a game with the Spartans, now tenth in the rankings.

How They Rank:

The total vote with points figures on a 10-9-8-7-6-5-4-3-2-1 basis (first-place votes in parentheses):

1. Notre Dame (133)	1569
2. Army (10)	1323
3. Oklahoma (11)	1308
4. California (4)	1070
5. Michigan	625
6. Baylor	591
7. Cornell (1)	484
8. Rice	447
9. Southern Methodist	269
10. Michigan State (2)	249

The second ten—11. Ohio State, 218; 12. Southern California, 110; 13. Kentucky, 75; 14. Tennessee, 57; 15. Iowa, 54; 16. Duke, 48; 17. Louisiana State, 38; 18. Boston University, 36; 19. Virginia, 34; 20. Pennsylvania and Fordham, each 28.

Others receiving more than one vote: Santa Clara, 27; Tulane, 26; Pittsburgh, 23; Texas, 17; Minnesota, 15; College of Pacific, 13; Purdue, 12; North Carolina, 11; Wyoming, 9; Missouri, 7; Wake Forest and Maryland, each 6.

Southern Methodist is an old familiar tenant which just moved out after bowing to Rice, 41-27.

Evicted as a result of these maneuverings were Minnesota, which plummeted from seventh to nowhere after bowing to Purdue 13-7, and Pennsylvania, a 22-21 last minute loser to Pitt. Penn fell from ninth to a tie with Fordham for twentieth.

The other eight in the top 10 held their leases although there was some shuffling of positions below the first four, which remained intact.

Notre Dame, Army, Oklahoma and California, all amassing more than 1000 points in the AP nationwide poll of sports writers and broadcasters, continued to set the pace in just the order named.

Then followed Michigan, Baylor, Cornell, Rice, SMU and Michigan State, just like that.

It's Hoya Homecoming

A pep rally on the Georgetown campus at 7 o'clock Thursday evening starts the ball rolling for the Hoyas' homecoming celebration which features the Georgetown-Villanova game at 8:30 Friday night at Griffith Stadium.

A buffet supper for alumni will be held at the Shoreham Hotel at 6 o'clock Friday night, followed by the game.

There will be open house Saturday morning at 10 o'clock on the university campus, with a buffet luncheon scheduled for 1:30 at the college dining hall. At 2:30 there will be a freshman game between Georgetown and Longwood Prep at the Hilltop. At 8:30 there will be the homecoming dance at the Statler Hotel.

The program winds up Sunday with an 11 o'clock mass in Dahlgren Chapel and the Georgetown Radio Forum at 1 o'clock at Caston Hall.

Additional information can be obtained by calling Dr. James Ruby, alumni direrector at Georgetown, Michigan 7000.

Bonus Rule End Recommended

Versailles, Ky., Nov. 1 (AP).—The Major League Council recommended today that the bonus rule of baseball be eliminated.

The Council's recommendation now goes before major league meeting in New York next month. If club owners follow Council recommendations, the rule would be wiped out 10 days after its final approval.

RESULTS

NATIONAL BASKETBALL ASSOCIATION

St. Louis	72	Tri-Cities	51
Rochester	108	Sheboygan	75
Indianapolis	71	Denver	64

SOCCER

West Chester Tchrs.	2	Seton Hall	1

CROSS COUNTRY

Johns Hopkins	25	Gallaudet	30

M'Carthy Pens New 2-Year Bosox Pact

Boston, Nov. y (AP).—Joe McCarthy agreed today to manage the Boston Red Sox for two more years.

The Sox office announced the 62-year-old McCarthy, who always said he'd never quit with a loser, sent word from his Buffalo home he would renew the two-year contract which expired this year.

The Red Sox had held open the job—hoping Marse Joe would stay on with the team that was beaten by the Yankees for the pennant on the final day of last season.

Red Sox owner Tom Yawkey and General Manager Joe Cronin told sportswriters they were "very pleased" McCarthy is coming back. The Red Sox were runners-up both seasons under McCarthy—both times in heart-breaking finishes for Boston fans.

Two years ago, the Sox were beaten by Cleveland in a play-off game to decide the pennant. Last season, the Yankees captured the flag just when the Sox seemed to have it within grasp.

The Sox announcement that McCarthy was coming back for two more years was terse—just that he had "renewed his contract."

Salary was not mentioned but presumably McCarthy will get the same as he received during the past two seasons—reportedly $50,000 a year.

At his East Amherst farm on the outskirts of Buffalo, McCarthy expressed the hope that it would be a different story in 1950.

Pausing long enough from raking leaves to acknowledge he had renewed his contract, McCarthy commented:

"I hope we can make it next season."

$19,300 Pledged For American U. Athletic Center

A total of $19,300 was pledged toward the American University war memorial athletic center at the drive's kickoff last night.

John M. Reeves of New York City, a trustee of American U., pledged $10,000. The drive to obtain funds for the $225,000 athletic unit begins officially this morning and lasts through December 31.

More than 500 people attended last night's kickoff meeting at Clendenen auditorium on the A. U. campus. Harrold Russell, national commander of AMVETS, made the principal address. Other speakers included Dr. Paul Douglass, president of American U.; Rear Admiral Paul L. Mather, who served as master of ceremonies, and Gus Welch, the old Indian football star.

Lookabaugh Quits At Okla. A. & M.

Stillwater, Okla., Nov. 1 (AP).—Jim Lookabaugh, football coach at Oklahoma A. and M. College for the past 11 years, resigned today, effective at the end of the present season.

Lookabaugh's resignation was tendered to the athletic cabinet and accepted immediately. The veteran coach said his action "was for the good of Oklahoma A. and M. Lookabaugh signed a five-year contract in 1946. It would run through the 1950 season.

In Friday Homecoming

Vicious Villanova Complicates Hoyas' 2d Comeback Attempt

Battered Georgetown gingerly continued preparations yesterday for its homecoming game with vicious Villanova at Griffith Stadium Friday night.

A raft of injuries complicate the question whether the Hoyas can get up off the floor for the second time this season. After Maryland's 33-7 rout, Georgetown came back to take Wake Forest, a three-touchdown favorite.

Right before that game, Coach Bob Margarita had to calm down his squad—it was getting too optimistic.

Villanova's veteran squad with an imposing 6-1 record leaves no room for optimism. Georgetown just better be real grim.

The Wildcats have scored impressively over Texas A. & M., Penn State, Detroit, St. Mary's, Duquesne and Boston College. Tulsa pulled one of the season's biggest upsets, winning at Philadelphia, 21-19.

Villanova is twenty-fifth nationally in the Williamson ratings and is seventh in the Nation on total offense.

Georgetown couldn't stop the passing of Fordham's Dick Doheny or the running of Larry Higgins and Stan Bloomer in Saturday's surprising 42-0 trouncing.

Villanova reportedly has more and better manpower. Senior Steve Romanik is the passing ace. Ralph Pasquariello and Pete D'Alonzo do the line battering. They did it last year when Villanova won, 36-7.

Against a Boston College team Georgetown upset, 10-7, after playing on fairly even terms, Villanova last week made 28 first downs to 12 for the Eagles. Pasquariello picked up 128 yards in 21 carries and Romanik completed 11 of 23 passes for 160 yards.

In New York Saturday, Georgetown's tackling was atrocious. The Hoyas can't sharpen it any, either, with all contact work ruled out this week because of assorted injuries.

You could write off Georgetown but that's what Holy Cross, Wake Forest and Boston College did and look what happened to them.

Stockholder In Redskins Calls Club Unsound

By Bill Burnett
Post Reporter

Leo DeOrsey, a stockholder in the Washington Redskins and the club's tax attorney, said: "If there is not a change in the present coaching set-up of the Redskins, I'm getting out!'

Head Coach Billick Whelchel of the Redskins, said: "I will not walk out on the Redskins. Football means too much to me for that!"

Those two paradoxical resolutions were expressed yesterday.

DeOrsey's came in reply to this reporter's question about his action, begun last week, to give Washington a winner in the National Football League.

He had a one-word description of the Redskins' 14-14 tie with the Bulldogs in New York Sunday—"Horrible!"—and said he was renewing his demands for a shake-up in the team's coaching regime.

$27,500 Tied Up

DeOrsey said that one of his main objections to the present coaching staff, which lists Whelchel and Assistants Herman Ball and Wilbur Moore, is that Whelchel was not permitted to pick his own aides when he was signed to succeed Turk Edwards last winter.

This may have much to do with the fact, he thinks, that the Redskins have won only two of their six games so far.

DeOrsey said he had $27,500 tied up in the Redskins as an "investment," but that he didn't consider the club on a sound basis under its existing leadership. His stock he now figures is worth about $75,000, "although I don't expect to get that much out of it."

"I am vitally interested financially, of course," he said, "and in that respect I'm anxious for the Redskins to be a team people will come out to see. Right now they aren't."

No Personal Feeling

DeOrsey denied any personal feeling against Whelchel. Whelchel once said that "I barely know the man," when DeOrsey was mentioned.

"I've paid very little attention to all this fuss," Whelchel said yesterday, "because I have a job to do and I'm spending 20 hours a day on it. The fact is that I expected this Redskin team to perform just about this erratically from the very first."

Whelchel's remark about "not walking out" was in reply to a query as to whether he had yet become so disgusted with his job that he was tempted to chuck the whole thing.

DeOrsey, in an outburst last week after the Redskins were walloped by the Philadelphia Eagles, said he had offered to buy controlling interest in the club or sell out his share to majority stockholder George Marshall.

Redskins Lead In Offense

Going into Sunday's battle with the bruising Pittsburgh Steelers at Griffith Stadium, the Washington Redskins can claim at least two statistical advantages although the Steelers rank higher in the standings.

Washington's pros, fourth in the Eastern Division, while the Steelers hold second, are tops in the National Football League in total offense. They have registered 2367 yards in their six games, 38 more than the second-place Chicago Bears.

Slingin' Sammy Baugh moved back into the lead among NFL passers, but the Redskins dropped to second in yards-gained-passing as the Chicago Bears and Johnny Lujack grabbed a 30-yard edge with 1476 yards.

Baugh has now completed 69 of his 120 tosses for 1131 yards and a 57.5 percentage.

Players-of-Week

GW Punter, Vito Ragazzo Take Honors

By Herb Heft
Post Reporter

VITO RAGAZZO, William and Mary's touchdown catching end, and Johnny Shullenbarger, George Washington's quick-kicking tailback, are The Washington Post's college players of the week.

The lean and hungry looking Ragazzo gobbled up nine passes, three for touchdowns despite the University of Richmond's three-man defense against him last Saturday.

Ragazzo, Weiner Duel This Saturday

Who is the best end in the Southern Conference, Vito Ragazzo of William and Mary or Art Weiner of North Carolina?

That may be decided Saturday when the Indians and Tarheels clash at Williamsburg.

Here are the 1949 records of the two candidates for All-America honors:

	Games	Receptions	Yds.	Touchd'wns
Ragazzo	7	32	621	11
Weiner	5	31	415	3

Shullenbarger, who kicks best when his opponents are charging down his throat, punted a heavy, slippery ball 22 times for a 37.5 yard average against Lafayette last Friday. Shully will be sportcaster Jim Gibbon's television guest on WMAL (Channel 7) at 7:15 tonight.

Ragazzo ran his season's touchdown total to 11, a new intercollegiate record—all on forward passes. William and Mary's followers are boosting Vito as the best end in the Nation.

Vito is a 60-minute player. He's W & M's fastest runner and deadliest tackler, plays halfback or safety on defense.

This is Ragazzo's junior year. He came to the Indians from Williams, W. Va., High. Vito is 22 years old and weighs 190 pounds. He also plays basketball, baseball and runs the high hurdles.

SHULLENBARGER is a Coolidge High alumnus. Until this year, he was used on quick-kicks only because, as G. W. Coach Bo Rowland put it last year, "Shully doesn't seem to get enough foot behind the ball when he has time to think.'

This year, Shully inherited all the kicking assignments from Bill Spangler who graduated. He had his best day last Friday. He got off six quick-kicks on first down and averaged 44 yards.

He got off the daddy of all quick-kicks in the second quarter when he sent the ball soaring 51 yards to a dead stop in the mud on Lafayette's 2-yard line.

The folks who called that one lucky weren't around the week before when Shully put Washington and Lee in the hole twice with 45-yard boots, one of which went out of bounds on the Generals' 1, and the other of which rolled to a stop on the 2.

Titone, Cooper Fight 3d Time

Charlie Titone, hard-hitting young Brooklyn Italian, who handed Jimmy Cooper the first knockout of his career at Turner's Arena October 24 will be back to meet him in the same ring Monday night.

They were signed yesterday for a 10-round headliner, Cooper in a display of hard punching in the tenth round, won the first match in what was considered one of the greatest battles among little men in Arena history. In the return match, Titone found his punching power and, after being on the verge of a knockout, rallied to win by a k. o. in the sixth.

OPEN THURSDAYS 'TIL 9 AT NITE

CAMPUS MEN!

MACLACHLAN SHOWS A NEW WAY TO SHOW YOUR COLLEGE COLORS

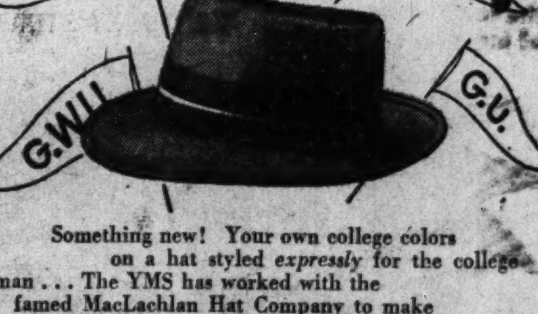

Something new! Your own college colors on a hat styled *expressly* for the college man . . . The YMS has worked with the famed MacLachlan Hat Company to make these hats available with colored bands for GU . . . CU . . . GWU . . . MD. U. . . . See them today in grey, brown or willow. $8.50

Get Your MacLachlan hat, at . . .

The Young Men's Shop
38th Year at 1319 F Street

Butler Wins First Race in 15 Starts in Pimlico Feature

Bill Bennings . . .

At Pimlico.

Dear Folks:

Starter Eddie Blind, after an almost spotless record in Maryland this fall, finally was involved in a poor start of last Saturday's feature. The big fellow apparently did not anticipate the movements of a couple of frisky 2-year-olds. However, he's entitled to a mistake now and then when the difficulties of his job are taken into consideration. Blind has been starting fields this fall in such consistently good fashion that his work simply is taken for granted. With horses of assorted temperaments and of various physical conditions facing him, Blind has to make a split-second decision on just when to press the getaway button and, brother, it's a tough assignment.—BILL.

1—Count Ala, Grab Bag, Surprise Girl.
2—ELBOW ROOM, Bo Mowlee, Layaway.
3—Adaptable, Rank, My Good Man.
4—Gay Date, Cross Duchess, Belle Equipe.
5—Just Eight, Adopt, Kinsman.
6—Friendly Frank, Harbourton, Whiffenpoof.
7—Gremlin, Helen Dear, Endtown.
8—Yankee Raider, Riar Black, Silver Money.

Post Consensus

AT PIMLICO
1—Strada, Beckon, Grab Bag.
2—Elbow Room, Bo Mowlee, Bold Harry.
3—My Good Man, Rank, Adaptable.
4—Mattie Girl, Miss Tanya, Gay Date.
5—Djinn, Adopt, Star Conquest.
6—HARBOURTON, Loraine, Whiffenpoof.
7—Lock Control, Ruddy Glow, War Sword.
8—Afire, Riar Black, Fitz Mede.

Natural Loses Out In Photo

By Walter Haight
Post Reporter

Pimlico, Nov. 1.—When Butler failed to win a race in 14 starts this year, his trainer-owner and his followers began chanting "Wait until Bowie." Butler always has been successful over the Prince Georges County track, where he is an almost perennial fall meeting stake winner invariably at a long price.

However, Butler messed up the script today. Going to the post at almost 10-1, the 7-year-old staged a stretch rally and a game finish that brought him a head victory through a photo decision in the featured With Regards Purse.

With Jockey James Lynch putting up a strong ride, Butler hung defeat on E. Lasker's Natural. Three and a half lengths behind the battle for first money came Miss Margie Fisher's Shivaree to be third and a head in advance of Nydrie Stables' Monogamy.

Butler, owned by J. H. Hammond, a Mount Washington, Md., grocery man, returned a $21.80 win mutuel and was clocked in 1:45 3/5 for the mile and a sixteenth over a track that dried out as the program progressed and was termed "good" for the day's main attraction.

Shivaree, a hunch bet on a day that found 7500 shivering in the low temperature, went to the front at the break. Monogamy moved up to challenge along the backstretch, and ding-donged along with the Fisher hope as the others in the field of six waited to make their moves.

The battle between Shivaree and Monogamy was still in progress entering the stretch but Butler came to the outside and Natural came to the inside. This pair disposed of the front runners with Butler taking a slight advantage.

From that point to the wire it was either's race but Butler held on with rare courage under the strenuous urging of Lynch.

The steeplechase looked like a fox hunt with Graham Grant's Luan Casca in the role of Sir Reynard. The 9-year-old English bred took the lead at the start and finished a city block or some 30 lengths in front of the closest opposition. His scattered backers collected a $23.40 mutuel.

The first disqualification of this meeting and the second of the Maryland fall season marked the seventh race.

Gold Braid, owned by A. C. Paul of Washington, was declared the winner after being second to H. W. Leh's Wee Clootie in the test of a mile and three-sixteenths.

Nick Combest made the objection against Nolan Griffith, who rode Wee Clootie. The capital-owned horse was carried out by his rival in midstretch. Gold Braid paid $10.20. Stewards, however, exonerated young Griffith, placing the blame on his mount.

Racing Chart at Pimlico Track

(Copyright, 1949, by Triangle Publications, Inc.)

FIRST RACE—One and one-sixteenth miles. Purse, $2000. For maiden 3-year-olds; claiming. Went to post at 1:16. Off at 1:17. Start good. Won ridden out; place driving. Winner, G. R. Watkins' b. f. (3) by Pasteurized—Godalina by Challenger II. Trained by R. C. Utz. Time, 1:49⅘.

Horses	Jockeys	Wgt.	Post	St.	¼	½	Str.	Fin.	Straight
Paddock Acres	(Baker)	112	7	7	6½	2^{1}	1hd	1^{2}	$2.70
I Suppose...	(B'eller)	118	10	8	9¹½	9½	3hd	2ns	4.00
Pharisee ...	(Downs)	115	3	2	1^{4}	1^{3}	2^{3}	3^{2}	35.20
Spring Up....	(Stark)	113	5	10	10^{1}	10^{3}	7hd	4¹½	15.50
King's Guard.	(G'ith)	113	1	1	2^{2}	3^{1}	4^{1}	5ns	13.50
Aline's Chance	(St'ge)	117	8	6	8^{1}	7hd	5hd	7hd	3.10
Kind Marie.	(Taylor)	115	4	11	7¹½	5hd	8^{10}	8^{10}	14.50
Boss Foot...	(Pappas)	113	11	9	11^{20}	11^{20}	10^{3}	9^{3}	119.40
Vona	(Servis)	108	12	3	4hd	6¹½	9½	10^{6}	7.50
Liberty Pat	(S'maier)	118	6	5	5^{1}	8^{1}	11^{10}	11^{8}	77.30
High Circles..	(Shuk)	115	9	12	12	12	12	12	143.00

PADDOCK ACRES, $7.40, $4.00, $3.00; I SUPPOSE, $4.40, $3.60; PHARISEE, $15.80.

SECOND RACE—Six furlongs. Purse, $2000. For 2-year-olds; claiming. Went to post at 1:46. Off at 1:47½. Start good. Won driving; place same. Winner, High Ground Stable's blk. g. (2) by Fighting Fox—Bar More by Spanish Play. Trained by J. B. Bond. Time, 1:15. Cloudy and slow.

Horses	Jockeys	Wgt.	Post	St.	¼	½	Str.	Fin.	Straight
Tipstaff	(Downs)	113	6	10	8^{1}	5^{3}	4½	1nk	$2.30
East Is East..	(St'ge)	116	1	1	2½	1^{1}	1½	2ns	4.50
Chinella.	(Robertson)	110	9	12	9hd	9¹½	5^{2}	3^{3}	14.70
Sign It.....	(Murphy)	119	11	4	4hd	3hd	3^{1}	4¹½	38.50
Gray Brand.	(Dorsey)	114	4	6	6hd	8hd	6^{1}	5hd	12.50
Love Lock...	(Lynch)	119	3	2	3^{2}	2hd	2hd	6½	2.70
Prickly ...	(Passmore)	113	10	9	10½	7hd	8^{1}	7hd	142.20
Pro Tanto...	(Taylor)	116	12	11	12	12	9^{3}	8^{4}	14.90
Empire Valley	(B'ler)	113	2	7	5hd	6½	7½	9¾	21.40
Idle Tale....	(Servis)	107	8	8	11^{8}	11hd	10^{1}	10^{2}	17.90
Abbe's Time..	(Kline)	108	5	5	7^{1}	10½	11½	11^{6}	120.20
Miss Uniontown	(P'as)	110	7	3	1¹½	4^{3}	12	12	34.70

TIPSTAFF, $6.60, $3.40, $3.20; EAST IS EAST, $5.80, $4.60. CHINELLA, $6.20.

DAILY DOUBLE—PADDOCK ACRES AND TIPSTAFF—$30.40.

THIRD RACE—About 2 miles. Purse, $3500. Steeplechase. For 4-year-olds and up; allowances. Went to post at 2:15. Off at 2:15½. Start good. Won easily; place driving. Winner, Graham Grant's b. g. (9) by Bayford—Suzie Wusie by Le Souvenir (England). Trained by Graham Grant. Time, 3:55⅗.

Horses	Jockeys	Wgt.	Post	St.	5	10	Str.	Fin.	Straight
Luan Casca..	(Harris)	144	5	1	1^{4}	1^{15}	1^{20}	1^{30}	$10.70
Monkey Wrench	(M'ni)	140	6	4	3hd	6	2^{4}	2ns	2.60
Pilgrims Way	(Ada's)	144	1	2	5¹½	3hd	3^{4}	3^{12}	2.20
Repose	(Field)	148	2	6	6	5hd	4^{10}	4^{10}	3.70
Oak Leaf...	(Brown)	144	3	5	4^{6}	2^{3}	5^{15}	5^{15}	19.70
Cloonshee.	(Sm'wick)	144	4	3	2^{2}	4hd	6	6	4.20

LUAN CASCA, $23.40, $7.40, $4.60; MONKEY WRENCH, $3.80, $2.80; PILGRIMS WAY, $3.20.

FOURTH RACE—Six furlongs. Purse, $2500. The Midas. For 2-year-olds; claiming. Went to post at 2:46. Off at 2:46. Start good. Won ridden out; place driving. Winner, A. J. Crevolin's b. c. (2) by Count Fleet—Bala Ormont by Ormont. Trained by G. Mayberry. Time, 1:14.

Horses	Jockeys	Wgt.	Post	St.	¼	½	Str.	Fin.	Straight
Be Fleet......	(Stark)	114	2	2	1hd	1hd	1½	1^{2}	$5.80
Bengal Trail.	(Lynch)	122	6	4	4^{1}	4^{2}	2¹½	2hd	4.60
Cita	(Martin)	111	3	5	5¹½	3hd	3^{2}	3hd	5.80
Trans Egret	(Downs)	110	4	6	7	7	4¹½	4^{3}	11.90
Al Cheers..	(Dadson)	117	7	7	6^{2}	5½	5^{1}	5^{4}	1.50
Salvan ...	(Passmore)	109	1	1	3^{1}	6½	7	6½	66.50
Glen Arvis.	(Strange)	114	5	3	2½	2^{1}	6½	7	5.10

BE FLEET, $13.60, $6.80, $5.60; BENGAL TRAIL, $6.20, $4.00; CITA, $5.80.

FIFTH RACE—One and one-sixteenth miles. Purse, $3000. For 3-year-olds; allowances. Went to post at 3:16. Off at 3:16½. Start good. Won driving; place same. Winner, A. J. Wilson's ch. g. (3) by Pilate—Wanna Hygro by Hygro. Trained by F. A. Bonsal. Time, 1:46⅗.

Horses	Jockeys	Wgt.	Post	St.	¼	½	Str.	Fin.	Straight
Arthur Pilate.	(St'ge)	118	2	1	2½	1hd	1^{2}	1¾	†$3.10
Bebita	(Griffith)	113	3	3	4½	4^{6}	2hd	2¾	1.60
Kittyhawk ..	(Martin)	112	4	7	7	6hd	5^{4}	3½	4.90
Cutting Edge	(Lynch)	121	5	2	3¹½	3^{3}	3^{3}	4^{3}	†
Black And Blue	(B'ler)	118	6	5	1^{2}	2^{1}	4½	5^{1}	4.40
Red Ned.	(Robertson)	118	1	4	6^{2}	7	6^{12}	6^{15}	11.90
Cubbing	(Stark)	107	7	6	5^{6}	5^{3}	7	7	14.80

†A. J. Wilson and F. A. Bonsal entry.

ARTHUR PILATE, $8.20, $3.60, $2.40; BEBITA, $3.20, $2.40; KITTYHAWK, $2.80.

SIXTH RACE—One and one-sixteenth miles. The With Regards. Purse, $3500. For 4-year-olds and up; allowances. Went to post at 3:46. Off at 3:46. Start good. Won driving; place same. Winner, J. H. Hammond's blk. g. (7) by Halcyon—Agnes Ayres by King James. Trained by J. H. Hammond. Time, 1:45⅗. Cloudy and good.

Horses	Jockeys	Wgt.	Post	St.	¼	½	Str.	Fin.	Straight
Butler	(Lynch)	115	2	4	3^{2}	3½	1hd	1hd	$9.90
Natural	(Martin)	115	5	6	5hd	4^{1}	4^{4}	2³½	2.30
Shivaree	(Wood)	115	1	1	1¹½	1½	2hd	3hd	2.20
Monogamy ...	(Sisto)	112	5	3	2^{3}	2^{4}	3hd	4^{10}	57.10
Briar White..	(H'son)	110	6	5	6	6	5^{3}	5^{4}	2.50
Reborn	(Stark)	119	3	2	4^{1}	5½	6	6	7.90

BUTLER, $21.80, $7.00, $4.40; NATURAL, $3.80, $2.60; SHIVAREE, $3.00.

SEVENTH RACE—One and three-sixteenths miles. Purse, $2500. For 4-year-olds and up; claiming. Went to post at 4:16. Off at 4:16. Start good. Won driving; place same. Winner, H. W. Leh's b. g. (5) by Principal—Victory Hill by Hilltown. Trained by H. A. Daoson. Time, 2:03.

Horses	Jockeys	Wgt.	Post	St.	¼	½	Str.	Fin.	Straight
†Wee Clootie	(G'fith)	113	11	8	7^{3}	3^{1}	1½	1^{1}	$11.50
Gold Braid..	(C'best)	118	1	12	11^{6}	9^{3}	2^{4}	2^{8}	4.10
Caliper...	(Passmore)	115	10	7	6hd	7^{1}	5^{4}	3¾	6.40
Gene Chance.	(St'ge)	118	6	4	3½	2^{1}	3hd	4¹½	2.50
Momo Flag...	(Stark)	116	2	9	9hd	8^{1}	6^{3}	5½	4.50
Stemmer's Run	(L'ch)	118	5	5	1^{1}	1¹½	4½	6^{5}	10.80
Gainer	(Servis)	111	12	11	12	12	9hd	7^{1}	91.60
Relious....	(Sheridan)	115	4	10	10^{3}	10^{1}	8hd	8½	20.50
Charles City..	(Shuk)	121	3	1	4^{1}	4^{1}	7^{2}	9hd	43.50
Some Where	(C'doza)	118	9	3	8^{4}	11^{2}	11hd	10¹½	33.10
Inez M.	(Dorsey)	110	8	2	2½	6½	12	11^{1}	50.80
Waygood Girl	(S'aier)	115	7	6	5^{3}	5hd	10^{1}	12	32.80

†Finished first, disqualified and placed second.

GOLD BRAID, $10.20, $6.60, $4.20; WEE CLOOTIE, $11.40, $7.00; CALIPER, $5.20.

EIGHTH RACE—One and three-sixteenths miles. Purse, $2500. For 4-year-olds and up; claiming. Went to post at 4:56. Off at 4:56½. Start good. Won easily; place driving. Winner, E. L. Rankin's blk. g. (5) by Halcyon—Aunt Chaney by Blue Larkspur. Trained by Judy Johnson. Time, 2:01⅖.

Horses	Jockeys	Wgt.	Post	St.	¼	½	Str.	Fin.	Straight
Uncle Remus	(P'more)	118	4	1	1^{3}	1^{4}	1hd	1^{2}	$4.30
Whizz Happy.	(Stark)	111	1	8	3hd	3¹½	2^{8}	2^{12}	23.60
Track Talk	(Re'buto)	113	3	2	2^{3}	2^{1}	8½	3hd	81.40
Sea Defense	(Martin)	121	12	11	11^{6}	11¹½	8^{2}	4½	5.30
Killeybegs.	(Kotycki)	113	11	6	5½	4½	4^{4}	5^{3}	1.70
Iron Penny	(Strange)	118	7	7	7hd	7hd	6^{1}	6^{1}	9.60
Trance Sleeper.	(B'y)	118	2	3	4¹½	5^{3}	5hd	7^{3}	8.20
Four Eights	(Griffith)	110	8	9	10^{5}	10^{3}	9^{3}	8^{3}	60.70
Felt Hat..	(Combest)	121	8	5	9hd	6hd	7½	9½	43.20
To To Light.	(B'rett)	113	5	4	6^{3}	8^{1}	10^{1}	10hd	293.20
Frank Hunter	(B'ler)	118	6	12	12	12	11hd	11^{1}	14.10
High Cantle ..	(Kirk)	124	10	10	8hd	9hd	12	12	25.30

UNCLE REMUS, $10.60, $8.00, $5.80; WHIZZ HAPPY, $21.00, $15.20; TRACK TALK, $41.20.

Pimlico

FIRST RACE—Six furlongs. Purse $2000. For 2-year-olds; claiming.

Post	Horse and Jockey	Wgt.	Odds
1	Grab Bag (Layton)	122	2-1
2	†Strada (Servis)	112	8-1
3	Jungle Gypsy (no boy)	111	15-1
4	*Nereid (Griffith)	106	10-1
5	Surprise Girl (Lynch)	111	6-1
6	Abbey (Martin)	111	4-1
7	Beckon (Hanford)	111	8-1
8	*Mailcoach (Dorsey)	109	20-1
9	Casting Couch (no boy)	111	20-1
10	*Grenade (Stark)	109	4-1
11	Comely Rhymer (Batch'ler)	114	20-1
12	Hot Wire (Shuk)	111	20-1
	Also eligible—		
13	Chal-Glass (Austin)	114	20-1
14	*Count Ala (Stark)	117	2-1
15	Patty Rock (no boy)	111	20-1
16	Got Hy (Robertson)	111	6-1

SECOND RACE—Six furlongs. Purse, $2000. For 3-year-olds and up; claiming.

Post	Horse and Jockey	Wgt.	Odds
1	Cedar Brand (no boy)	118	20-1
2	Layaway (Howell)	118	3-1
3	Syllabub (no boy)	111	8-1
4	Elbow Room (Mattison)	120	2-1
5	*Hurry Gal (no boy)	106	15-1
6	*Bold Harry (no boy)	115	4-1
7	Dridas (Kozycki)	113	20-1
8	Comealiye (Lynch)	111	8-1
9	Peggy Lewis (no boy)	106	20-1
10	Play High (no boy)	117	20-1
11	Linda A. (Strange)	117	12-1
12	*Irenic (Regalbuto)	113	20-1
	Also eligible—		
13	Neddiecan (no boy)	118	6-1
14	Need Luck (Robertson)	115	10-1
15	Bo Mowlee (Mitchell)	116	3-1
16	Hypnotizer (Cardoza)	118	20-1

THIRD RACE—About 2 miles. Steeplechase. Purse, $3000. For 4-year-olds and up.

Post	Horse and Jockey	Wgt.	Odds
1	Adaptable (Smithwick)	150	7-5
2	Rank (Ansteatt)	150	3-1
3	Gift of Gold (Adams)	153	8-1
4	My Good Man (Field)	153	6-1
5	Band Leader (Marzani)	150	8-1
6	Arctic Bound (Williams)	146	6-1
7	†James G. (Harr)	139	10-1

FOURTH RACE—One and one-eighth miles. Purse, $2500. For 4-year-olds and up; claiming. Fillies and mares.

Post	Horse and Jockey	Wgt.	Odds
1	*Cross Duchess (Griffith)	107	3-1
2	†Belle Equipe (Snider)	105	6-1
3	Gay Date (Hanford)	116	8-5
4	Miss Tanya (Robertson)	117	6-1
5	Perhaps (no boy)	115	8-1
6	*Mary Barr (Griffith)	107	6-1
7	*Mattie Girl (Kozycki)	107	6-1

FIFTH RACE—One and one-sixteenth miles. The Ladysman. Purse, $3000. For 2-year-olds; allowances.

Post	Horse and Jockey	Wgt.	Odds
1	Djinn (Strange)	122	10-1
2	Adopt (C.Kirk)	118	3-1
3	Dr. Rile (Gilbert)	122	12-1
4	Star Conquest (no boy)	122	12-1
5	*Meringue (Stark)	113	6-1
6	Kinsman (Martin)	118	4-1
7	Just Eight (Hanford)	118	4-1
8	*Lord Baltimore (no boy)	113	15-1
9	Fleet Argo (Martin)	118	6-1
10	*Impress (no boy)	109	20-1

SIXTH RACE—One and one-sixteenth miles. The Balladier. Purse, $3500. For 3-year-olds; allowances.

Post	Horse and Jockey	Wgt.	Odds
1	Risk a Whirl (no boy)	110	10-1
2	*Loraine (no boy)	108	6-1
3	Whiffenpoof (Lynch)	116	4-1
4	Bearing Clear (Downs)	107	8-1
5	Harbourton (Robertson)	119	3-1
6	Wide Margin (Hanford)	110	8-1
7	Friendly Frank (Taylor)	119	2-1

SEVENTH RACE—One and one-eighth miles. Purse, $2500. For 4-year-olds and up; claiming.

Post	Horse and Jockey	Wgt.	Odds
1	War Sword (no boy)	120	20-1
2	aGay Peggy (Layton)	117	20-1
3	*Lock Control (no boy)	117	6-1
4	*Endtown (Regalbuto)	114	4-1
5	*Weather O. K. (no boy)	117	12-1
6	aVenci (Layton)	120	20-1
7	*Twenty-Nine (no boy)	115	20-1
8	Ruddy Glow (Combest)	120	6-1
9	George Snow (Mitchell)	115	20-1
10	†Taddy's Tea (Barrett)	113	20-1
11	†Gremlin (Russo)	115	2-1
12	*Helen Dear (no boy)	114	4-1
	Also eligible—		
13	Count Howard (no boy)	120	20-1
14	Marion Clarke (no boy)	117	6-1
15	Newtown (no boy)	120	6-1
16	*Caesar B. (no boy)	116	20-1

aDevenna and Follin entry.

EIGHTH RACE — One and one-eighth miles. Purse, $2500. For 4-year-olds and up; claiming.

Post	Horse and Jockey	Wgt.	Odds
1	Pete's Playmate (C.Kirk)	122	6-1
2	*Afire (Griffith)	115	12-1
3	Ropley (McLean)	122	10-1
4	Dagette (no boy)	114	6-1
5	Braggnza (Sisto)	120	12-1
6	*Silver Money (no boy)	115	6-1
7	Riar Black (Robertson)	122	3-1
8	†Crackerjack (Dorsey)	115	8-1
9	†Hoseah (Servis)	115	4-1
10	*War Ballad (no boy)	115	20-1
11	*Pompey's Hero (Kozycki)	115	20-1
12	*Walaunie (Regalbuto)	112	20-1
	Also eligible—		
13	Mirage (no boy)	117	20-1
14	Fitz Mede (Cardoza)	122	12-1
15	*Yankee Raider (Stark)	117	6-1
16	*Paramount (no boy)	107	6-1

*5 lbs., †7 lbs. allowance claimed.

Around The Town...

Pugh's Score Wins

Dwight Pugh ran 18 yards for a touchdown in the fourth quarter for the only score of the game as Shirley Homes defeated the North Arlington Boys' Club, 6-0, in an Arlington County Recreation League game.

Merrick Boys Win

The Merrick Boys' Club protected its winning streak in the Arlington County Recreation League by defeating Lyon Park, 21-0, yesterday. Lucas scored two touchdowns and two conversions on running to pace the winners. The other score for Merrick came on a pass from Ahearn to Kiatts.

Benefit Game Put Off

The football game scheduled for last Sunday night between the Trinidad Boys' Club and 7-up will be played at a later date, it was announced yesterday. Plans are being made to make it an even bigger show than originally planned. The game is for the benefit of the Boys' Club.

The North Arlington Boys' Club has open date for a football game with its 105-pound team for this Saturday. Call the Recreation Department at Glebe 1121.

Midgets Take One

The Georgetown Midgets scored their second win of the season by edging Holy Trinity, 7-0, yesterday on the winner's field. Charley Berry plunged off tackle from 3 yards out in the fourth quarter for the only touchdown of the game. Bill Mitchell added the extra point on an end run.

Mrs. Kaufman First

Mrs. William Kaufman had a 147 for the 36-hole play to win first place in the Wineman Cup women's golf tournament yesterday at Indian Spring Country Club. Second place went to Mrs. K. S. Giles, with a 151. Mrs. Harry Kipp was third with 153.

Landon Loses, 20-0

Episcopal High defeated Landon Prep, 20-0, in a 110-pound football game yesterday at Episcopal. Scott Parker scored two touchdowns for the winners on runs of 10 and 33 yards.

D. C. Man Renominated

New York, Nov. 1 (AP).—Lawrence A. Baker of Washington, D. C., was nominated today for his third term as president of the United States Lawn Tennis Association.

Rockingham

1—¾; $2000; 3-year-olds up; claiming.
Sagittaire ..... 111 | †Fire Raider ... 107
*Miss Yam ... 109 | Dora 'n' Tops .. 108
*Undertow .... 106 | Sun Distance ... 117
*Tiger Flash .. 112 | Oceania 108
*Fighting Gypsy 109 | Cherry Flash ... 110
*My Shirley ... 106 | *Sherry D. 112
*Mindanao .... 115 | *Sunday Beau .. 112
Blue Cross .... 117 | Ardent Miss ... 108

2—¾; $2000; 3-year-olds; claiming.
Censured ...... 108 | *Ellehcor 103
Kentucky Red .. 111 | *Amen 103
*Silver Reward. 106 | Cressanna 108
Blengo .... 111 | Ruth Ann 111
Holly Star .... 108 | *Kathy's Own .. 103
*Metaphor .... 103 | Take A Bow 111
Cozy Corner ... 108 | Abra 111
Brown Helen .. 111 | Sage Hen 108

3—¾; $2000; 3-year-olds up; claiming.
Crevalier ..... 117 | †White Wine 107
†Beau Fortune. 107 | Forum 120
West Milton ... 114 | *Super Foot 115
Count Lovely .. 117 | Salute 114

4—¾; $2100; 3-year-olds; claiming.
Divot Digger .. 117 | Bold Knot 111
*Tiger Nip .... 112 | *Wisenheimer ... 112
Doug's Reward. 111 | ‡Ventana 108
Draftsman 111

5—1⅙; $2200; 3-year-olds up; claiming.
Languid Lady.. 117 | Dabster 117
†Jet Star ..... 104 | Glory's Chance. 120
Follansbee .... 108 | Kilayr 108
Aethelred 117

6—¾; $2500; 2-year-olds; allowance.
Shadows Start.. 118 | Jacomo 118
Eight Bells ... 118 | *Charleston 113
Imperial Lad .. 118 | †Katydidit 108
Civic Duty .... 113 | Here's Hube ... 118

7—1⅛; $2000; 3-year-olds up; claiming.
Split the Wind 120 | †Telbeda 104
*Princess Gala. 109 | *Crisis 106
Flares Durbar.. 114 | *Play Anna 103
Mr. Dumjohn .. 114

8—1⅙; $2000; 3-year-olds up; claiming.
New Dealer .... 117 | The Drone 111
†Go Devil ..... 110 | Varodi 108
Wherrie .... 108 | *Sea Command... 110
Sobre Todos ... 117 | *Milk War 103

9—¾; $2000; 2-year-olds; claiming.
*Celestia ..... 106 | *Garden Week... 103
*Omar Boy ... 103 | Red Slippers ... 108
‡Spitfire ..... 111 | Ramilly 108
Home Team ... 105 | Boiling Time .. 114
Frontiersman .. 108 | Anne Tuck 105
Lyn's Miracle.. 105 | Mad Dust 103
*Peteral ...... 103 | Blewso 105
†Fatal Lady ... 104 | *Three Sevens.. 106

‡3 lbs., *5 lbs., †7 lbs. allowance claimed.

1—¾; $2000; 3-year-olds up; claiming.
Falsely, 106 (Grosse) ... 15.40 7.80 5.80
Good Hunting, 106 (McLaughlin) 5.80 4.20
Zapolya, 111 (Remillard) ... 9.60
Gold Sunset, Hygros Gal, Johnnie C., Hypertension, Shuckins, Some Peace, Generals Aide, Still Champ also ran. Time, 1:15.

2—¾; $2000; 3-year-old maidens; cl'g.
Gay Ten, 115 (Zehr) ... 4.20 3.40 2.80
She's Happy, 108 (Termullo) .. 12.00 7.80
Nuptial, 108 (Amos) ... 6.00
Annirene, Cynthia's Pal, Attention Miss, Miss Julep, Lady Petrose, Gordon, Star Date, Soleds, Miss Rab also ran. Time, 1:13⅗.

DAILY DOUBLE PAID $31.40

3—⅜; $2000; 3-year-olds up; claiming; catch weights, horses ridden by cowgirls who used their own western saddles.
My Caney (Fay Kirkw'd) 17.60 7.20 5.00
Son Admiral (Norma Shoulders) 5.80 3.60
First Bourne (Tad Lucas) ... 5.20
Chip Reef, Bobby E., Blair, Rite Up also ran. Time, 1:04⅗.

4—¾; $2000; 2-year-olds; claiming.
Sageness, 108 (Clayton) .. 5.00 3.60 2.80
My Freedom, 115 (Dotter) 11.00 5.80
Ireign, 115 (Petrin) ... 5.40
Intalio, Hi Hash, Little Dick, Colelco, Redeal, Date Book, Sand Paper, Moon Night also ran. Time, 1:14.

5—¾; $2000; 3-year-olds up; claiming.
Frapiz, 103 (Catalano) 6.40 4.00 3.00
Surrender, 111 (Zehr) ... 5.40 4.20
Flying Raid, 110 (Parker) ... 4.40
Easy Spell, Crafty, Shellmar, Grandpa Max, Smart Eve, Finder Keeper also ran. Time, 1:14.

6—¾; $2500; 3-year-olds up; allow'ces.
Nor'West, 108 (McL'ghlin) 10.20 5.00 3.80
Atom Ride, 108 (Catalano) 4.00 3.40
Mullingar, 111 (Petrin) ... 6.40
Gay Moonbeam, a-Admired, a-Gee Whiz, Jeans Jay, Engel Man also ran. Time, 1:13⅘.

7—1⅙; $2000; 3-year-olds up; claim'g.
Analysis, 114 (Dewitt) .. 12.40 5.80 3.20
Sky Chilla, 105 (Milligan) ... 4.80 2.60
Scotch Count, 112 (McLaughlin) ... 2.40
So Black, Winging Away, Arhoa, Don Lanning, Kantar Run also ran. Time, 1:51.

8—1⅙; $2000; 3-year-olds up; claiming.
Bright Student, 111 (M'lins) 6.60 3.20 2.40
Big and Bad, 115 (Ferrauiolo) . 3.00 2.40
Fearless, 117 (Madden) ... 2.80
Take Courage, Dorada, Mountain Lion, War Agent, Barnacle, Acapulco II also ran. Time, 1:49.

9—1⅙; $2000; 3-year-olds up; claiming.
Let Me Thru, 112 (McL'n) 7.20 4.00 2.80
Stridewell, 106 (Jones) ... 7.40 5.00
Steploch, 117 (Fisk) ... 5.80
Toe to Toe, Signal Point, Cherry Cake, Our Birthday, Superex, Darten, Jaylcee, Poor Pebble also ran. Time, 1:57⅖.

Jamaica

1—¾; $3000; maiden 2-year-old fillies.
Risking .... 116 | *Lady Kelzin .. 111
Bessie Stuart .. 116 | Town March ... 116
*Afterwards ... 111 | *Refinery 111
Bold Rebel .... 116 | *Judith G. 111
Eloquence ..... 116 | Reigh's Girl ... 116
Magic Flute ... 116 | By Road 116
Empty Talk ... 116 | *Equipoisette ... 111

2—¾; $3000; 3-year-olds; claiming.
Puff Ball ..... 113 | Percivale 117
*Bombcase .... 119 | *Alamahd 112
*Teddy's Lady.. 116 | Janet Maher ... 113
Holly Ridge ... 117 | †aUla 103
†Maelstrom ... 113 | *aTop Honors... 108
Ray Star ...... 117 | *Allbarrie 105
Sir Larkspur .. 113 | End Play 110
Gunter .... 113 | *Maruca 105
Cloudchaser ... 113 | *Blenshot 108
Peseta .... 110 | Lands End 120

aJ. A. Crawford and W. Noble entry.

3—¾; $3000; maiden 2-year-old fillies.
Reloup .... 116 | †Mama Pretty.. 109
Florinda ...... 116 | Raidicat 116
Sphinx .... 116 | Joanie 116
*On Balance .. 111 | *Theo 111
*Good Grazing. 111 | Linger 116
Polly Tens Tens 116 | Omissive 116
†Attrusa ...... 109 | Pop-Bottle 116
Dark Miss 116

4—1⅙; $4000; 3-year-olds up; all'ances.
Velvet Rhymer. 106 | Vamanos 116
*Retama ...... 102 | Campanileo 116
Halcyara ...... 107 | *High Bracket.. 101
Props 116

5—1⅙; $4000; 2-year-olds; allowances.
*aOllomacy ... 111 | Royal Castle .. 116
*Judy's Runner. 111 | Persist 116
Monte .... 119 | *Schroon 111
*Wily Willie ... 111 | *aAim 114
Bakersfield ... 116 | All Aces 116
*Aegina ...... 103 | *Thelma Berger. 108
Isocrates ..... 111 | *Deep Blue 111

aMrs. E. D. Jacobs and I. Bieber entry.

6—¾; $15,000; all ages; handicap.
Tea-Maker .... 110 | Royal Blood 123
Delegate ...... 122 | Sweet Dream ... 110
Entrust .... 104 | Mangohick 113
Better Self .... 124 | Lithe 109
Pipette .... 111 | Nathaniel 104

7—¾; $3000; 4-year-olds up; claiming.
Heliotrope .... 115 | Ventolino 118
*Mesl .... 110 | *Custody 116
*Rocklye ...... 110 | Magic Moment.. 114
*Flatbush ..... 117 | Otter Brook ... 121
*Nassau ...... 108 | Galedo 118
Your Sun 118

8—1⅙; $3000; 3-year-olds up; claiming.
Harem .... 117 | *Julibee 106
Bubbins .... 108 | *Short Reward.. 112
*Flame of India 109 | Sugar Drop ... 117
*Pie Lady 109

*5 lbs., †7 lbs. allowance claimed.

1—¾; $3000; 2-year-olds; claiming.
Freedom Train, 112 (Atkinson) 33.90 10.70 4.60
Mr. Willie, 112 (Woodhouse)... 4.00 2.50
North Shore, 107 (Weingart) ... 2.70
Gold Gin, Plowken, Dukedom, Vohenir, Cantrun also ran. Time, 1:13⅘.

2—¾; $3000; 4-year-olds up; claiming.
Hard Facts, 117 (Bauer).. 10.60 5.10 4.10
Shifty Play, 108 (Bowcut)... 19.00 10.20
Comanche Peak, 113 (McCreary).... 5.70
Opening Day, She's Home, Thiercelin, Lee Circle, Fighting Don, Black Warbler, Dreamer also ran. Time, 1:13⅗.

DAILY DOUBLE PAID $255.60.

3—¾; $3000; 2-year-olds; claiming.
Thunderjet, 112 (Lindberg) 3.70 2.90 2.50
Librab, 116 (Bernhardt) 4.20 2.96
Woodside, 116 (Bauer) ... 2.90
Anshirl, Rodney R., Sam's List, Triple F. also ran. Time, 1:13.

4—¾; $3000; 3-year-olds; claiming.
Summer Sun, 115 (McPhee) 5.60 2.90 2.60
Chaldia, 110 (Woodhouse) 3.30 2.80
Annies Choice, 118 (Luther) 4.40
Whirlimygig, Extinguisher, Demavend also ran. Time, 1:12⅘.

5—¾; $3500; 2-year-old maidens.
Due Rew'd, 116 (Mehrtens) 4.10 2.80 2.10
New Riches, 116 (Arcaro) 5.70 3.00
Valuta, 116 (Errico) ... 3.00
Nettie Marie, Enticement also ran. Time, 1:14⅕.

6—1⅙; $5000 added; 3-year-olds up.
Belin, 108 (Lindberg) .. 12.30 5.10 3.90
Riverlane, 119 (Delah'saye) .. 4.20 3.40
Pibroch, 110 (Mehrtens) ... 4.90
Bullet Proof, Big If, Ispahan, Flying Missel, Caifero also ran. Time, 1:45⅗.

7—1⅛; $3000; 3-year-olds up; claiming.
a-H'd an' Tell, 109 (Perez) 6.20 3.20 2.30
Lets Dance, 123 (Buttler) 5.20 3.20
March Chick, 118 (Delahoussaye) .. 2.90
Fire Point, Nonpariel, a-Burts Reward, Croesus also ran. Time, 1:52⅗.
a—J. M. Seider entry.

8—1⅛; $3000; 3-year-olds up; claiming.
Control, 112 (Atkinson) ... 7.60 5.00 3.40
C'Est Tout, 113 (Bernhardt) .. 8.00 4.40
Fresh Breeze, 113 (Rogers) ... 2.80
Billy Perry, Our Tommy, Red Poppy, Shadow Shot, Bam also ran. Time, 1:52⅕.

Garden State

1—¾; $2500; 4-year-olds up; claiming.
Normrich, 106 (Culmone).. 8.00 5.60 3.00
Milkstone, 116 (Moon)....... 18.80 7.80
†Steel Twine, 113 (Jemas)... 3.60
†Major Play, 115 (Mora)... 2.60
Burley Bid, Miss Pidgeon, Skylarker, Santas Blitzen, Chrysdoll, Light Carrier, Gray Chief, Acondale also ran. Time, 1:14⅕.
†Dead heat to show.

2—¾; $2500; 2-year-olds; claiming.
Blue Th'der, 113 (Fer'dez) 11.40 5.40 4.20
Fickle Rose, 103 (Stidham) 4.80 3.80
Regal Glad, 103 (Boulmetis) ... 7.80
Pink Slip, Sir Edgar, Her Nibs, Mucho Manana, Doranna, Bird Ring, Count Steel, The Maid, Lake Trout also ran. Time, 1:14⅘.

DAILY DOUBLE PAID $48.60

3—¾; $3000; 3-year-olds; claiming.
Y-Jet, 119 (Jemas) 12.00 5.80 3.60
By Me, 116 (Rivera) ... 4.60 3.00
Charm Prince, 112 (Boulmetis) ... 2.80
Roundelay, Whatacard, Dizzy Whirl, Champlain, Convicted, Rose of Erin, Marinikin also ran. Time, 1:13⅗.

4—¾; $4500; 3-year-olds; allowances.
Barefoot Boy, 119 (Sc'lock) 10.60 5.20 3.80
a-Red Dawn, 113 (Fernandez) .. 4.00 3.00
Algie, 114 (Rivera) ... 7.40
Lady Alice, Spotted Bull, Junior Nurse, I Am, a-Dawn O'Peace also ran. Time, 1:13.
a—Windsor Farms entry.

5—1⅙; $5000; 3-year-olds up; allow'ce.
Thwarted, 117 (Gilbert) ... 7.00 3.40 2.60
b-Bright Sword, 110 (McG'gon) 3.80 2.60
Carrara Marble, 117 (Rivera) ... 2.60
Quemadito, September, Lightning Bug, b-Brandy Punch also ran.
b—Mr. and Mrs. S. S. G. Steckler entry.

6—¾; $10,000 added; 3-year-olds.
The Pincher, 120 (Hanford) 6.60 4.00 3.20
Ima Comin, 117 (Basile) 5.00 3.60
Marabout, 114 (Scurlock) ... 4.00
Petey Cotter, Hero, Eagle River, Dry Fly, Eatontown, Solicitor, Yes You also ran. Time, 1:11⅗.

7—1¼; $3500; 3-year-olds up; claiming.
Lion Rampant, 116 (Gilbert) 6.60 3.80 3.20
Indian Jewel, 108 (McGuigon) .. 6.80 4.40
Napango, 106 (Shaw) ... 4.80
Bright Warrior, Walter's Boy, First Draft, Best Go, Fulgura also ran. Time, 2:07⅕.

8—1¾; $3000; 4-year-olds up; claiming.
G'ymar Royal, 104 (S'ham) 10.40 5.40 4.00
High Peak, 104 (Boulmetis) ... 4.40 3.40
Subdue, 113 (Shaw) ... 5.80
Merita, Adelphia, King Rosa, Snob Tourist, Reigh Morse, Bergotte, Hachette also ran. Time, 3:06.

AP Consensus

AT ROCKINGHAM
1—Tiger Flash, Undertow, My Shirley.
2—Ellehcor, Silver Reward, Censured.
3—Super Foot, Beau Fortune, White Wine.
4—Divot Digger, Tiger Nip, Ventana.
5—Kilayr, Dabster, Languid Lady.
6—Charleston, Heres Hube, Shadows Start.
7—SPLIT THE WIND, Mr. Dumjohn, Crisis.
8—Sea Command, The Drone, Go Devil.
Sub race—Boiling Time, Fatal Lady, Spitfire.

Parliament
CIGARETTES

A tip to Smart Smokers

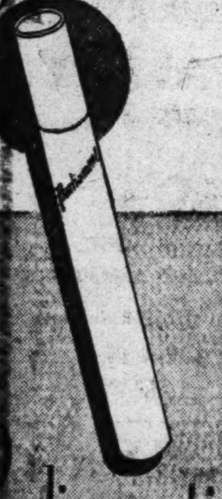

Parliament's built-in filter mouthpiece insures Cleaner Smoking

Each Parliament cigarette has a fresh, clean built-in filter mouthpiece which insures cleaner smoking and the utmost enjoyment of Parliament's superb tobaccos.

THE CIGARETTE WITH THE BUILT-IN FILTER MOUTHPIECE

JAMES E. PEPPER
BOTTLED IN BOND
KENTUCKY STRAIGHT BOURBON

FULL 100 PROOF

Handed down through 169 years...
and still in the best of hands!

JAMES E. PEPPER & COMPANY, LEXINGTON, KENTUCKY

AUTO HEATERS
Installed
L. S. JULLIEN, Inc.
1443 P St. N.W. NOrth 8075

REPAIR YOUR CAR
NOW!!
$5 DOWN
20 MONTHS TO PAY
All You Need Is An Honest Face And Good Credit
ANY YEAR—ANY MAKE
Free Estimates
Drive In—No Obligation
SAVE MONEY!

PAINT JOB SPECIAL
47.50
Complete All Over Paint Job for Any Car in Any Color
Expert Body & Fender Work

SAMPLE FORD SPECIALS
Motor Tune Parts Plus 5.95
Front End King Pins & Bushings 10.45

STOP OIL BURNING
Carbon, Rings, Inserts, Clean Oil Pan, Clean Oil Pump, New Gaskets and Oil. 38.95

Shop Open Saturdays 8 to 1 Starting Nov. 12

HANDLEY MOTOR COMPANY
6323 Ga. Ave. TA. 6060 | 3730 Ga. Ave. GE. 3412
Mr. Spencer | Mr. Bantz

"The Most Beautiful Thing On Wheels"

WE NEED 50 USED CARS!!
BIG TRADE ALLOWANCE, EASY TERMS ON
1949 PONTIAC
Company Official Cars & Demonstrators
• Very Low Mileage • Choice of Body Style • Choice of Color
• Exclusive 30,000 Mile Written Guarantee

Arcade Pontiac
Washington's Largest Pontiac Dealer

1437 Irving St. N.W. | Phone ADams 8500

Now on Sale in WASHINGTON, D. C.

This Whiskey Is 4 Years Old 86 Proof

KENTUCKY DEW
"It's Straight"

This whisky is 4 years old—86 proof

KENTUCKY DEW DISTILLING COMPANY • LOUISVILLE 1, KENTUCKY

LIQUOR? CASE LOTS? LOW PRICES . . . YES!!
Brown's Liquor Store
New Jersey Ave. at P St. N.W.
CALL DE. 3164
For Brands and Prices

W.&M. 2d in Nation in Passing Offense

Tatum, Rowland Hosts At Luncheon Today

Football Coaches Jim Tatum and Bo Rowland of Maryland and George Washington universities will be hosts at a football luncheon at 12:30 today at the University Club, 1135 16th st., nw.

Dr. Kay's Portmaker Takes 1st Ribbon in New York Show

New York, Nov. 1 (AP).—The first blue ribbon in the sixty-first National Horse Show opening today in Madison Square Garden was won by Portmaker, 9-year-old brown gelding who won the 1946 conformation hunter championship.

Portmaker, owned by Dr. and Mrs. Alvin I. Kay of Bradley Farms, Bethesda, Md., was ridden by Polly Calvert. The gelding was reserve champion in 1947 and 1948.

The special event for open hunters of any weight saw Portmaker opposed by 29 rivals in the first bid for points toward this year's conformation hunter crown.

Adventure, the 1948 champion from Mrs. E. Cooper Person's Llangollen Farms, Upperville, Va., failed to place in the ribbons.

Col. Humberto Mariles of Mexico captured the International Military Jumping feature of the opening night program.

New York, Nov. 1 (AP).—Summaries of today's events in the sixty-first National Horse Show:

NOVICE SINGLE HARNESS PONIES (not exceeding 14.2 hands)—1, Concession, owned by Mrs. Loula Long Combs, Lee's Summit, Mo.; 2, Hawthorn Starlight, owned by John F. Cuneo, Libertyville, Ill.

OPEN HUNTERS (any weight)—1, Portmaker, owned by Dr. and Mrs. Alvin Kay, Bethesda, Md.; 2, Copperfield, owned by Salli Hawkins, River Forest, Ill.; 3, Gold Lode, owned by Vernon G. Cardy, Quebec, Canada; 4, Moonlight Bay, owned by Mr. and Mrs. George P. Greenhalgh, Berryville, Va.

LIGHT, MIDDLE OR HEAVYWEIGHT WORKING HUNTERS—1, Hydro Fashion, owned by Miss Betts Nashem, Greenwich, Conn.; 2, Mago, owned by Mr. and Mrs. John C. Kehoe, jr., Centermoreland, Pa.; 3, Renown, owned by D. W. Winkelman, Southern Pines, N. C.; 4, Count Stefan, owned by Miss Elizabeth Bosley, Monkton, Md.

LIMIT SINGLE HARNESS HORSES (over 14.2 hands)—1, Competition, owned by Loula Long Combs, Lee's Summit, Mo.; 2, Star Spangled Banner, owned by Mr. and Mrs. H. J. Campbell, Mount Carroll, Ill.

LIMIT FIVE-GAITED STALLION, MARE OR GELDING—1, Delaine Venus, owned by H. S. Silberman, Morton Grove, Ill.; 2, Spirit of Freedom, owned by Stanley Johnston, McHenry, Ill.

INTERNATIONAL MILITARY PRELIMINARY (limited to four horses from each team, scored separately as individual entries)—1, Hatuey, ridden by Capt. Ruben Uriza, Mexico; 2, Col. Humberto Mariles, Mexico.

THE BILTMORE CHALLENGE CUP (for park type saddle horses): 1, Knight's Treasure, owned by H. S. Silberman, Morton Grove, Ill.; 2 Bandbox Ben, owned by Oscar F. Smith, Route 2, Norfolk, Va.; 3, Robin Hill Mamzelle, owned by Mr. and Mrs. Fred M. Link, Westwood, N. J.; 4, By Appointment, owned by Dodge Stables, Lexington, Va.

$250 OPEN JUMPER (no obstacle over 4 feet): 1, Ping Pong, owned by Morton W. Smith, Middleburg, Va.; 2, Trader Bedford owned by Arthur M. Nardin, New York.

THREE-GAITED SADDLE HORSE — 1, Feudist Knight, owned by Mrs. Jean McLean Davis, Portsmouth, Va.; 2, By Appointment, owned by Dodge Stables.

NATIONAL HORSE SHOW SPECIAL (international military jumping)—1, Arete, ridden by Col. Humberto Mariles, Mexican Army; 2, Capt. Ruben Uriza, Mexico; 3, Capt. Alberto Valdes, Mexico; 4, Capt. Michael Tubridy, Irish Army team.

FIVE-GAITED SADDLE MARE (to be ridden by an amateur)—1, Show Boat, owned by Dodge Stables; 2, Moonlit Hour, owned by Mrs. Jean McLean Davis.

MIDDLE AND HEAVYWEIGHT WORKING HUNTER—1, Substitution, owned by Mrs. John T. Maloney, Warrenton, Va.; 2, Count Stefan, owned by Miss Elizabeth Bosley, Monkton, Md.

The Question:

Who Is Heir To Skippers' Fish Catch?

By Ralph Murdock

The question of who is entitled to the catch of a fishing boat captain, if made while a fishing party is paying for the use of his boat, comes up in a bulletin distributed by the Government Printing Office Fishing Club by its secretary treasurer, Frank Goetzger.

Murdock

"Several members came to me last fall complaining of captain's fishing with heavily weighted lines from the side of the boats and keeping the fish," Goetzger says. "That has never happened to your secretary. The club's contention is that all fish caught on the boat, regardless of who catches them, go to the party chartering the boat."

He further adds, "All captains we know are glad to get fish for their parties to take home. It makes repeat business for them. The club prefers that captains do no fishing and take care of their parties. Of course, if you care to share your fish with your captain, that is up to you. It is the sporting thing to do."

We are also of the opinion that all fish caught on the trip belong to the party who charters and pays for the outing.

"Fishing captains" could be eliminated if the skipper would render more help to the inexperienced troller, the guy who never fished before. Actually, the angler relies on the guide to suggest what lures to use, how much line to let out, the proper amount of trolling weights and the general know-how to be properly rigged.

Personally, we are not opposed to the captain fishing unless he neglects his party. The writer has fished with at least 60 different skippers. Practically all of them are hard workers and do their utmost to catch fish.

CAPS—From Page 21

Caps Open With Bullets

Jack Nichols, rookie sensation last season, Dick O'Keefe, Dick Schulz and Leo Katkaveck.

Interest in the Bullet-Caps series always has been high. As usual, about 1,000 Baltimoreans are expected over for tonight's game. In the two-year rivalry in which close games have been the rule, Washington hold a 9-5 edge.

Player-Coach Bud Jeannette has just two holdovers from last year's team—Wald Bodko, 6-foot-5 Columbia product, and Freddie Lewis. Rookie Ron Livingston, 6-foot-10 center from Colorado U.; Marv Schatzman, Paul Hoffman, Carlisle Towery, Bob Tough, Joe Dolhan, Tommy Byrnes and Paul Gordon complete the squad.

Political and sports figures attending tonight's Caps' basketball opener include Senator Herbert O'Conor (D., Md.); Representative Lansdale G. Sasscer (D., Md.), Baltimore Mayor Thomas D'Alesandro, Clark Griffith and Lee Field, Touchdown Club president.

The popular Montgomery-Blair High School band and drum and bugle corps will appear before the game and between halves. In a CYO preliminary at 7:15, Blessed Sacrament meets St. John's.

Notre Dame May Play Fordham in New York

New York, Nov. 1 (AP).—A football series in New York between Notre Dame and Fordham, possibly beginning in 1951, is now under consideration by the Athletic departments of the two institutions.

Ed (Moose) Krause, athletic director of Notre Dame, said: "If Fordham is interested in playing us regularly, I'd be glad to present the proposal at a meeting of our athletic department next week."

BRAKES RELINED
While You Wait
Buick Spec. Pontiac '41 Olds 60 Dodge $11.95
Other Cars Equally Low
Duplicate D. C. Testing Machine
Johns-Manville Lining
CLUTCHES INSTALLED 1-DAY SERVICE
D. C. INSPECTION SERVICE
WHEEL BALANCING—ALIGNMENT
VAN NORT Brake & Clutch Service
Warren Davis, Prop. Open Sun. 9-4
ST. 5361 429 K ST. N.W.

Women Wrestlers Top Card Tonight

Headlining the mat show tonight at Joe Turner's Arena will be two feminine grapplers, Ellen Olsen of Minneapolis and Celia Blevins, Oklahoma City cowgirl, who will meet in a one-hour time limit main event.

Marvin Mercer, the Reading, Pa., flash, grapples with Tony Martinelli, of Boston; Joe Savoldi struggles with Jack LaRue, and in a special match the bearded gents, "Zeke" Estep, Tennessee hillbilly, pulls whiskers with Marty Karadigan, South American giant.

Barney Barnard tackles Joe Kowalski in the curtain raiser at 8:45.

Foxzami Wins Melbourne Cup

Melbourne, Nov. 1 (AP).—Foxzami, ridden by Jockey William Fellows, won the Melbourne Cup, Australia's greatest horse race, today before 101,000 fans. Hoyle was second and Benvolo third in the two-mile classic.

Virginia Ranks 10th In Rushing

William and Mary rates second nationally in passing offense and Virginia tenth in rushing offense, National Collegiate Athletic Bureau statistics revealed yesterday.

Only other mention of area teams includes W. & M., seventeenth in total offense; Navy, nineteenth in passing offense; Virginia, seventh in punting, and Maryland, fifteenth in punting.

Boston U., Maryland opponent November 12, is first in total offense. Villanova, Georgetown's foe at Griffith Stadium Friday night, is seventh.

TOTAL OFFENSE

		Games	Plays	Yds. Per Game
1	Boston U.	5	350	443.4
2	Notre Dame	5	311	424.8
3	Cornell	6	408	419.3
4	Army	6	423	410.5
5	Oklahoma	6	407	410.0
6	Texas Western	6	418	392.0
7	Villanova	7	460	391.6
8	Texas	7	501	390.7
9	Michigan State	6	400	384.2
10	Drake	7	422	382.9
11	Nevada	6	480	379.5
12	California	7	485	378.0
13	Missouri	6	431	376.2
14	Rice	6	396	375.7
15	Fordham	4	286	371.0
16	Ohio State	6	407	368.3
17	William & Mary	7	446	368.0

RUSHING OFFENSE

		Games	Rushes	Yds. Par Game
1	Texas Western	6	375	339.3
2	Oklahoma	6	346	330.5
3	Notre Dame	5	261	315.8
4	Boston U.	5	266	294.8
5	Cornell	6	317	294.3
6	Wyoming	7	362	292.9
7	Army	6	339	289.8
8	Marquette	6	303	288.7
9	Idaho	6	288	285.0
10	Virginia	6	346	275.7

FORWARD PASSING OFFENSE

		Att.	Comp.	Pct.	Yds. Per Game
1	Cincinnati	181	96	53.0	194.3
2	William & Mary	156	80	51.3	186.4
3	Oklahoma A & M	145	75	51.7	186.0
4	Texas Christian	194	92	47.4	185.0
5	Texas	149	78	52.3	181.3
6	Iowa State	152	74	48.7	169.7
7	Southern Calif.	131	80	61.1	169.5
8	Drake	129	55	42.6	167.3
9	Denver	141	67	47.5	166.0
10	Kansas	149	62	41.6	163.7
11	Villanova	140	64	45.7	162.9
12	Michigan State	104	46	44.2	162.3
13	Montana	163	81	49.7	161.6
14	Boston College	162	79	48.8	161.2
15	San Francisco	104	49	47.1	160.2
16	Rice	119	62	52.1	156.7
17	Baylor	122	72	59.0	155.8
18	Boston U.	84	45	53.6	148.6
19	Navy	147	63	42.8	146.3

PUNTING

		Games	Punts	Avg.
1	North Carolina	6	44	45.5
2	Furman	7	47	44.9
3	Pittsburgh	6	36	42.8
4	Santa Clara	6	35	42.4
5	Notre Dame	5	24	42.0
6	Fordham	4	14	42.0
7	Virginia	6	26	41.7
8	San Francisco	6	30	41.6
9	Nevada	6	28	41.3
10	Southern California	6	36	41.1
11	Utah State	6	52	40.7
12	Mississippi	7	36	40.6
13	Clemson	6	32	40.6
14	Southern Methodist	5	27	40.5
15	Maryland	6	29	40.5

(Copyright, National Collegiate Athletic Bureau.)

Havana Wins, 2-0

Towson, Md., Nov. 1 (AP).—The touring University of Havana soccer team scored twice in the first period today and then coasted to a 2 to 0 victory over the Towson (Md.) State Teachers College.

A BARGAIN IN AUTO PAINTING
ANY CAR ANY COLOR $49.50
A COMPLETE JOB INCLUDING
• PROPER UNDERCOATING
• PROPER FINISH
• A REAL QUALITY JOB AT LOW PRICE
Guaranteed Workmanship! You Must Be Satisfied
SAFFORD-CHANDLER
SALES Nash SERVICE
629 H St. N.E. AT. 4600

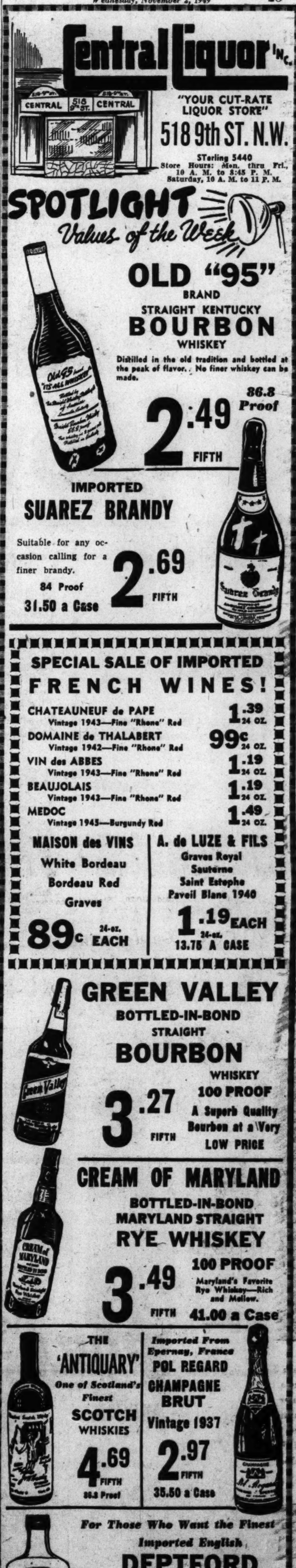

TODAY 9:30 A.M. Lacy's 8th and E Street Store

SALE

TELEVISION RADIO-PHONOS Electrical Appliances

10% DOWN *take up to 24 months to pay balance*

Lacy's offers you sensational savings in this huge clearance of Nationally Famous Television, Radio-Phonographs and Electrical Appliances. Quantities are limited with some pieces being one-and-two-of-a-kind, floor samples and some brand new sets still in original factory cartons. Every item is fully guaranteed by Lacy's and the manufacturers. All are available for immediate delivery. Every item is known for quality, and they are here at Lacy's 8th and E Sts. Store . . . yours for the asking, exactly as advertised. Sorry, mail and phone orders cannot be accepted. All Television sets are plus federal tax, installation optional.

$77 plus tax

MOTOROLA 1949 MODEL
Table Model TELEVISION
Floor Samples and Demonstrators

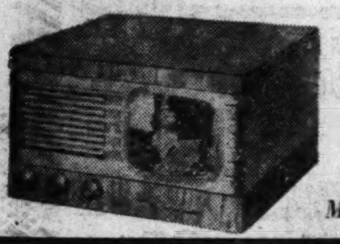

Orig. $189.95
$77
Model VT-7

PHILCO
Popular Size Table Television
Compact Cabinet Simplified Controls

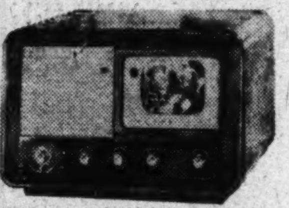

Orig. $199.95
$77
Model 700

ADMIRAL
Table Model TELEVISION
With Automatic Image Lock-in

Orig. $179.95
$77
Model 19A12

HALLICRAFTER
TELEVISION with Push-Button Controls
Orig. $189.95

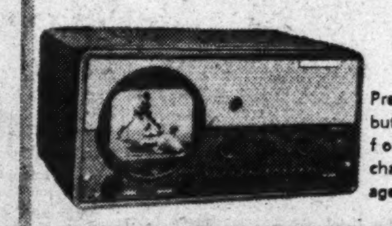

$77
Pre-tuned push-button controls for complete channel coverage.

$119 plus tax

SONORA
10-In. Television

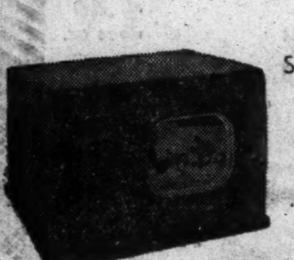

Full Size 52 Sq. In. Screen
Orig. $299
$119

EMERSON
10-In. Television

Handsome Table Model
Orig. $299.50
$119
Model 571

MOTOROLA
10-In. Television

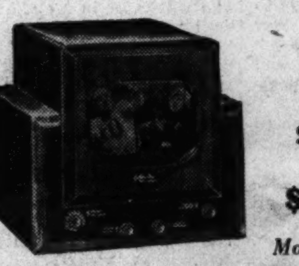

Modern Design
Orig. $299.95
$119
Model VT107

HALLICRAFTER
10-In. Television

With Dual Control Focus
Orig. $269.95
$119
Model T67

$149 plus tax

GENERAL ELECTRIC
10-In. Television

With Automatic G.E. Clarifier
Orig. $325
$149
Model 810

RCA VICTOR
10-In. Television

52-Square-Inch Screen
Orig. $325
$149

MOTOROLA
10-In. Television

Console Cabinet
Orig. $495
$149
Model VK102

WESTINGHOUSE
10-In. Television

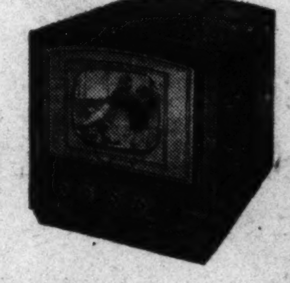

Modern Style Cabinet
Orig. $325
$149
Model 196

$199 plus tax

ADMIRAL
Console TELEVISION

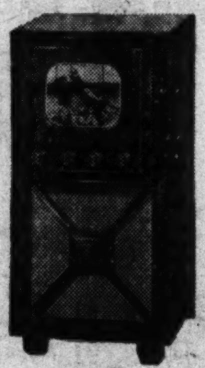

10-Inch
Orig. $339.50
$199
Model 30A12

EMERSON
Console TELEVISION

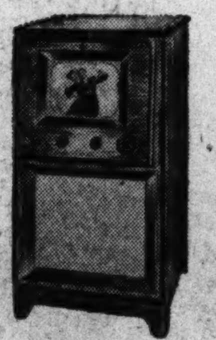

10-Inch Mahogany
Orig. $349.50
$199
Model 606

CROSLEY
12-In. Television

Plus FM Radio
Orig. $445
$199

PHILCO
12-In. Tube Console TELEVISION

With Instant Automatic Tuning
Orig. $439.50
$199.00
Model 1240

$79 plus tax

Orig. $229.95
FAMOUS MAKE
Radio-Phonograph
With Automatic Record Changer

$79
FM-AM radio with separate built-in aerials, superb tone, permanent precious metal phonograph needle.
Only $8 Down—$1.25 Per Week

Orig. $199.95
RCA VICTOR
Radio-Phonograph
With Automatic Record Changer

$79
Elegant walnut veneer cabinet. "Silent Sapphire" phono-pick-up, standard & foreign waves, famous "Golden Throat" tone system.
Only $8 Down—$1.25 Per Week

Orig. $159.95
PHILCO
Radio-Phonograph
With automatic Record Changer

$79
Full sized 1948 console with tilt-front styling, permanent needle, built-in aerial, featherweight tone arm. Model 1262.
Only $8 Down—$1.25 Per Week

Orig. $159.95
WESTINGHOSE
Radio-Phonograph
With automatic Record Changer

$79
Richly styled; variable tone control with large storage space for albums. Famous Rainbow tone.
Only $8 Down—$1.25 Per Week

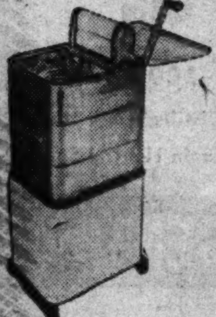

Orig. $69.50
Monitor Aerator Electric Washer
$49.95
At All 5 Lacy's Stores
Holds 4-lb. wash in stainless steel tub. Gentle, thorough action can handle all types of clothing. Ideal for apt. or small home.
No Money Down—$1.25 Per Week

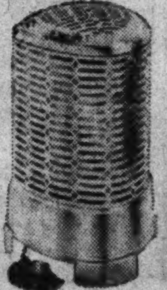

Orig. $12.95
Westinghouse HEATER
$7.95
At All 5 Lacy's Stores
Dependable infra-red heat ready to bring you comforting warmth wherever needed. Plugs into any ordinary outlet.
No Money Down—$1.25 Per Wk.

Orig. $59.95
Evans Oil-Fired HEATER
$39.95
At All 5 Lacy's Stores
Clean, even heat with vaporising type burner. No moving parts; sturdy auto-body steel construction. Model 138; 31,000 BTU'S. Heats 2 rooms.
No Money Down—$1.25 Per Week

Orig. $69.95
Apex Tank-Type CLEANER
$49.95
At All 5 Lacy's Stores
Famous Apex with a complete set of cleaning tools handles every cleaning task—gets into every corner and crevice. U. L. Approved.
No Money Down—$1.25 Per Week

Lacy's
8th and E Sts. Store Only

The Federal Diary

by Jerry Kluttz

Politics Suspected As Officials Vie for 'Exclusive 400' Jobs

Federal officials who want to make the "exclusive 400" are speculating over what influence Democratic politics and politicians will have in the selections.

A number of officials are reported to be seeking letters of indorsement and clearances from the Democratic high command for promotions to the new top pay brackets. It's evident that they suspect the politicos will have a hand in the appointments.

The political activity places the Civil Service Commission squarely in the middle. The Congress gave the commission the authority to allocate a maximum of 300 jobs in GS-16 ($11,200 to $12,000) and 75 jobs in GS-17 ($12,200 to $13,000). Also, the commission must recommend to the President a maximum of 25 jobs for GS-18 (14,000) but the President is given final authority over the top positions.

It's unfortunate that politics have been injected into the top job scramble. The jobs must be awarded on a merit basis as was intended by Congress or it will be the beginning of the end for the entire civil service system. Furthermore, Congress won't be in a mood to lift the classified pay ceiling if the top jobs are used to pay off people with political influence.

The selections to the 400 jobs will be watched closely both in and out of Government.

STORY: Postmaster General Jesse Donaldson yesterday had a 11 a. m. appointment with the president of the Pennsylvania Railroad.

The big explosion and fire in the postal building took place about 10 a. m. and the Cabinet member ran out in the street for cover like his employes. The railroad executive showed up on schedule and saw Donaldson on the corner of 12th st. and Pennsylvania ave.

While sirens were sounding and injured persons were being carried from the building, Donaldson and the railway head stood on the busy corner for 20 minutes to conduct their conference on schedule.

PS: It's a safe bet that Donaldson will now insist that Federal Communications Commission be moved from the Postoffice building. Postoffice needs the space. The explosion took place in FCC quarters but postal offices suffered the real damage.

REA: George W. Haggard yesterday was promoted to deputy administrator of Rural Electrification Administration to succeed W. J. Neal, who was killed last week in an auto accident. William C. Wise, an attorney, was moved up to assistant administrator to succeed Haggard.

JOBS: The Veterans Administration has openings for 30 P-2 and P-3 engineers to help build VA hospitals. Applicants must be structural, electrical, heating, plumbing or site planning engineers. Make applications in Room 2709 of the Munitions Building.

NAVY AWARD: The Navy Department is the Government leader in the employe suggestion campaign. It has been given an award by the National Association of Suggestion Systems for its outstanding achievements during the 1948 calendar year in the suggestion field.

A pioneer in the employe suggestion system, the award was given Navy because it showed the greatest increase in employe participation of any Federal agency in the campaign.

In 1948, Navy employes submitted 38,673 suggestions of which 10,870 were adopted. Employes were awarded $270,668 in cash for their worthy ideas which saves Uncle Sam an estimated $8,818,396 annually.

NOTES: At Commerce, Roberta P. Wakefield, a foreign tariff expert, is retiring after 32 years of service . . . At Internal Revenue, the Albert Gallatin Award for long and meritorious service was given these employes who retired yesterday: Addie Holden, Joseph M. Keeler, Elijah Smoot, Lilliam Williams, and Elmer C. Wood . . . At the Army Medical Center here, Charles J. Considine and Rita Lauder were reelected president and secretary respectively of the civilian welfare fund council. Council members are Robert Sykes, Sam Wilkerson, Charlotte Campbell, and Dendle E. Stone.

Foster Heads Division

James C. Foster was named director of the commodities division in the Commerce Department's Office of International Trade yesterday. He is a native of Loveland, Colo. E. Paul Hawk was appointed deputy director of the division.

FIREPLACE SCREENS

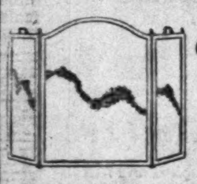

Choose From 84 Styles

Folding Screens 6.00-35.00
Portable Curtain Screens 13.75-75.00
Arresters 10.00-55.00
Spark Guards. 7.00-15.50

"Everything for the Fireplace" at BROMWELL'S
Phone DI. 5363

D. L. BROMWELL
710 12th St. N.W.
The Fireplace Shop Since 1873

SECTION B | LOCAL NEWS *Classified Advertising*

The Washington Post

WEDNESDAY, NOVEMBER 2, 1949

Tonight on WTOP 9:30
BOB HOPE
the old ski-nose trades cracks with groaner Bing Crosby

Postal Building Fire Hurts 14, Routs 3000

Structure's 8th Floor Rocked by Explosions

Plaster Ceilings Crumble Below; Those Inside Make Orderly Retreat

A three-alarm fire, heralded by a series of blasts, injured 14 persons and routed more than 3000 others yesterday at the New Postoffice Department Building.

Several explosions shook the eighth and top floor of the $11,700,000 structure, at 12th st. and Pennsylvania ave. nw.; shortly before 10 a. m.

Shattered glass, paper and other debris showered upon the building's grass courtyard and heavy smoke billowed from eighth-floor windows.

Although the eighth floor was the only one affected by the fire, plaster ceilings crumpled on lower floors. The tons of water poured on the building left all floors sodden and disordered and elevator pits flooded.

There was no immediate estimate of damage from the Public Buildings Administration, which supervises operation of all Federal Government buildings, but one unofficial source placed it at $150,000.

The building houses Postoffice Department workers, as well as offices of the Federal Communications Commission and Interstate Commerce Commission. The Benjamin Franklin downtown postoffice is located on the ground floor.

The building will be closed to all workers today and for an indefinite period until repairs are made.

Traced to Switch Room

The explosions and resulting fire apparently originated in the transformer and master switch room of the eighth-floor section occupied by the FCC.

One Government engineer said a short circuit may have caused the oil in which a transformer was immersed to become overheated and explode.

There was a first fire alarm at 9:58 a. m., a second at 10:12 a. m., a third at 10:31 a. m. The first was declared out shortly after 11:30 a. m., although fire apparatus did not begin leaving until about 11:45 a. m.

The heaviest of the blasts occurred a few minutes after a fire alarm had cleared the building of most of its occupants.

The last and most violent of the series of explosions hurled valuable files of the FCC out of the windows and into the streets.

Hole Torn 200 Feet Long

It was this same blast which injured most of the firemen. It tore a hole some 200 feet long in a double wall of concrete and bricks, separating the transformer room from a corridor, and blew down concrete and plaster ceilings in the FCC offices on the seventh floor.

Although FCC records were exploded from the windows by the blasts, William P. Massing, chief of the commission's license division, said after a survey that records of radio stations and applicants are believed to be intact. He said some engineering reports may have been destroyed or damaged but that he believes duplicates will be found elsewhere.

On the sixth floor, apparently undamaged, was the Postoffice Department's stamp collection, valued by one official at 50 million dollars.

Phone Operators Remain

Fears for the safety of two women employes of the FCC were voiced by FCC Chairman Wayne Coy at about 5 p. m. He said they were unaccounted for. However, four hours later Coy said he was satisfied no one was missing, that he had been informed that firemen had got under all the debris and found no bodies.

All five telephone operators on the building's switchboard refused to leave their posts, remaining behind to reassure the thousands of worried Washingtonians who called about relatives employed in the building.

First to feel the effects of the blast was the superintendent of the building, Aaron Trail, 52, of 4808 Battery lane, Bethesda, Md.

Trail had been called to the eighth floor because of "electricity trouble" and smoke in the corridors.

Blown 50 Feet

"I was in the corridor on the eighth floor," said Trail, "when there was an explosion that blew me about 50 feet down the corridor. I went into a room and a second explosion knocked down the wall and knocked me in the other direction."

Trail said he was trapped in this room by dense smoke at the end of the corridor. He waved a white handkerchief from the barred, round office window. A reporter and photographer of The Washington Post saw his plight and notified a battalion fire chief.

Firemen raised a truck ladder to its limit, but it reached only to the top of the window on the seventh floor. From this point, a scaling ladder was hooked to the eighth-floor window. While two firemen were atop the extension ladder, Trail's face disappeared.

When Trail, his gray hair singed a reddish brown, later appeared on the street it was learned that other firemen, equipped with gas masks, had helped him from the room and down the stairs.

Trail was released from Emergency Hospital after treatment for lacerations and abrasions of the left hand and right ear.

An FCC attorney, Martin Levy, 28, of 1437 Montana ave. ne., was in his eighth floor office when shortly before 10 a. m. "the lights started to flicker and there was a rumbling down at the northeast end of the floor where the master switches are."

Levy noticed smoke back near the switch room so he went to the seventh floor office of Bernard Strassburg, 31, of 1302 Saratoga ave. ne, to continue work.

"We were working when suddenly the whole ceiling fell in," he said. "There was a big explosion and the whole damn ceiling came down in one piece—light fixtures and everything.

"I got down on the floor and the ceiling hit my shoulder, but then it stopped. It was apparently held up by the chairs and tables. I couldn't get the door open, so I broke out the glass to get out."

Treated at Scene.

He and Strassburg were both given first aid at the scene for slight cuts to their hands.

Albert Dorskind, of 1469 Oglethorpe st. nw., another FCC lawyer with an office on the eighth floor said he "heard a crackling sound, then the lights flickered and there was a lot of smoke."

He described the noise as "a terrific whirling as though a wheel was turning and brushing against something." Dorskind got downstairs before the explosion.

Mayhew There Personally

There to direct operations personally was Fire Chief Joseph F. Mayhew. Working under him were three battalion chiefs.

Maj. Robert J. Barrett, superintendent of police, led police reserves to the scene. Barrett was accompanied by Capt. Howard V. Covell, commander of the First Precinct.

About 60 policemen were ordered to the area, including all motorcycle policemen on duty. To expedite the arrival of police, Barrett ordered cruising patrol wagons to pick up officers throughout the city and rush them to the fire.

District Commissioners John Russell Young and Brig. Gen. Gordon R. Young recessed their regular board meeting at about 10:45 when informed that the fire was serious and hurried over from the District Building.

Leave For Air Crash Scene

Mayhew and Barrett were still at the New Postoffice Department Building fire when the Fire Department received information from the control tower at National Airport about the airliner tragedy.

Mayhew, Barrett and a battalion fire chief left immediately for the crash scene. With them went a rescue squad, a Fire Department ambulance and 15 motorcycle policemen.

An estimated 30,000 persons, their ranks swelled by those forced to flee from the building, lined streets as firemen fought the blaze for nearly two hours.

Although it occurred on one of the District's busiest thoroughfares, Barrett said traffic was proceeding normally within 30 minutes of the first alarm. Streetcars, buses and autos were detoured.

As soon as the fire was extinguished, fire marshals and repair crews from the PBA, which is under the General Services Administration, went in the building.

One of the first to enter was W. E. Reynolds, Commissioner of Public Buildings. He commented on the fact that the more than 3000 workers in the building all left in orderly fashion.

"It might have been bad if they hadn't," he added.

Most of the employes left without their coats and purses. Later they were allowed to return to the building in small groups to regain their possessions.

R. D. Trussell, PBA fire marshal, said that Charles A. Peters, Deputy Commissioner of Public Buildings, had set up an inquiry board of four officials to investigate the fire.

They are J. W. Dunham, assistant chief of the structural engineering division, PBA; L. M. Endres, chief electrical engineer, building management division, PBA; Nathan G. Baker, chief of safety and fire prevention, PBA, and F. J. Muller of the division of construction, PBA.

Built in 1934

The New Postoffice Department Building was built in 1934, the first Government building in Washington to have air conditioning. Cost of construction was $9,238,035 and cost of the site was $2,489,182.

Shortly after its completion, on December 13, 1935, the building was swept by a six-alarm fire in which 40 firemen were overcome.

Those injured in yesterday's fire were treated at Emergency and Providence Hospitals. The injured, in addition to Trail, the building superintendent, were:

Emergency Hospital

Sergt. Joseph H. Mattare, 36, of 2718 Minnesota ave. se., No. 13 Engine Company, smoke asphyxiation and shoulder injury, admitted.

Pvt. Donald Corrigan, 37, of 1730 D st. ne., Truck Co. No. 1, lacerations of scalp and left ear, admitted.

Treated and released were:

Pvt. James L. Kish, 32, of 13-A Hillside rd., Greenbelt, Md., attached to rescue squad No. 2, contusions and smoke asphyxiation.

Pvt. John Harris, 33, of 127 Anacostia rd. se., rescue squad No. 2, injuries to right elbow.

Pvt. Richard Jamison, 24, of 1315 M st. nw., Truck Co. No. 1, lacerations of face and forehead, treated and released.

Sergt. Fred G. West, 34, of 1611 18th st. se., No. 16 Engine Company, smoke asphyxiation.

Pvt. Warren Kelly, 32, of 1416 W st. se., attached to the fire marshal's office, contusions to hand.

Pvt. George E. Deaner, 40, of 4729 N. 20th st., Arlington, Va., Rescue Squad No. 1, injuries to hand.

Pvt. Quentin Cyras, 29, of 1905 Maryland ave. ne., No. 7 Engine Company, lacerations of eyebrow.

Robert Farrington, 35, of 4534 S. 34th st., Arlington, Va., Associated Press reporter, puncture wound of left back suffered when struck by falling debris while telephoning story to his office.

Providence Hospital

Walter S. Davis, 52, of 8512 Manchester rd., Silver Spring, Md., Government division chief, fractured right cheek, admitted.

Donald Huycke, 25, of 1833 S. 12th rd., Arlington, Va., postal clerk, injuries to right hand and shoulder, treated and released.

Treated at the scene for smoke asphyxiation was First Pvt. Douglas S. Hardin, 35, of 2012 Ravenwood st., Green Meadows, Md.

By Charles DelVecchio and Gene Jones—The Washington Post

COOLING-OFF PERIOD—Firefighters wet down the ruins of a corridor on the fifth floor in the new Postoffice Department Building, rocked by transformer blasts yesterday. Firemen are of Engine Company 11

INTERIOR DAMAGED—A reporter points to crack in the ceiling of a room below the FCC master switch and transformer vaults, where explosions occurred

IT WAS A LONG WAY DOWN—Members of the Bethesda-Chevy Chase Rescue Squad, called to assist District Fire Department with their ambulances, carry injured Washington firemen down winding stairway. They took turns carrying injured down five flights from smoke-filled corridor, near the roof

A LIFE IS SAVED—Dr. William Claudy, Fire Department physician, uses a hand resuscitator to save the life of Fire Sergt. Joseph Mattare, 36, of 2718 Minnesota ave. se., who was overcome by smoke

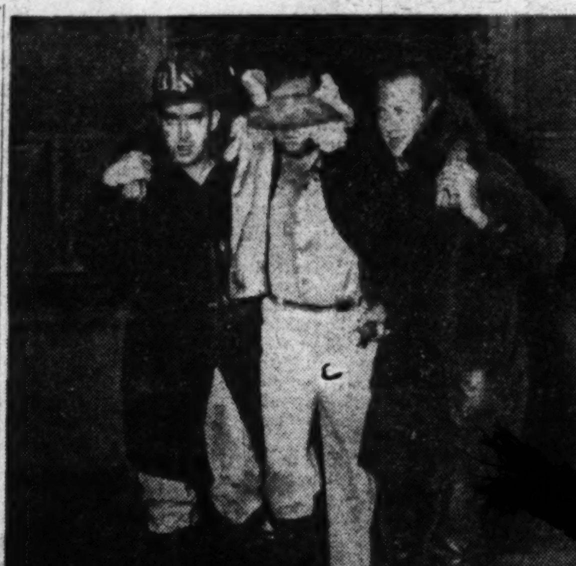

CASUALTY—Fire Pvt. Donald Corrigan, 37, of 1730 D st. ne., is carried from building after receiving first aid on the scene. He received severe scalp cuts and a lacerated left ear

INJURED—Pvt. Richard Jameson, 24, of 1611 18th st. nw., waits to be carried to hospital

Will Discloses $750,000 Piled Up in 20 Years

Maurice I. Schlein, who started in the real estate business "from scratch" in 1929, amassed a fortune of more than $750,000 before his death here on September 8, it was learned yesterday.

Through Attorney Herman Miller, the widow, Rose, of 5016 16th st. nw., filed a petition in District Court to probate Mr. Schlein's will.

Under its terms, all that the deceased had goes to his widow. There are three minor children who live with Mrs. Schlein here.

Miller disclosed that Schlein held with his wife jointly 350 properties here, almost all of which were single family dwellings. Schlein's equity, Miller said, amounted "conservatively to more than half a million dollars."

Estate papers list Schlein's individual holdings at $277,000, of which $200,000 was in stocks, and $76,000 in real estate notes.

Hit-Run Car Victim, Knocked 50 Feet, Dies on 16th St.

Traffic deaths this year 61
Deaths this date last year 55
D. C. traffic deaths 1948 67

A hit-run driver yesterday fatally injured Robert J. Atkinson, 69, of 1439 Whittier pl. nw., a fare box inspector for the Capital Transit Co.

Atkinson's death was the sixty-first traffic fatality in the District so far this year.

The man was struck shortly before 6 p. m. as he attempted to cross 16th st. nw., from east to west at Whittier pl.

Police said the man, who was pronounced dead at the scene, was knocked 50 feet by the impact.

Police believe he was struck by a light blue northbound auto. Light blue stains were found on the victim's plastic raincoat.

Shortly after the accident, police said, a driver stopped his car about two blocks north of the scene and ran to the 16th st. entrance to Walter Reed Hospital, where he told the sentry that a man had been struck.

Police, who say they have few clews, are hoping the motorist will appear and give additional information. They also are requesting any eyewitnesses to appear.

At Atkinson's rooming house, it was said he was a bachelor, with his only known living relative a niece, living in Fort Wayne, Ind., He had been with the traction company for 27 years, it was said, and he planned to retire in January.

In another accident John Wilton Smith, jr., Brandywine, Md., was admitted to Prince Georges General Hospital last night with head injuries suffered near the Frederick Sasscer High School on Crain hwy., Upper Marlboro, Md., when his car struck a tree and overturned.

X-rays will be made today to determine if his skull is fractured.

Wintry Weather Hits Plains, Gulf States

A twin surge of cold air brought wintry weather to the northern plains and Gulf states Tuesday.

Snow flurries accompanied the change to colder weather in Minnesota, North Dakota and the Lake Superior region.

THE SHADE SHOP
Introduces

WASHABLE PLASTIC TAPES and Dupont PLASTIC FINISH SLATS

May we call and demonstrate?

Terms up to 18 months

THE SHADE SHOP
47 years shading the windows of Washington
830 13th St. N.W. RE. 6262

Former Diplomat's Bride Made Citizen

A 23-year-old Frenchwoman for whose hand an American gave up his career as a diplomat, at least for the present, was among 34 persons sworn in yesterday in District Court as American citizens.

She is Jacqueline M. Brown, of 2822 31st st. se. Her husband, Kermit K. Brown, 31, told reporters that in 1947 he gave up his post as vice consul at the American Embassy in Paris because State Department regulations forbid persons in his position from marrying foreigners.

A striking blonde, she appeared in court with her 19-month-old daughter, Kathleen Ann. Mrs. Brown was a student in Paris during the German occupation.

Met Bride at Party

Brown, a Coast Artillery captain, went to France as a diplomat early in 1945. There he met his bride at a party and decided to marry her.

Brown said he spoke Spanish but little or no French, but had no language difficulty since Jacqueline had learned English in school.

As for little Kathleen, she speaks—when she speaks—both English and French with equal facility.

Schweinhaut Presides

The ceremonies, which were before Judge Henry A. Schweinhaut, included talks by representatives of the Daughters of the American Revolution and the District Bar Association.

Others naturalized were:

James D. Scopeletis, 1473 Irving st. nw., French; August Przybilla, Edgewater, Md., German; Mrs. Lucie M. Williams, 1218 12th st. nw., Norwegian; Mrs. Charlotte E. Stephenson, 1111 Massachusetts ave. nw., British; Jacob Mulitz, 614 Randolph st. nw., Russian; Mrs. Adelaida Veleiro, 479 Orange st. se., Spanish; Wong Wu Yow, 540 7th st. se., Chinese; Miss Marie Benes, 1825 Phelps pl. nw., Czech; Nicholas L. Andritsakis, 5015 16th st. nw., Greek, and Petros Stafanon, 608 Park rd. nw., Greek.

Mrs. Becee L. Leavell, 4413 Q st. nw., Chinese; Mr. Eugenie Conidas, 713 3d st. nw., Greek; Mrs. Martha L. Martin, New York City, Cuban; Mrs. Dagmar M. Birge, 3230 Reservoir rd. nw., Czech; Mrs. Elsie Waddington, 2010 Rhode Island ave. ne., British; Fred B. Fune, National War College, Filipino; Mrs. Janet Leigh, 2500 Q st. nw., British; Mrs. Leda H. Lippincott, 1611 21st st. nw., Brazilian; Mrs. Anna Segal, 1138 7th st. nw., Cuban; Mrs. Lydia Kinney, 551 LeBaum st. se., Russian, and Miss Mathilde Ferguson, 1426 21st st. nw., Dutch.

Mrs. Elizabeth Daly, 4828 Kansas ave. nw., Irish; Mrs. Loli Henderson, Groveton, Va., Italian; Mrs. Joseph Cherner, 1630 Juniper st. nw., repatriated American; Frank Weltlinger, 3634 Georgia ave. nw., Hungarian; Mrs. Pamela J. Jova, 1604 32d st. nw., British; Mrs. Tanina Scaldaferri, 821 Tuckerman st. nw., Italian; Mrs. Gladys I. Bartlett, New York City, British; Mrs. Inger M. Dunn, Baltimore, Md., Norwegian; Hernando Lopez, 1781 Lanier pl. nw., Filipino; Mrs. Juliasa C. Pollak, 4919 8th st. nw., Czech; Jesus M. Perez, Fort Belvoir, Va., Cuban; Silverio A. Basilio, 2300 E st. nw., Filipino; Gerald V. Hecht, 4839 Kansas ave. nw., British; Servo S. Soriano, Annapolis, Md., Filipino, and Hilarion R. Valdez, Annapolis, Md., Filipino.

Son's Term Suspended In Bootlegging Case

Judge Hugh Reid in Arlington County Court yesterday imposed jail sentences on a father and son convicted Monday of collaborating in the illegal sale of whisky, but suspended the son's sentence because he had no previous record.

John Hicks, jr., 25, of 4914 Lee hwy., Arlington, convicted of illegal sale of whisky, drew the suspended sentence of 30 days in jail and a $50 fine.

John Hicks, sr., who managed the Century Club at 4903 Lee hwy., got a six months' jail sentence on charges of aiding and abetting the illegal whisky sale.

He also was fined $10 for failing to have an Arlington County license to sell beer, and an additional $25 for failure to have a State bottle club license. He noted an appeal.

Now an American

Singer Tells How He Saw 2000 Slain

Getting his American citizenship made it Cantor Sholom Katz's "happiest day" but he had sworn to remember the 2000 who were shot before his eyes.

Cantor Katz

Cantor Katz was among the 34 persons naturalized yesterday in District Court before Judge Henry A. Schweinhaut. A concert artist, Katz returned here from Cleveland for the ceremony.

"This is my happiest day," he said, "but I swore that on my happiest day to remember all of the 2000 people who died in the grave beside which I stood."

The 34-year-old singer was referring to a day during the war in a Ukranian concentration camp of the Germans when he was among the 2000 scheduled to be shot.

"I asked them to let me sing before I died and they said 'You will die singing, Jew,'" he said.

Then, he declared, they shot all the others and he sang "El Murle Rachamim," a memorial hymn over the common grave.

But the Germans didn't shoot him that day and he was able to escape, finally to come to this country two and a half years ago.

At the time of the mass execution, he recalls, his weight was 120 pounds. Now, he weighs 212. He resides with his wife at 1300 Randolph st. nw.

It's Everybody's Birthday

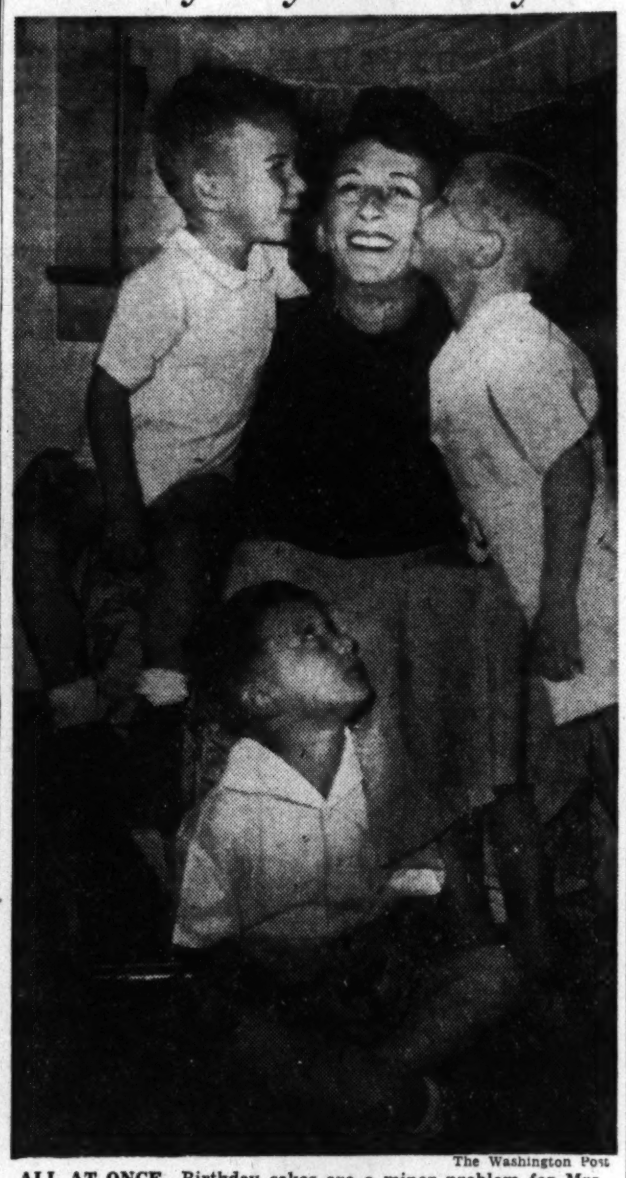

The Washington Post

ALL AT ONCE—Birthday cakes are a minor problem for Mrs. Buford Sides, Annandale, pictured with her three sons. For today is the birthday of the Sides sons. Left to right, James, 4; Wesley, 5, and Buford 6

Louis Carliner Rites Today; Ex-Grocer

Funeral services will be held today at 11 a. m. at the Danzansky Funeral Home, 3501 14th st. nw., for Louis Carliner, 63, of 6207 Broad Branch rd. nw., who died at his home of a heart attack Sunday at 8:30 p. m.

Mr. Carliner came to Washington as a youth in 1906. He was in the grocery business 37 years prior to his retirement in 1937. He was born in Russia.

He was a member of the Jewish Theological Seminary Associates, the B'Nai B'rith, the Zionist Organization of America and the Adas Israel congregation, 6th and I sts. nw.

He leaves his wife, Chassie; three sons and a daughter. They are Lewis Carliner, editor of a CIO publication, Detroit, Mich.; Harry Carliner, 1318 South Walter Reed dr., Arlington, a buyer at the Hecht Co.; David Carliner, 2816 South 8th st., Arlington, an attorney, and Miss Charlotte Carliner of near Baltimore.

He also is survived by a sister, Mrs. Hyman Gitt of St. Louis, Mo., and seven grandchildren.

Robert S. Crump

Richmond, Va., Nov. 1 (AP).—Funeral services for Robert S. Crump, 87, sovereign grand inspector general of the Virginia Scottish Rite Masons, will be held tomorrow at 2 p. m. in the Second Baptist Church. Interment will be in Hollywood Cemetery.

He was a retired president and chairman of the board of directors of the Standard Paper Co. and a member of the board of directors of the Sauer Co., Richmond Federal Savings and Loan Co., Benjamin T. Crump Co., and the State-Planters Bank and Trust Co.

He was an active member of both the Masons and its allied organization, the Shrine, and was grand chancellor of the supreme council of the Southern jurisdiction of the Scottish Rite Masons.

Ruben J. Gordon

Ruben J. Gordon, 59, a resident of Washington for 25 years, died unexpectedly of a heart attack yesterday at his home 520 Jefferson st. nw. He was a retired grocery owner.

Mr. Gordon, previous to his retirement, owned and operated the Fair Trade Market at 201 15th st. ne. He was born in Russia in 1890 and came to America in 1911.

His survivors are his wife, Mrs. Alice Gordon; two sons, Jacob Gordon, 59 Underwood pl., nw.; Frank Gordon, 1336 Missouri ave. nw., a daughter, Mrs. Lea Herman, Silver Spring, and four grandchildren.

Funeral will be at 11 a. m. today at Goldberg's funeral home. Interment will be at Beth Sholom Cemetary.

Funeral Mass For Mrs. Barr Thursday

A requiem mass will be said for Mrs. Angela McHugh Barr, artist and author, at 9 a. m., Thursday, at St. Anthony's Church, 12th and Monroe sts. ne. Burial will be in Mount Olivet Cemetery.

Mrs. Barr, a resident of the District for 30 years, died Monday at her home, 1313 Quincy st. ne., after a long illness. She was 76.

She was a member of the National League of American Pen Women and a former official of the District branch of the league. For many years she painted designs on china and cloth. She had written several articles on ceramic art.

Mrs. Barr formerly was a regent of Trinity College.

She is survived by two daughters, Mrs. William J. Walsh and Miss Vivian Barr; a sister, Miss Kathryn McHugh, and two grandchildren, all of the Quincy st. address, and a son, William A. Barr, 2006 N. Smythe st., Arlington, Va.

Clyde C. Shankle

Richmond, Va., Nov. 1 (AP).—Clyde C. Shankle, 62, active in Virginia Masonic circles and a past grand patron of the Order of the Eastern Star in the State, died last night of a heart attack. Shankle was associated with the Chesapeake & Ohio Railway in Richmond for about 30 years. He was active in Virginia Scottish Rite Masonic activities and served as secretary of the Scottish Rite Educational Council in the State.

John H. Speer, Jr.

West Chester, Pa., Nov. 1 (AP).—John H. Speer, jr., 57, supreme preceptor of the Tall Cedars of the United States, a national Masonic order, died last night at his home following a heart attack. Survivors include his wife, a son and a brother, with whom he was associated in a retail coal business. Funeral services will be Thursday.

Deaths Reported

The following deaths were reported yesterday by the Bureau of Vital Statistics of the District Health Department. (Figure in parentheses is date of death.)

Selma Preinkert, 92, 1436 Chapin st. nw. (31).
Nannie Dudley, 86, 1914 Conn. ave. nw. (30).
Marian Fischer, 80, 2730 Wisconsin ave. nw. (31).
Emma Thomfordt, 79, 2012 Pierce Mill rd. nw. (30).
Jacob Hoffmen, 79, 1509 West Virginia ave. ne. (30).
Hadassah Fleming, 78, 3201 Idaho ave. (31).
Angela Barr, 77, 1313 Quincy st. nw. (31.)
Annie Rawlings, 75, Camp Springs, Md. (30).
Charles Childress, 74, 6927 9th st. nw. (30).
Margaret McLuckie, 67, 1408 Delafield pl. nw. (29).
Sadie Klein, 66, Manhattan, N. Y. (30).
Robert Plummer, 65, 1544 42d st. se. (31).
Laura 'Neill, 63, 931 Longfellow st. nw. (30).
Harry Taff, 63, 1734 Polar lane. nw. (31).
Harry Kamerow, 63, 1224 Underwood st. nw. (31).
Louise Brown, 49, Groveton, Va. (29).
Viola Collins, 45, 1617 33d st. nw. (30).
Lillian Chartrand, 42, 1260 Holbrook pl. ne. (31).
Raymond Foard, 24, 631 B st. ne. (31).
Mamie Turner, 73, Baptist Home (29).
Henrietta Butler, 65, 1121 Trinidad ave. ne. (30).
Hudson Butler, 61, 638 B st. ne. (27).
John Green, 58, 4203 Hayes st. ne. (28).
Joseph Morris, 36, 1437 W st. nw. (29).
Alicia Artisst, 23, 249 V st. nw. (30).

Mrs. Collins To Be Buried Thursday

Funeral services for Mrs. Viola M. Collins, 45, wife of James W. Collins landscape gardener at the Washington Cathedral, will be held at 9 a. m. Thursday at the Pumphrey funeral home, 7557 Wisconsin ave., Bethesda, Md. Mass will be said at the Holy Trinity Church at 9:30 a. m. Burial will be in Arlington Cemetery.

Mrs. Collins died Sunday at Providence Hospital.

She was born in Trenton, N. J., the daughter of the late Michael T. Cody, who according to her family was noted as one of the "Trentonian Runners," a group of athletes whose specialty was long distance running.

Mrs. Collins came to Washington more than 35 years ago and lived at 1617 33d st. nw., at the time of her death.

For many years she served as a member of George E. Killeen American Legion Post No. 25 Auxiliary.

In addition to her husband she is survived by two sons, Henry A. Collins of the 33d street address, and James W. Collins, New York City; two sisters, Mrs. Otto Schulze and Mrs. Hugh Kinneby of Trenton, and a brother, Michael Cody of Grafton, W. Va.

Look in the Yellow Pages
your Classified Telephone Directory—
for FURNITURE
LINOLEUM
LAUNDRIES
OR ALMOST ANYTHING ELSE

5 Arlington PUC Members Resign; Blame County Board

Five of the six members of the Arlington Public Utilities Commission have resigned, charging that "our usefulness to the community on utility matters has been seriously impaired by the action of the County Board."

The resignations from the advisory body were announced in a letter to the County Board dated October 31, signed by Chairman Neil Foss, William G. Watt, Gustave A. Moe, Lawrence Knappen and Albert A. Carretta.

Lone remaining member of the unpaid commission is Clifton Stoneburner, county highway engineer.

There is a vacancy on the commission caused by resignation of Lester Conley, who recently was appointed by Commonwealth Attorney Denman T. Rucker to represent the counties in bus fare hearings before the State Corporation Commission.

Reasons given by the five board members for resigning were:

1. Failure of the county board to supply the PUC with a policy statement covering the body's responsibility and authority.

2. Failure to support the PUC's effort to install "even" a part-time investigator of utilities operating in the county.

3. Reduction of the amount appropriated for 1949-50 from the requested $1000 to only $200.

Daniel A. Dugan, county board member, said yesterday he thought the PUC had been "badly handled" by the board. He said he would move at the board's session Saturday for a meeting with the resigning PUC members "to try to meet their demands."

Basil M. DeLashmutt, county board chairman, yesterday termed the resignation "regrettable."

DeLashmutt, who is running for reelection on the Democratic ticket, said the PUC had written the county board September 30, recommending that Rucker be empowered to employ an expert in the bus rate case.

"Perhaps these gentlemen forget that fact, or perhaps they have become so intensely interested in the current political campaign that they are attempting to embarrass the county board for political purposes," DeLashmutt said.

De Lashmutt Defends Record of His Board

Basil De Lashmutt, Arlington County Board chairman, last night defended the record of the board on public utilities matters following the resignation of five of the six members of the County Public Utilities Commission.

He spoke at a meeting of the Old Dominion Citizens Association, in the United Brethren Christian Church, 25th st. and N. Glebe rd., Arlington. De Lashmutt said the board had been protecting public interests in such matters "to the best of our ability."

"Every time we go into a rate case it stands to cost the citizen up to $10,000 to prosecute," he stated. "If the board doesn't think the time is proper to prosecute a certain case, we don't needlessly spend thousands of dollars to satisfy the whims of the few."

Robert W. Cox, non-partisan county board candidate, shared the platform with De Lashmutt. He charged the county board "dragged its feet" on the gas rate question, after the PUC advised that Arlington consumers were paying 25 to 33 percent above Washington rates.

Hearing Told Of Converted Phone Boxes

Baltimore, Nov. 1 (AP).—The Chesapeake & Potomac Telephone Co. is making plans to charge 10 cents for local calls from pay phones, counsel for the State told the Public Service Commission today.

Richard W. Case, who was appointed special counsel for the State in the telephone rate case now in progress before the PSC, said kits for conversion of pay telephones to take 10 cents instead of a nickel already are being manufactured.

Case made that statement while cross-examining John W. Myers, price manager for the Western Electric Co.

Myers said that "a great deal of consideration has been given to such a plan, but I have no definite information."

The Western Electric official was brought to the stand by the C. & P., which is seeking a new permanent rate schedule which would add about 6 millon dollars to its annual revenues. It has not submitted the proposed schedule in detail.

The State, Baltimore City and others are opposing the petition.

Western Electric is a subsidiary of the American Telephone & Telegraph Co., which also is the parent company of the various Bell Systems, including C. & P.

5 Youths Admit Opening 21 Hydrants

Five Bethesda area teen-age youths were released in parental custody yesterday pending Juvenile Court action after admitting they had opened 21 fire hydrants on Halloween night.

The youths, 18 to 19 years old, were caught in the act of turning on one hydrant in Garrett Park about 2:30 a. m. yesterday, Montgomery County police said.

William D. Mahon

Detroit, Nov. 1 (AP).—William D. Mahon, 88, former international president of the AFL Bus and Stretcar Operators Union, died last night.

Mahon retired in 1946 because of poor health after heading the union for nearly 53 years.

"There isn't a labor dispute that cannot be settled by arbitration," he said once.

In NRA days, President Franklin D. Roosevelt named him to the Transit Code Authority.

In Memoriam

KRAMER, MARY. In loving memory of our dear mother who passed away one year ago today, November 2, 1948.
Somewhere above this troubled world,
Safe beyond all grief and care,
Our mother rests in heavenly peace.
God grant someday we meet her there.
Your loving daughters,
DAISY, GRACE AND JENNIE.

Died

BARR, ANGELA McHUGH. On Monday, October 31, 1949, at her residence, 1313 Quincy st. ne., ANGELA McHUGH BARR, beloved mother of Mrs. William Joseph Walsh, Miss Vivian and William A. Barr. Sister of Miss Kathryn McHugh. Grandmother of William J. and Margaret Angela Walsh. Friends may call at the above residence. Requiem mass will be offered at St. Anthony's Catholic Church 12th and Monroe sts. ne., on Thursday, November 3, at 9 a. m. Interment Mount Olivet Cemetery.

BARR, LOUISE J. NABERT. On Tuesday, November 1, 1949, at her home, LOUISE J. NABERT BARR of 4701 Conn. ave. nw., beloved wife of Hugh W. Barr, mother of Henry H. Barr. Also survived by two grandchildren. Services at the S. H. Hines Co. Funeral Home, 2901 14th st. nw., on Thursday, November 3, at 8 p. m. Interment private. Please omit flowers.

BORRAS, ANGELINA A. On Sunday, October 30, 1949, at 1412 Chapin st. nw., ANGELINA A. BORRAS, wife of John Borras, mother of Roger, Nuri, and Nieves Borras. Services at Chambers Funeral Home, 1400 Chapin st. nw., on Wednesday, November 2, at 10 a. m. Interment Mount Olivet Cemetery.

BRAHLER, ANNA E. On Tuesday, November 1, 1949, at her residence, 613 5th st. ne., ANNA E. BRAHLER, beloved wife of the late John H. Brahler, mother of Mary L. Whelan, Helen G. Mudd, Marguerite J. Earner, John H. and Frank B. Brahler. Friends may call at her residence until Friday, November 4, at 8:30 a. m. Requiem mass at St. Joseph Church at 9 a. m. Relatives and friends invited. Interment St. Mary's Cemetery. Mattingly funeral service.

BROOKS, FREDERIC WILDER 3d. On Monday, October 31, 1949, FREDERIC WILDER BROOKS 3d of 2815 Rittenhouse st. nw., beloved son of Comdr. Frederic W. Brooks 2d and Elizabeth Edwards Brooks and brother of Christopher and David Brooks. Master Frederic is resting at the Chevy Chase Funeral Home, 5101 Wis. ave. nw. Notice of funeral later.

BYERS, JOAN CHERIE. On Tuesday, November 1, 1949, at Arlington Hospital, JOAN CHERIE BYERS of 4300 Columbia pike, Arlington, Va., beloved daughter of Dr. and Mrs. C. E. Byers and granddaughter of Mrs. R. M. Byers and James B. Smith. Funeral services and interment near Carthage, N. Y.

CAIG, KATHERINE E. On Tuesday, November 1, 1949, KATHERINE E. CAIG of 2621 24th st. ne., mother of William B. and Truman D. Beckett and Mrs. Anna E. Farr and grandmother of Dorothy Fagan, Billy, Truman, jr., Sarah Jane, Edward and Linda Beckett. Services at Chambers Funeral Home, 5801 Cleveland ave., Riverdale, Md., on Friday, November 4, at 10 a. m. Interment Rock Creek Cemetery.

CARANFA, HORACE E. A special communication of Lebanon Lodge, No. 7, FAAM, is called for Thursday, November 3, 1949, at 1 p. m., at the Masonic Temple, 13th and New York ave. nw., to conduct Masonic services at the funeral of our late brother, HORACE E. CARANFA.
ALFRED J. JACKLEY, Master.
ARTHUR M. ROBINSON, Secretary.

CARANFA, HORACE EUGENE, SR. On Monday, October 31, 1949, at his residence, 624 So. 20th st., Arlington, Va., HORACE EUGENE CARANFA, SR., beloved husband of Mary G. Caranfa and father of Horace Eugene Caranfa, jr. Friends may call at the Lee Funeral Home, 4th st. and Massachusetts ave. ne., where services will be held Thursday, November 3, at 2 p. m. Interment Fort Lincoln Cemetery.

CARLINER, LOUIS. On Monday, October 31, 1949, at his residence, 6207 Broad Branch rd. nw., LOUIS CARLINER, beloved husband of Chassie Carliner and devoted father of Miss Charlotte Carliner, Lewis, Harry and David Carliner. He also is survived by a sister, Mrs. Hyman Gitt of St. Louis, Mo. Funeral services at the Bernard Danzansky & Son Funeral Home, 3501 14th st. nw., on Wednesday, November 2, at 11 a. m. Interment Adas Israel Cemetery.

CHILDRESS, CHARLES. On Sunday, October 30, 1949, CHARLES CHILDRESS, beloved husband of Mae Childress and father of Lucille Stewart, Esther Hendrick, Helen Lacey, Ruth Belt, Violet Jordan, Marion, Charles M. and Randall H. Childress. Funeral from the W. W. Deal Funeral Home, 4812 Georgia ave. nw., Wednesday, November 2, at 2:30 p. m. Relatives and friends invited. Interment Rock Creek Cemetery.

CISSEL, WILLIAM. On Monday, October 31, 1949, at his residence, 4415 Ord st. ne., WILLIAM CISSEL, beloved husband of the late Emma Albert Cissel, father of William L., Walter M., Norman R., Alberta R. and Virginia F. Cissel. Friends are invited to call at the Lee Funeral Home, 4th st. and Massachusetts ave. ne., where services will be held on Thursday, November 3, at 11 a. m. Interment Glenwood Cemetery.

COLLINS, VIOLA MARY. On Sunday, October 30, 1949, at Providence Hospital, VIOLA MARY COLLINS of 1617 33d st. nw., beloved wife of James W. Collins, mother of James W., jr., and Henry Arthur Collins and sister of Mrs. Lillian Schulze, Mrs. Catherine Kennevy of Trenton, N. J., and Michael Cody, Grafton, W. Va. Remains resting at the Bethesda-Chevy Chase Funeral Home of Robert A. Pumphrey, Bethesda, Md. Services, Thursday, November 3, at Holy Trinity Catholic Church, 36th and O sts. nw., where requiem mass will be offered at 9:30 a. m. Interment Arlington National Cemetery.

CREESY, ELEANOR MARTIN. On Monday, October 31, 1949, at her residence, ELEANOR MARTIN CREESY of 8115 University lane, beloved wife of Clyde G. Creesy, mother of William Martin Creesy and daughter of Albert L. and Emma Martin. Services at the S. H. Hines Co. Funeral Home, 2901 14th st. nw., on Wednesday, November 2, at 10 a. m. Interment Arlington National Cemetery.

DE BORRAS, ANGELINA A. On Sunday, October 31, 1949, at 1412 Chapin st. nw., ANGELINA A. DE BORRAS, wife of John De Borras and mother of Roger, Nuri and Nieves De Borras. Services at Chambers Funeral Home, 1400 Chapin st. nw., on Wednesday, November 2, at 10 a. m. Interment Mount Oliver Cemetery.

DENNIS, THOMAS H. On Saturday, October 29, 1949, at Sibley Hospital, THOMAS H. DENNIS of 1118 Owen pl. ne., beloved husband of Nettie A. Dennis, father of Thomas V. Dennis. Friends may call at the Lee Funeral Home, 4th st. and Mass. ave. ne., where prayers will be offered on Wednesday, November 2, at 1 p. m. Services will be held at Forestville Episcopal Church on Wednesday, November 2, at 2 p. m. Interment Church Cemetery.

DUDLEY, NANNIE ROBINSON. On Sunday, October 30, 1949, at her residence, The Highlands Apts., NANNIE ROBINSON DUDLEY, wife of the late Lieut. Col. William Wade Dudley. Services at Gawler's Chapel, 1756 Pa. ave. nw., on Wednesday, November 2, at 2 p. m. Interment Arlington National Cemetery.

FISHER, HUGH A. On Monday, October 31, 1949, at George Washington University Hospital, HUGH A. FISHER, beloved father of David C. Fisher and brother of David M. Fisher. Friends may call at his residence, 322 Montgomery ave., Laurel, Md. Services at St. Phillip's Episcopal Church, Laurel, Md., on Wednesday, November 2, at 2:30 p. m. Relatives and friends invited. Interment Ivy Hill Cemetery. Arrangements by Walters Funeral Home.

GILBERTSON, JAMES KENNETH. On Tuesday, November 1, 1949, JAMES KENNETH GILBERTSON, beloved son of Roy W. and Ethel H. Gilbertson. Friends may call at his late residence, 803 Allison st. nw., until 10 a. m. Thursday, November 3. Funeral from the W. W. Deal Funeral Home, 4812 Georgia ave. nw., on Thursday, November 3, at 2 p. m. Relatives and friends invited. Interment Rock Creek Cemetery.

GILLILAND, DOROTHY A. On Tuesday, November 1, 1949, at her residence, 3627 18th st. ne., DOROTHY A. GILLILAND (nee Breen), beloved wife of Ralph W. Gilliland and mother of Marie V. Montgomery. Notice of funeral later.

GRAVES, GERTRUDE MARGARET. On Monday, October 31, 1949, GERTRUDE MARGARET GRAVES of 3237 High Pl. nw., mother of Mrs. Eleanor Jones and sister-in-law of Elsie Chamberlain. Services at Chambers Funeral Home, 1400 Chapin st. nw., Thursday, November 3, at 11:30 a. m. Interment Washington National Cemetery.

HARRIS, AGNES ATKINSON. On Tuesday, November 1, 1949, AGNES ATKINSON HARRIS of 4100 River rd. nw., beloved wife of the Rev. F. Paul Harris and mother of Nancy Scott Donald and Barbara Ann Harris, daughter of Mr. and Mrs. John R. Atkinson of Cumberland, Md., and sister of Virgil Atkinson of Frostburg, Md., and Scott Atkinson of Winchester, Va. Mrs. Harris is resting at the Chevy Chase Funeral Home, 5101 Wisconsin ave., until 11:30 Thursday, November 3. Funeral services at the Elbrook Methodist Church, 4100 River rd. nw., on Thursday, November 3, at 2 p. m. Casket will be open in church from 12 noon Thursday, November 3, until 2 p. m. Kindly omit flowers. Anyone desiring to make a gift to a fund to erect chimes in memory of Agnes A. Harris may send it to C. W. Shoemaker, Hamilton National Bank, Wisconsin ave. and M sts. nw.

HARRIS, OSCAR EDWARD. On Tuesday, November 1, 1949, at Providence Hospital, OSCAR EDWARD HARRIS of 214 Mass. ave. ne., beloved husband of Lillie M. Harris, brother of Edith M. Harris of Harrisburg, Pa., son of Harry C. and the late Margaret L. Harris of Tyrone, Pa. Friends may call at the Lee Funeral Home, 4th st. and Mass. ave. ne., where services will be held on Thursday, November 3, at 8 p. m. Interment Tyrone, Pa.

HULL, GEORGE F. On Monday, October 31, 1949, at his home in Rockville, Md., GEORGE F. HULL, brother of Mrs. C. W. Staub, Miss Daisy P. and Ernest Hull. Remains resting at the Colonial Funeral Home of Robert A. Pumphrey, Rockville, Md., where funeral services will be held Thursday, November 3, at 2 p. m. Interment Rockville Union Cemetery.

JOHNSON, PEARL M. On Monday, October 31, 1949, at Waverly Sanitarium, PEARL M. JOHNSON of Washington, D. C., wife of the late George C. Johnson, mother of Walter M. Johnson and grandmother of Walter M. Johnson, jr., and Richard Gibbs Johnson. Services at the S. H. Hines Co. Funeral Home, 2901 14th st. nw., on Wednesday, November 2, at 1 p. m. Interment Rock Creek Cemetery.

JACKSON, CARL FRANKLIN. Evangelist Chapter Knights Rose Croix AASR., in the Valley of Washington, will conduct the Rose Croix services for our late brother CARL FRANKLIN JACKSON, on Wednesday, November 2, at 11 a. m. at the Fort Myer Chapel, Fort Myer, Va.
JOSEPH F. LYVERS,
KCCH, Wise Master.

JACKSON, CARL F. Suddenly, on Saturday, October 29, 1949, at his home, 17 W. Woodbine st., Chevy Chase, Md., CARL F. JACKSON, beloved husband of Mildred C. Jackson, father of Mrs. Robert F. Lanzillotti and Mrs. Robert V. Maudlin. Remains resting at the Bethesda-Chevy Chase Funeral Home of Robert A. Pumphrey, Bethesda, Md. Services on Wednesday, November 2, at Fort Myer Chapel, Fort Myer, Va., at 11 a. m. Interment Arlington National Cemetery.

KELLY, FLORENCE WILLIAM SOWERS. On Monday, October 31, 1949, at George Washington Hospital, FLORENCE WILLIAM SOWERS KELLY of Warrenton, Va., beloved wife of the late Daniel Payne Kelly and mother of Mrs. Lucy Kelly Niess, James William, Daniel Payne, Harry Payne, Julian Pierce, H. Wise and Enspace J. Kelly. Remains resting at the S. H. Hines Co. Funeral Home, 2901 14th st. nw., until 11 a. m. Wednesday. Services at the Warrenton Methodist Church, Warrenton, Va., on Wednesday, November 2, at 2:30 p. m. Interment Warrenton Cemetery.

KEMP, SARAH ANN. On Tuesday, November 1, 1949, at her residence, 337 Maryland ave. ne., SARAH ANN KEMP, beloved wife of Jay McKendree Kemp, mother of Mrs. Warren H. Hughes, Mrs. Joseph Harrison, Mrs. H. R. Barnes, Ralph W., Preston N. and William B. Kemp. Friends may call at the Lee Funeral Home, 4th st. and Mass. ave. ne., where services will be held on Thursday, November 3, at 12:30 p. m. Interment Mount Rest Cemetery, La Plata, Md.

LOWE, JENNIE McKIM. On Tuesday, November 1, 1949, at her residence, 3813 Upton st. nw., JENNIE McKIM LOWE, beloved mother of Philip Maurice Lowe and sister of Lucy McKim and William C. McKim. Friends may call at Gawler's Chapel, 1756 Pa. ave. nw., where services will be held on Thursday, November 3, at 10 a. m. Interment Glenwood Cemetery.

McARTHUR, JOHN T. On Monday, October 31, 1949, at Georgetown University Hospital, JOHN T. McARTHUR of 5143 North 10th rd., Arlington, Va., beloved husband of Helen Beryl McArthur, father of Mrs. Edward W. Meredith, Mary Ann, James Franklin, Helen June, Carolyn Susan and Robert Hall McArthur; son of James Franklin McArthur of Atlanta, Ga.; brother of Miss Laura McArthur and Mrs. Carl F. Gorman of Atlanta, Ga., and Miss Emma M. McArthur of Washington, D. C. Remains resting at the Ives Funeral Home, 2847 Wilson blvd., Arlington, Va., where funeral services will be held Thursday, November 3, at 10:15 a. m. Interment Arlington National Cemetery.

MADIGAN, LIEUT. JOHN FRANCIS, JR. Killed in action at Rod, Germany, on May 12, 1944. Members of the John Francis Madigan Post, Catholic War Veterans of Arlington, Va., will assemble at the W. E. Fitzgerald Funeral Home, Arlington, Va., at 8:30 p. m., Wednesday, November 2, for recitation of prayers for the repose of his soul.
WILLIAM T. McCAHILL, Comdr.

MADIGAN, LIEUT. JOHN FRANCIS, JR. Killed in action at Rod, Germany, May 12, 1944, LIEUT. JOHN F. MADIGAN, JR., of 3010 N. 7th st., Arlington, Va., beloved husband of Mary Madigan (nee Fitzgerald) of the above address. He also leaves his father, John F. Madigan, sr.; a sister, Dorothy; two brothers, Joseph and Thomas; a stepmother, sister and two stepbrothers, all in Arlington, Va. Lieut. Madigan will arrive in Washington, D. C., on November 1, and friends may call after 7 p. m. Funeral from the W. E. Fitzgerald Funeral Home, Arlington, Va., on Thursday, November 3, at 9 a. m., followed by a requiem mass in St. Charles Church at 9:30 a. m. Interment Arlington National Cemetery at 10:30 a. m., with military honors.

PAYNE, MRS. JULIA COX. Suddenly on Tuesday, November 1, 1949, at her home, JULIA COX PAYNE of 4707 Conn. ave. nw., beloved wife of the late William Clark Payne, mother of Charles Harry Payne, sister of Mrs. Ida L. Burgess, Mount Holly, N. J., one granddaughter, Elizabeth Cox Payne and a nephew, Harry P. Cox, jr., Millville, N. J. Remains resting at the S. H. Hines Co. Funeral Home, 2901 14th st. nw. Services at St. Andrews Episcopal Church, Mount Holly, N. J., on Thursday, November 3. Interment Mount Holly, N. J.

PORTER, MISS CARLILE PATTERSON. On Sunday, October 30, 1949, MISS CARLILE PATTERSON PORTER, age 31 years, of Philadelphia, Pa., and Portland, Me., beloved daughter of the late Gen. David Dickson and Winifred Mattingly Porter. Committal services at the grave, Arlington National Cemetery, Fort Myer, Va., on Wednesday, November 2, at 2 p. m.

PREINKERT, SELMA S. M. On Monday, October 31, 1949, at her residence, SELMA S. M. PREINKERT of 1436 Chapin st. nw., beloved mother of Alvina M. and Alma H. Preinkert, Mrs. Henry S. Heine, grandmother of Shirley and Charles Heine and sister of Miss Anna H. D. Brandes. Services at above residence on Wednesday, November 2, at 2:30 p. m. Interment Glenwood Cemetery.

REID, ROY F. On Saturday, October 29, 1949, at U. S. Veterans Hospital, Kecoughtan, Va., ROY F. REID, age 46, beloved son of the late Samuel R. Reid. He is survived by one brother, Avery Reid of Hoadly, Va. Remains resting at Hall Funeral Home, Occoquan, Va. Graveside services Wednesday, November 2, at Arlington National Cemetery at 10:30 a. m.

SAWYER, VERDON A. (TOM). On Monday, October 31, 1949, at his home, Montrose, Md., VERDON A. SAWYER, beloved husband of Jane L. Sawyer, father of Gary L. and Douglas A. Sawyer, son of Eli W. Sawyer and brother of Mrs. James Keliher. Remains resting at the Bethesda-Chevy Chase Funeral Home of Robert A. Pumphrey, Bethesda, Md., where services will be held on Wednesday, November 2, at 3 p. m. Interment Rockville Union Cemetery. (Malone, N. Y., paper please copy.)

SKARVOONES, GEORGE E. On Saturday, October 29, 1949, at his residence, 1867 Mintwood pl. nw., GEORGE E. SKARVOONES, dearly beloved son of Capt. Homer C. and Ruth A. Kelso and brother of Thomas B. Skarvoones. Friends may call at the Lee Funeral Home, 4th st. and Mass. ave. ne., until 2 p. m. Wednesday, November 2. Services at Fort Myer Chapel at 3 p. m. Interment Arlington National Cemetery.

STETTINIUS, EDWARD RILEY, JR. On Monday, October 31, 1949, at Greenwich, Conn., EDWARD RILEY STETTINIUS, JR., in his fiftieth year, beloved husband of Virginia Gordon (Wallace) Stettinius and father of Edward R. 2d, Wallace and Joseph Stettinius. Services will be held at St. James Church, Madison ave. at 71st st., New York City, on Wednesday at 10 a. m. Interment will be private. It is requested that those wishing to send flowers send instead a contribution to the Roosevelt Hospital, New York City, or the New York Heart Association.

STODDARD CLARK WILSON. On Monday, October 31, 1949, at Suburban Hospital, CLARK WILSON STODDARD, beloved husband of Mrs. Juliette F. Stoddard of No. 1 West Everett st., Kensington, Md.; father of Mrs. Donald W. Tolson and Mrs. Irving M. Day, jr., son of Mrs. Lucy W. Stoddard and brother of Jessie C. Stoddard. Mr. Stoddard rests at Warner E. Pumphrey Funeral Home, 8434 Georgia ave., Silver Spring, Md., where services will be held on Thursday, November 3, at 11 a. m. Interment Rockville Union Cemetery.

VANDERBEEK, EMMA F. On Saturday, October 29, 1949, at Garfield Hospital, EMMA F. VANDERBEEK of 1636 Monroe st. nw., wife of the late Calvin LaRue Vanderbeek and beloved mother of Herbert Calvin Vanderbeek, Mrs. Louise V. Owens and Miss Rachel E. Vanderbeek. Services at the Chevy Chase Funeral Home, 5101 Wisconsin ave. nw., on Wednesday, November 2, at 10 a. m. Interment Fort Lincoln Cemetery.

WOOD, ELMER C. A special Communication of Lebanon Lodge No. 7, FAAM, is called for Thursday, November 3, 1949, at 9 a. m., at the Masonic Temple, 13th and N. Y. Ave. NW., to conduct Masonic services at the funeral of our late Brother ELMER C. WOOD.
ARTHUR M. ROBINSON, Secretary.
ALFRED J. JACKLEY, Master.

WOOD, ELMER C. Suddenly, on Monday, October 31, 1949, at Doctors' Hospital, ELMER C. WOOD of 3657 13th st. nw., husband of Esther P. Wood, father of Franklin P. and Janice E. Wood, and brother of Mrs. Edith Snyder of Brooklyn, N. Y. Services at the S. H. Hines Co. Funeral Home, 2901 14th st. nw., on Thursday, November 3, at 10 a. m. Interment Cedar Hill Cemetery.

—DEATHS—

Announcements of Services by Chambers

Deceased	Undertaker
Hensley, William	W. W. Chambers Co.
De Borras, Angelina Alcoverro	W. W. Chambers Co.
Marshall, John T.	W. W. Chambers Co.
Graves, Gertrude Margaret	W. W. Chambers Co.
Caig, Catherine	W. W. Chambers Co.
Hutchison, Eghan Grover	W. W. Chambers Co.
Bates, George Joseph, U. S. Representative	W. W. Chambers Co.

FUNERAL DESIGNS

GEO. C. SHAFFER, INC.
Expressive Floral Tributes. Moderate prices. Open daily, Sun., holidays. Phone orders also accepted, 6:30 to 9 p. m. Week nights. 900 14th st. nw. NA. 0106.

GUDE BROS. CO., FLORIST
1212 F ST. NW. NA. 4276

FUNERAL DIRECTORS

J. William Lee's Sons Co.
4th and Mass. Ave. N.E. LI. 3-5200.
FUNERAL DIRECTORS
Crematorium

In Memoriam

A booklet of 101 "In Memoriam" tributes suitable for publication is now available without charge. Remembrances for all members of the family and for friends are included. The booklet may be obtained at the front counter in the Post building, by telephoning your request, or by writing to the Washington Post Classified Advertising Department, Washington 4, D. C.

KIDNEYS MUST REMOVE EXCESS ACIDS

Help 15 Miles of Kidney Tubes Flush Out Poisonous Waste

When disorder of kidney function permits poisonous matter to remain in your blood, it may cause nagging backache, rheumatic pains, leg pains, loss of pep and energy, getting up nights, swelling, puffiness under the eyes, headaches and dizziness. Frequent or scanty passages with smarting and burning sometimes shows there is something wrong with your kidneys or bladder.

Don't wait! Ask your druggist for Doan's Pills, a stimulant diuretic, used successfully by millions for over 50 years. Doan's give happy relief and will help the 15 miles of kidney tubes flush out poisonous waste from your blood. Get Doan's Pills.

'Scanlon' Had Ideas Of Being President

Joe Scanlon, who, the Government charges, is treason defendant Herbert J. Burgman, once broadcast to America that he aspired to succeed Franklin D. Roosevelt as President of the United States.

The District Court jury which i trying the 53-year-old Burgman heard the transcription of the broadcast yesterday. Several members of the panel grinned when Scanlon boasted of what he planned to do.

In part, the transcription said: "When I am President, I promise you I will drive the moneychangers out of the temple if they are still there when I take over office . . . When I become President of the United States just as soon as Franklin D. Roosevelt is impeached, I promise you mothers and fathers again and again that I will call back your boy from foreign battlefields in British colonies and British dominions before it is too late. Time is pressing and I hope it will not be too late to call back your boys when I enter the White House."

The recorded transcription was played at the instance of the defense, which has introduced evidence to show that Burgman was insane at the time he allegedly made numerous broadcasts beamed at this country from Berlin during the war.

Today, according to Defense Attorney James J. Laughlin, Burgman's son, Thomas, will take the witness stand. The son was to testify yesterday, but did not do so.

Following the son, Burgman himself is to testify in his own defense, Laughlin said.

To See Cowboys

Missing Girl Feared Off to 'Wild West'

A 13-year-old student at Alice Deal Junior High School who has always wanted to see "real cowboys" has been missing from her home since Sunday and may be trying to make her way to the West, her mother said last night.

Miss Garrey

Lucille Garey, brunette daughter of Mr. and Mrs. Thomas F. Garey, 1925 Park rd. nw., left home at 4:30 p. m., Sunday to visit a friend a few blocks away, her mother said. She has not been seen or heard from since.

The girl's father, a civil engineer with the Department of Defense, now in Tokyo, is flying home to aid in the search for his only child.

Mrs. Garey said Lucille begged to be allowed to visit her friend down the street on Sunday. She said she refused at first, but finally agreed to let her go. When Lucille failed to return that night, she notified police.

Her daughter had $15 in cash when she left home, Mrs. Garey said, and was dressed in a red coat, dark green cord skirt and white blouse. She took no other clothes or belongings, Mrs. Garey said.

She described her daughter as apearing to be "about 16 years old," although she is only 13, brown hair and blue eyes and average height and weight.

Only the
SUPER POLISH
gives you a

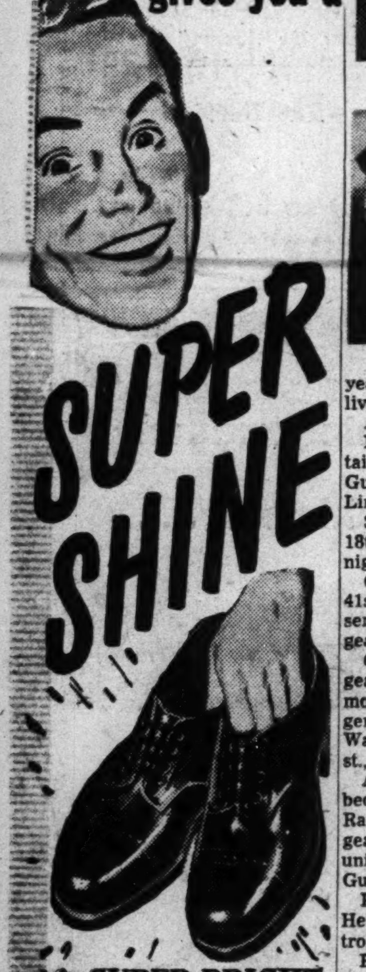

it's SUPER BRIGHT
it lasts days longer
it gives superior leather protection and recolors too
it's GRIFFIN ABC

and 10¢ will prove it

Watch fewer brush strokes bring up the shine . . .
~~Fast-Fast-Fast~~
10c will show you the difference between GRIFFIN ABC and any other polish at any price . . . so for 10c why wait . . . start *now* to enjoy more shine with less shoe shining!
Black • Brown • Tan • Oxblood
GRIFFIN

Boettiger Weds Arizona Woman

Associated Press Photo

MARRIED AT HAGUE—Mrs. Virginia Daly Lunn, 63 (above), formerly of Phoenix, Ariz., was married yesterday at The Hague, The Netherlands, to John Boettiger, former Phoenix publisher and former husband of Mrs. Anna Roosevelt Boettiger. Shown with Mrs. Boettiger is her daughter, Victoria

Raspberry Named Chief Of Park Police

Promotion of Capt. Mark H. Raspberry to the post of Park Police Chief with the rank of inspector, and the advancement of nine other members of the force, were announced yesterday by Irving C. Root, superintendent of National Capital Parks.

Raspberry

Raspberry, a Coast Guard veteran of World War II, has served on the force 18 years. A native of Macon, Ga., he lives at 7931 Orchid st. nw.

Stewart

Leach

Also promoted were:

Lieut. Harold F. Stewart to captain and executive officer. A Coast Guard veteran, he lives at 5602 Lincoln st., Bethesda, Md.

Sergt. Melvin H. Leach, of 705 18th st. nw., to lieutenant and night commander.

Corpl. Henry M. Borger, 3604 41st ave., Colmar Manor, Md., to sergeant. He will be a desk sergeant.

Corpl. Vincent W. Cleary to sergeant to direct training of the mounted section. A counter-intelligence agent in the ETO in World War II, he lives at 4309 Lawrence st., Colmar Manor.

Acting Sergt. Charles P. Apfelbeck, 3511 Bunker Hill rd., Mount Rainier, Md., to permanent sergeant, to head the plainclothes unit. He commanded a Coast Guard subchaser in World War II.

Pvt. Jack B. Hobbs, to corporal. He will continue as parking control officer.

Pvt. Thomas C. Tingle, a former Marine, to corporal.

Pvt. Reynold I. Bartmess, Coast Guard veteran, to corporal

Husband Held As Wife Dies Of Gunshots

George T. Henderson, 42, of 1416 Half st. sw., yesterday was held for action of the coroner after his wife, Victoria, 31, died of gunshot wounds in Gallinger Hospital at 1:50 p. m.

According to homicide squad detectives, Mrs. Henderson had returned home Monday after being absent since last Thursday. An argument ensued, they said, during which she was shot three times with a .32 caliber revolver, twice in the head and once on the left side of her body.

Henderson, a pressman at the Government Printing Office, was first charged with assault with intent to kill. He was ordered held without bond following his wife's death. No date has yet been set for the inquest.

$40 Million U. S. Aid to Car Firm Charged

Chicago, Nov. 1 (AP).—A defense lawyer in the Tucker mail fraud and conspiracy trial charged today another auto firm "got 40 million dollars from the Government" after failing to live up to advance ballyhoo about its car.

The statement was made by William Kirby, attorney for Preston Tucker, one of the eight Tucker Corp. defendants.

Kirby was questioning Carl Scheurman, a Government witness, on cross-examination. Yesterday, Scheurman testified that Tucker automobiles produced had no hydraulic torque converters, disk brakes or radical fuel injection system—features claimed in advance advertising.

"Didn't Kaiser-Frazer announce a front-wheel drive?" Kirby asked the witness. The reply was "yes."

"Did they ever put it out?"

"No."

"And they got 44 million dollars from the Government for doing the same thing that got these defendants indicted," Kirby said.

Judge Walter J. Labuy directed the references to Kaiser-Frazer be erased from the trial record.

The Government's efforts yesterday and today attempted to prove that the Tucker officials made extravagant claims about engineering features in their car but didn't back them up.

The defendants also are charged with misappropriation of large sums from the 28 million dollars raised to finance the Tucker Corporation's operations.

Every loaf
Is fresh at your store-
So serve County Fair
You'll surely want more!

YOU can be sure that County Fair Bread is always fresh, because fast-delivery service brings it straight to your grocer. What's more, County Fair Bread is always delicious, and rich in nourishment. Ask your grocer for County Fair Bread today!

No bread can compare with
FRESH COUNTY FAIR

Tea Made in a Teapot
Is Better Tea
"SALADA"
TEA-BAGS

Battle Pleads For Democrats To Stay United

Richmond, Va., Nov. 1 (AP).—John S. Battle, Democratic candidate for Governor, renewed his plea for party unity at a First District Democratic rally at Tappahannock today.

"We are all Democrats together and we will continue as a united party," Battle told a gathering in the Essex County Courthouse.

Battle noted the increased interest—particularly among women—in the recent primary election in which he won the party's nomination in a four-way race.

Almond, Collins Present

Other State candidates accompanying Battle here for the get-out-vote pow-wow were Attorney General J. Lindsay Almond and Lieut. Gov. L. Preston Collins.

Almond said the proposed suffrage amendments "have become a necessity to guarantee the honest conduct of future elections in Virginia," because Congress will abolish the poll tax as a prerequisite in Federal elections.

This, he declared, will place on the people of Virginia, "the utter confusion of a dual electoral system."

Delegate Robert Whitehead of Nelson today attacked Battle's case for the Campbell amendments. He said:

Whitehead Hits Plan

"Battle has stated the case for the proponents in a masterful manner. The trouble is that the case is a poor one." Whitehead proposed that a constitutional convention be held next year "to write a good poll tax elimination amendment."

In Roanoke Walter Johnson, Republican candidate for Governor, said if the Campbell amendments are adopted "real self-government can never be restored" in Virginia.

"The Campbell amendments constitute a severe threat to the people of Virginia and their freedom and dignity. If these amendments are adopted and the machine can keep from voting those who in its judgment lack the required understanding of government, then machine rule can be expected to cement its roots so firmly that real self-government can never be restored," Johnson said.

Johnson Sees Danger

Johnson said he was unable to share Battle's view that possible poll-tax legislation by Congress is a "compelling reason" for approving the amendments.

"Nor can I agree with his statement that 'it is generally agreed that a literary test is proper,'" he said. "There is no way by which such a test can be instituted except by putting some man or group to sit in judgment over their fellow-man."

"It is fine to say that we can trust our General Assembly, but we recall how the last General Assembly sought by resolution to destroy the basic right of freedom of the press in an effort to intimidate the newspapers."

Johnson, in an address over a Radford radio station later in the day, called for a return to the two-party system, and said he, as Governor, could "get along with the Democrats better than they get along with each other."

Confidence Game

Engel Found Guilty, Faces 1 to 10 Years

Associated Press WIREPHOTO

MRS. RESEDA CORRIGAN
. . . ejected from courtroom

Chicago, Nov. 1 (AP).—Sigmund (Sam) Engel, America's current No. 1 love swindler, was convicted today of a confidence game charge. He faces a possible prison sentence of 1 to 10 years.

The jury deliberated only about an hour in reaching a guilty verdict.

In closing arguments, opposing attorneys pictured Engel as a hardened swindler who bilked a trusting Chicago widow, and as simply a "bragging old man" who courted a "greedy young woman."

He was convicted of bilking Mrs. Reseda Corrigan, 39, of $8700, after promising her marriage and a singing career in motion pictures.

A motion for a new trial was set for November 9. Defense attorneys sought to obtain the 74-year-old Lothario's freedom on bond pending a ruling on the motion.

Judge George M. Fisher fixed Engel's new bond at $15,000.

Mrs. Corrigan Rose after the verdict, announced "I'm grateful to everybody," and then slumped fainting to the floor.

Plan to Move County Office Draws Protest

Strong objection to the transfer of the Montgomery County engineer's office from Silver Spring to Rockville was voiced to the county council yesterday by a delegation of builders and engineers.

The council at last week's meeting approved a contract to rent space in Rockville for the Department of Public Works, including the engineer's office.

Headed by Page F. Hopkins, president of the Prince Georges-Montgomery Engineers Club, the delegation based its opposition primarily on the inaccessability of Rockville to developers doing daily business with the county engineer.

Visits Required

Hopkins pointed out that visits also must be made to offices of the Washington Suburban Sanitary Commission, in Hyattsville, and the Maryland-National Capital Park and Planning Commission, in Silver Spring, in connection with projects requiring the engineer's services.

Plans for expansion of the engineer's functions will include more operations in the upper county, County Manager Irving G. McNayr said in reply to a statement that 90 percent of construction under his supervision takes place in the suburban districts.

If "physically divorced" from the rest of the Department of Public Works, the engineer's office cannot give "proper and adequate service to the people," George Papageorge, public works director, said.

A request that consideration be given to establishing a branch in the lower county, only for issuance of permits, was taken under advisement.

Resolutions Approved

The council gave tacit approval to two resolutions of the Allied Civic Groups of Silver Spring for widening and improvement of Colesville rd. from Franklin ave. to Whiteoak and Old Bladensburg rd., from the Prince Georges County line to Viers Mill rd., by instructing the clerk to prepare indorsing resolutions to the State Road Commission for action next Tuesday.

Old Bladensburg rd. in particular was cited as "most dangerous" by McNayr and Councilman J. Douglas Bradshaw.

County Attorney David MacDonald reported his office is engaged in a compilation of all laws enacted by the council at its legislative session, together with ordinances adopted through July 1. A recodification of the public laws also is being made, he said.

Prince Georges Rules on Funds Due Towns on Auto Licences

Incorporated towns must furnish satisfactory proof that automobiles for which they receive license tag funds actually belong within the incorporated limits, the Prince Georges County commissioners ruled yesterday at their meeting in Upper Marlboro, Md.

It was pointed out that Hyattsville, for instance, is the postoffice address for four incorporated towns and five special improvement districts. If Hyattsville were given credit for all the tags listed according to the postoffice, the city would receive far more than its share of license money. No effort has been made by Hyattsville to collect beyond its limits, it was explained.

The towns must furnish name, street address, license plate number and make of car for each car on which it claims a share. The commissioners ruled that Forest Heights and Morningside, both of which were incorporated after the due date for tags, can receive their share. Towns incorporated before the distribution will receive their money.

In other actions the commissioners promulgated a new section of the taxicab regulations which makes it a violation to ride in a taxicab with the intent of defrauding the driver of his fare. Failure or refusal to pay the lawful fare "shall be prima facie evidence of such intent." Fines up to $50 are provided. The regulation became effective yesterday.

It was ruled also that all applications for bingo game permits must be acted on by the commissioners in the future, instead of being issued by the clerk as in the past.

The commissioners took no action on the request of the Democratic Club of Bowie that a police substation be provided at Bowie. Police substation locations are provided by law, it was explained.

Jelleff's
F Street
Open
Thursday
Evenings
until 8:30!
Store hours Thursdays,
10:30 A.M. to 8:30 P.M.

PLANTERS 3 R's
★Rich
★Roaster-fresh
★Refreshment

PLANTERS is the word for PEANUTS

Jelleff's
• F Street
• Silver Spring
• Shirlington
• Bethesda
• 4473 Conn. Ave.

Swish of Taffeta,
Rustle of Moire,

. . . it's *fashion* you hear . . . "sounding off" at loveliest affairs!

Short on length, long on usefulness, the rich-fabric black dress that dines after-dark as beautifully as it goes to afternoon tea. See these among the many lovely short (and long) dress formalities beginning to crowd our French Room in anticipation of Washington's gala holiday season.

(Above)

Black rayon moire coat-dress, its flaring collar, cuffs, blazed with gun-metal-shimmering paillettes.

$79.95

(Center)

Black silk moire wraps you coat-wise in a slim sheath. Shoulder-high cuffs and a huge one-sided pocket are added attractions.

$145.

(Right)

Very full-skirted black rayon taffeta dress diamond-barred in rayon velvet, dramatic neckline etched in black velvet.

$59.95

French Room
Second Floor, F Street

Many beautiful evening gowns at our upper Conn. Ave. and other branch stores. stores.

Mary Haworth's Mail

Elderly Couple, Romantically In Love, Face Question of Whether To Share Home Briefly With Man's Difficult, Twice-Married Daughter

DEAR MARY HAWORTH: I am 55 and have been married a year to Dan, who is 67; and despite our ages we are romantically in love. Though outwardly we are staid and middle-aged, secretly we love our privacy and the dreams we are making come true.

My children, all grown, live in other cities and don't intrude upon us, but Dan has a daughter Gwen nearby, who didn't give her mother much peace while she lived, due to constant bossing, endless mending to be done, etc.

A beautiful woman, twice married, Gwen is extremely neurotic and thrives on petty arguments, quarrels and criticisms; and her first husband divorced her for nagging. She is a business executive and enjoys cracking the whip over timid persons, and while I am gentle and amiable, I am not timid, and I find it a strain to be always on guard with Gwen, lest she put over some sarcasm or bossing.

Wife Fears Ordeal Would End Rapport

GWEN LIKES me, because I am good to her father and keep him from being lonely, she says; and she brings me lovely gifts, but gives them with such remarks as, "I got you this blouse and now for goodness sake don't let me see you wear that green one again. I hate it." Naturally, I've had to say briskly, "Gracious, you sound as if you were giving me orders. That will never do."

The problem: Gwen and her husband are being evicted and although they have a new home in view, it won't be available for six weeks, and she feels we ought to take them in during the waiting period. We have room, and this was her girlhood home, and Dan feels we ought to have them, but I know I would emerge from the ordeal hating Gwen and maybe Dan, too.

They are a close family (Gwen isn't the only child) and make a point of sacrificing personal comfort for each other's whims and pleasures. I wouldn't mind the extra work so much, but Dan and I aren't young and I want us to be alone mostly. Dan wouldn't admit it, but he doesn't want Gwen here either, yet he may resent it if I refuse to have her. I know he would make any child of mine welcome in similar circumstances. What should I do? C. C.

Better to Steer Away From Reefs

DEAR C. C.: In view of the emotional dueling between you and Gwen—an involuntary exchange that goes on beneath surface civilities— it would be putting "the greater good" to unwise risk, I think, to share your home with her at this time, even for a few weeks. And by the greater good I mean (1) your rapport with Dan, and (2) your carefully agreeable relations with Gwen, which are a strain to maintain even on slight contact.

There is a chance, to be guarded against, that Gwen is aiming unconsciously to chisel in and settle down permanently in your lap, even though she isn't aware of it yet. And in such case, later efforts to send her away or define your rights might spoil your idyll with Dan—an easy-going man, I gather, who probably makes a habit of ducking issues. But even if that potential never developed, still I think Gwen's emotional anxieties, versus yours, foment an explosive combination at close range that is to be avoided.

So steer away from danger, not into it. Remind Dan regretfully of the folk saying—distillation of ageless wisdom—that "no house is big enough for two women." Tell him also that you truly want to stay on good terms with Gwen and above all preserve your rapport with him; and harsh though it may seem on the surface, the most constructive method of keeping the peace is to keep the margin of privacy you've had.

Hidden Meaning of Caustic Air

Incidentally, there is pathos, really, in the way Gwen talks when bestowing gifts on you. The pattern of her neurosis suggests that she has never felt love-security, didn't get it from her mother (nature's presumable provider), hence clung to her demandingly, trying to experience some kind of relatedness there; and ever since has been fighting for attention from associates, in rough gruff ways, because she had no basic training in dependably tender exchange.

Thus in bringing love-tokens to you, she blusters to hide the wistful hunger for "maternal acceptance" that animates the gift. But of course there's no doubt she would boss and walk over you, from habit, if you'd let her. I give you both sides of the picture, because you can deal with her more comfortably and kindly, and no less neatly, if you understand her actions rather than fear them. M. H.

Mary Haworth counsels through her column, not by mail or personal interview. Write her in care of The Washington Post.

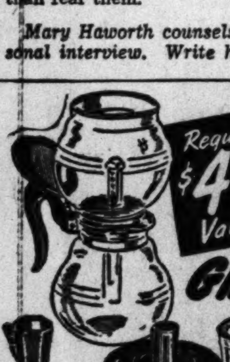

Sensational Offer!
Regular $4.95 Value
CORY 5-PIECE 7-CUP SIZE
Glass Coffee Maker!
ONLY.. $2
Plus Strip-ends from 2 cans of Wilkins Coffee
ADD 4¢ SALES TAX IN MD. AND D.C.
Send Money, Metal Strips, Name and Address, to— WILKINS COFFEE WASHINGTON 2, D.C.

the Stork Set
821 NINETEENTH N.W.

Skirts For Concealment
Maximum comfort for daytime wear . . . fashioned for "The Time of Your Life."
Rayon Faille, Black or Green, 5.95
Wool Flannel, Grey or Tan, 7.95
Mail Orders Filled
REpublic 7021
Open 10:00 'til 6
Fashions FOR THE TIME OF YOUR LIFE

Science Tackles the Unhappy Marriage

Stymied Couples Should Have Advice of Expert

This is the third in a series of six articles on marriage problems

By Gerald W. Johnson

WHEN a marriage comes to the point at which the parties to it are willing to ask outside advice it is, as a rule, already in a bad way.

This is so notoriously true, especially as regard men, that in masculine circles it is conventional to assume that a man who talks about his wife to anybody is drunk. If he isn't drunk, then he is certainly going crazy.

The reason for this is that so many people who have asked advice have lived to regret it, for they got bad advice. Frequently it comes from relatives, sometimes from friends, occasionally from persons who have their own ends to serve, but rarely is it based on experience and sound knowledge.

Now and then an unusually fortunate couple may appeal to a wise clergyman, or family doctor, or lawyer. When that happens, the chances are that the case will never get to the courts, for many of the best marriage counselors in the country have been furnished by the church, the bar, and medicine.

Cause May Be Hidden

THE truth is that doctors, lawyers, and clergymen are all, in their different ways, healers—or should be.

If the body is racked, the doctor gets the case; if the mind, the lawyer; if the soul, the clergyman. But all professional men know that frequently the victim doesn't know what is hurting him.

Every clergyman of long experience has known cases in which a terrific sense of sin could be traced to a chronic appendix.

Every doctor knows that wholly mental anxieties are capable sometimes of producing practically any kind of symptom, from splitting headaches to swollen ankles.

Every lawyer with a large practice is constantly getting problems, especially in the field of domestic relations, for which remedy is not legal, but moral or medical.

Always the first task, and not infrequently the only task, of the marriage counselor is to find out what really is doing the pinching.

After a quarter of a century's experience in dealing with such problems, Mrs. Groves admits that she is still discovering with astonishment how so many perfectly sane and quite sensible people know so little about their own aches and twinges.

In numberless instances if they knew what was the matter, they wouldn't need advice, for they would know what to do about it. In such cases when the marriage counselor has pointed out the real trouble, his work is done, for the patient can take care of the rest of it himself.

The Hidden Canker

IF "Boy-meets-girl, Clinch!" is the most familiar of all stories, here is one that it repeated nearly as frequently, although it makes even less sense.

After six weeks, or six months, or maybe even six years of a reasonable approximation of heaven, it comes home to Sue that something has happened to Junior and it looks like something awful.

There is no more fire in him, he has a fixed and far-away look, even when he kisses her it is more in the manner of an elderly rooster pecking at a grain of corn than that of Romeo saluting his Juliet.

So what terrible thing has she done? What revolting flaw has he discovered in her? Can Sue descry the chilling shadow of that other woman in the background?

Any or all of these may be true, but nine times out of 10 the calamity is one she has not dreamed of:

Junior has a gnawing suspicion that the fellow he sold that last consignment to is not good for it and will skip out, letting the company in for a thousand-dollar loss, all through Junior's fault.

Well, what has that to do with Romeo? Logically, nothing at all; but if you were ever in Junior's fix, could you play the ardent lover with that on your mind?

Of course, the chump ought to explain it all clearly and plainly to her, but can he?

Equally, of course, the goose ought to guess what is the matter without explanations, but can she?

At this point a skillful marriage counselor, by pointing out to Junior that he is, in effect, beating up Sue for something she didn't do, can make him look like an ass in his own eyes, but not in hers.

And by showing her where the real trouble lies he can make her feel like a perfect fool, but happy in the thought that Junior doesn't know it. Then, if they are basically sensible people, that particular bit of trouble is over.

These Are Minor Ailments

BECAUSE this is simple, don't think it is trivial. Something like it is happening thousands of times every day, and causing more weeping and wailing and breast-beating than all the country's tornadoes and earthquakes.

Such cases are, however, the measles and whooping-cough of the marriage counselor's practice—ailments that, neglected, can lead to fatal results, but whose treatment does not tax the practitioners skill to any great extent. There are deeper and more malignant maladies in this field. Nevertheless, they also yield to skill and experience.

Tomorrow: The sex urge and its complications.

Copyright, 1949, by United Feature Syndicate, Inc.

Take Care of Yourself

Vitamin Content of Foods Little Impaired by Canning

By Glen R. Shepherd, M.D.

CANNING is one of the most important methods of food preservation. In fact, without canning it is doubtful if the people in such large cities as New York or Chicago could subsist without suffering severe nutritional lack.

There are only a few methods of preserving food. These are canning and bottling, drying, salting, preserving with sugar, and quick freezing. All of these depend upon putting the food in such condition that bacteria which cause spoilage can't live in the preserved food. Canning depends upon heat sterilization for killing the germs, as well as the acidity of some foods and the high sugar content of others. Drying eliminates the water which bacteria require for their growth. Freezing suspends their growth. Salt or sugar dehydrates the germs and kills them.

Despite the fact that canned foods have been available in America for 130 years, several false ideas about them still persist. The most frequently heard is that it is unsafe to leave food in the can after it has been opened. This is untrue. Actually, the can is probably the cleanest container the food could remain in. It is perfectly safe to leave food in the open can as long as it is kept cool and covered, as any food should be.

Discoloration on the inside of cans is not harmful. It is due to sulphur from food acting on the metal just as sulphur in a cooked egg yolk discolors silverware.

Nor is the occasional metallic taste of canned foods, particularly acid fruits, a sign of danger. The trace of tin or iron which can get into foods is not poisonous.

Canning was first practiced by a Frenchman, Nichols Appert, in 1809. His discovery of the essential parts to canning—cleanliness in preparing food, sealed containers, and heating after sealing—is amazing. For the causes of food spoilage were not known and were not discovered for another 50 years when another Frenchman, Louis Pasteur, discovered bacteria. American canning began in Boston in 1819, using Appert's methods. Tin cans came into widespread use in 1840 in the United States.

Incidentally, the brine juice or the syrup of canned vegetables and fruits contains up to one-third of the vitamins and minerals. This should be recooked back into the food by pouring the juice into a pan and boiling it quickly down to one-half its volume. Then pour the food from the can into the pan and heat it with the concentrated juice before serving. Although you often hear the contrary, canned foods really have a satisfactory vitamin content as compared with fresh foods. Only vitamins B1 and folic acid are lost in any appreciable degree in the canning process.

AP Newsfeatures

My Wife Wants—

—a great big hand, attached to a long, long arm, fastened on the traffic post on busy corners downtown, to shove back the stragglers who dash out in front of her when she starts forward on the green light

Copyright, 1949, L. A. Mirror Syn.

Make tasty Chop Suey at home!
WITH GENUINE ORIENTAL FLAVOR

Its enchanting, subtle, tangy flavor transforms ordinary dishes of Chop Suey, Chow Mein, meats, chicken, fish, gravies, baked beans, etc., into masterpieces of true Oriental deliciousness! For cooking and table use!
Send for Free Oriental Recipe Book!
Oriental Show-You Co. Columbia City, Ind.
Oriental SHOW-YOU-SAUCE

LEWIS & THOS. SALTZ

From France!
OUR LITTLE BERET
Snares the nicest compliments wherever it goes. Take its Parisian chic and put your own stamp of individuality on it via pin, clip, or jaunty feather. Or wear it smartly just as it is. Becoming to all ages; appropriate with any costume All headsizes.
Fourteen Costume Colors:
White, Black, Navy, Royal, Copen, Havana, Luggage, Camel, Claret, Red, Yellow, Grey, Forest and Kelley Green.
$3.50
Dobbs Suede Berets, $6.95
Lewis & Thos. Saltz
1409 G Street, N. W.
EXecutive 4940

DRAPERIES
• Custom Made
• Hand finished
• Reasonable prices
J. J. Schleifer
ORdway 3247
3516 CONN. AVE. N.W. AT PORTER ST.

If You Can't Afford Mink

If Mink is beyond your reach, we recommend a fur that resembles Silver Blue Mink to the 'nth degree. Our let-out Muskrat in the new Barracuda shade is worked in the same luxurious manner as fine mink.
Let-Out Barracuda Blended Muskrat
$725 plus tax
Bernard's 1116 Conn. Ave. Opp. Mayflower Hotel
"A Quarter Century on the Avenue"

SILVERPLATING
BUFFING • LACQUERING • REPAIRS
The Finest Actually Costs Less!

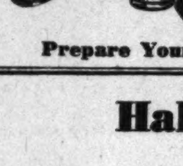

Every Service Is Specialized
And Backed by 76 Years' Experience
Whether it's plating, buffing, lacquering or repairing, you can be sure it's handled by a specialist who excels in his work. Call DI. 5363 for estimate, bonded pickup service.
Making Homes Brighter Since 1873
D. L. BROMWELL
710 12th St. N.W. • Above G
Prepare Your Silver for Holiday Entertaining

Hahn's Thursday Downtown Store Hours
1207 F and 14th & G Open 10:30 to 8:30
7th & K Sts. 9:30 to 6:00 . . . Neighborhood Stores 9 to 9:30
Arlington Store Open Fri. & Sat. Evenings 'til 9

he's bound and determined to put them on himself . . .
these wonderful
Moccasin Treads
In their own small way, youngsters every day tell their moms in the only way they know how, that Moccasin Treads are their favorite shoes. They know instinctively that only the best is good enough for them . . . and that means MOCCASIN TREADS. They give correct support and protection to little feet, assuring good posture, sturdy legs and ankles when it's most important. No inside seams to rub, easy to clean white leather uppers, flexible leather soles. Also in BROWN!
Infants' sizes, 3 to 6............ 5.00
First steps. Sizes 6½ to 8...... 5.75

BROWN plain toe oxfords for dress-up or school.
Sizes 4 to 6 5.00
Sizes 6½ to 8 5.75
Sizes 8½ to 12 6.75

MOCCASIN TREADS for boys and girls
. . . come not only in regular but also with special arch features for children who require such shoes. These have arched insoles, steel shanks and the famous "Thomas" heel. Expertly fitted.

AGES	SIZES	REGULAR	ARCH SHOES
Children	8½ to 12	6.75	7.75
Misses	12½ to 3	7.75	8.75
Juniors	3½ to 9		9.75
Boys	1 to 6		8.95
Big Boys	6½ to 10		9.95

BROWN oxfords, very sturdy with scuff-proof sharkskin tips.
Sizes 8½ to 12 6.75
Sizes 12½ to 3 7.75

HAHN 73rd year
1207 F 7th & K *4483 Conn. *3113 14th
Arlington, Va. *Silver Spring, Md.
*Open Every Evening

On the Club Front . . .

Can't Grasp Red Danger Without Political Fight, New Ambassador Warns

By Genevieve Reynolds and Nicha Soure

AMERICA'S first woman Ambassador, Mrs. Eugenie Anderson, yesterday declared that "actual political combat" is essential to full comprehension of the destructiveness of Communists at work.

The newly appointed Ambassador to Denmark, addressing the Women's National Press Club, here, said that she herself obtained this first hand experience in 1946, when the Democratic Farmer Labor Party in Minnesota was taken over by the Communist Party.

"We learned how Communists can subvert an innocent majority into a chotic mass," she explained. "We learned how they can use decent but unsophisticated people as their instruments and toss them aside after they have ceased to be useful."

A realization that more citizens must participate at more levels of Government to assure winning the peace after the war led Mrs. Anderson into politics in 1944. An added impetus were her two children, she explained. She wanted to make sure they would have a "free, democratic world." She therefore threw her active support to the candidate opposing an isolationist Congressman in her district.

According to Mrs. Anderson, her subsequent experience in 1946, when the Communists seized the Democratic Farmer Labor Party, was a turning point in her own political orientation. She joined with the liberals and other democratic peoples in her State and formed the Americans for Democratic Action, dedicated "to the development of a positive, dynamic liberal program."

She said that two years later, under the leadership of Senator Hubert Humphrey, Communists were finally excluded from the Farmer Labor Party. "And, of course, we carried the State of Minnesota in 1948 for President Truman," she added.

Mrs. Anderson said she had learned that if Communists could work hard, others could work harder; and that if Communists could confuse issues, "we could clarify them."

Terming our postwar foreign policy "revolutionary," Mrs. Anderson remarked, "Sometimes I wonder if we ourselves grasp the deeply humanitarian basis on which it has been constructed."

Distinguished guests at the head table included the Norwegian Ambassador and Mme. de Morgenstierne, the Minister of Switzerland and Mme. Bruggmann, the Deputy Undersecretary of State John E. Peurifoy and Mrs. Peurifoy, the Danish Counselor and Mme. Hessellund-Jensen, Mrs. Hubert Humphrey, wife of the Minnesota Senator; Miss Anna Lord Strauss, national president of the League of Women Voters; Mrs. India Edwards, executive director, Women's Division, Democratic National Committee; Miss Florence Taaffe, club program chairman, and Miss Jane Stafford, club president, who presided.

The Washington Post

MRS. EUGENIE ANDERSON, newly appointed United States Ambassador to Denmark (right) receives congratulations from Mrs. John Peurifoy, wife of Deputy Undersecretary of State. Occasion was the Women's National Press Club luncheon yesterday at the Mayflower Hotel honoring this country's first woman Ambassador. It was Mrs. Anderson's first public speech since appointment to the diplomatic post

AAUW Director Resigns

DR. KATHRYN McHALE, who for 20 years has been general director for the American Association of University Women, has resigned from that position, it was announced yesterday from AAUW National Headquarters. She will, however, remain with the association until the end of the fiscal year.

Dr. Althea K. Hottel, national president of the AAUW, accepted the resignation "with great appreciation of her long and valuable service and with deepest regret."

Dr. McHale, nationally known educator, author and psychologist, has been general director since 1929. Under her leadership AAUW membership has more than quadrupled; its program of adult education has expanded to include national, social and economic problems and the arts; its support of higher standards of education has been strengthened; and its work in behalf of the status of women of the liberated countries has been added to the association's extensive program of fellowships for advanced research.

At the recent biennial convention of the AAUW in Seattle, Wash., the delegates passed a resolution in recognition of Dr. McHale's long service to the association.

Smith Alumnae Hear Author

DR. GERALD F. WINFIELD, author of "China, the Land and the People," was the guest in whose honor Mrs. George K. Smith entertained at a tea in her home yesterday.

Mrs. Smith, a member of the board of directors of the Smith College Club of Washington, invited many of her fellow alumnae to meet Dr. Winfield. Dr. Winfield told them about Smith's sister college in China, Ginling, for which the Smith College Clubs in the United States have contributed funds to further education of Chinese women.

ON TODAY'S CALENDAR . . .

Women's National Press Club will hold a business meeting at room 259, Mayflower Hotel, 8 p. m. . . . The **B'nai B'rith Women Benjamin Cordoza Lodge,** member-bring-a-member party will be held at the Arlington Jewish Center, 2920 Lee blvd., Arlington from 1 to 4 p. m. . . . The music department of the **Takoma Park Woman's Club** will present the program at the meeting, Woodside Methodist Church, 11 a. m. . . . Francis P. Whitehair will speak on "Women's Power in the World of Today" at the meeting of the **Zonta Club,** 12:30 p. m., Dodge Hotel . . . The Silver Spring branch of the **American Association of University Women** will hold an open meeting at the Jesup Blair Community House, 8 p. m. Dr. William C. Johnstone, jr., will speak on "Trading Ideas with the World." . . . **Taos Junior Sisterhood** will meet, at 8 p. m., at Tifereth Israel Synagogue, 14th and Euclid sts. nw. . . . Mrs. Bernard Katz will review Chaim Weizmann's autobiography "Trial and Error" at the meeting of the **Alexandria Chapter of Hadassah,** 8:15 p. m., at the Agudas Achim Synagogue, 1400 Russel rd., Alexandria . . . **The Young Women's Christian Association Young Married Women's Club** will hear Mme. Irene Beran speak at a luncheon meeting, 12:15 p. m. . . . **Rebekah Lodge,** home committee, will meet at the I.O.O.F. home, 3233 N st. nw. . . The **Northern Virginia Alumnae Association of Kappa Kappa Gamma** will hold a luncheon meeting at the Anchorage Tea Room, 603 Queen st., Alexandria, 12:30 p. m.

Nutria soft as snow, newly fallen. Wonderful on pastels, white or soft red wool fleece—on our little short-coat that goes everywhere all winter long. 89.95. Beautiful Coats, Third Floor.

Julius Garfinckel & Co.

Give enough . . . for all Red Feather Services
COMMUNITY CHEST

Late-Day Radiance

The shining softness of non-tarnishable metallic jerseys glowing with eloquent simplicity. Left, gold or antique, **39.95**; center, grey or toast, **35.00**; right, mink off-white, or bittersweet, **45.00**.

Misses' Dresses, Fourth Floor

• Also at Spring Valley

Julius Garfinckel & Co.
F Street at Fourteenth

The Season's On . . . for Football Fashions!

Stand-Outs On the Side-Lines...

Kann's . . . always high-scoring with the campus crowd . . teams up wardrobe winners exciting as a kick-off, thrilling as a touchdown! You'll find pennant-bright classics, dashing separates, jaunty shorties that rate a RAH . . . plus the newest, smoothest double-duty furs that later go on to top smooth formals. Kann's majors in bleacher-prices, knowing the limitations of a college girl's budget! Let us help you reach your fashion-goal with high-flying colors!

A. A Dual-Fabric Winner combines a black wool jersey top and a full, wing-pocketed corduroy skirt in fiery red or grey. Wide matching corduroy belt. 9 to 15. $10.95

B. Sheared Raccoon Coat. A wonderfully practical fur perfect for all-occasion wear. Rich, soft, lustrous. Luxurious brown shade. Misses' sizes. $299 plus 20% tax.

C. Freshy Checked Wool Separates for a one-piece look, to mix and match with other wardrobe stretchers. The skirt, full and pocketed. The jacket zips high. Black and white. 10 to 18. Skirt, $7.95; Jacket, $5.95.

D. Jaunty All-Wool Topper in grey or beige with plaid scarf to match lining. 9 to 15, $35.00. The roller skirt: green, black or grey, 24 to 30, $8.95. Pastel Slipon Sweaters, 50% cashmere, 50% nylon. $5.95

E. Slim as a Whistle, this all wool knitted suit. Skirt has elasticized ribbed top, the snug top with long sleeves and belt. Grey, green or brown. 10 to 18. $25.00

Cheer Your Team In Checks . . .

$14.95

An all-wool classic by McGill with large tailored collar, three-quarter sleeves, buttons to waist. The slim skirt features huge button-through pockets. Green or red checked with black. 10 to 18.

Top It Off With A Chinchilla . . .

$59.95

Fashioned of wonderful Forstmann's 100% wool chinchilla, a perfect topper for many occasions. Has belted back and sleeves, inverted pleat in back, large brassy buttons. Red or green. 9 to 15.

Kann's—Fashion Shops—Second Floor

Kann's
"The Avenue"
7th, 8th and D Sts. N.W.
Di 7200

First Under Wire

Balmain Matches Cadillac To Caramel Colored Coat; Fashion Quiz Precedes Him

By Mary Van Rensselaer Thayer

PIERRE BALMAIN, first under the Washington wire in an impending series of French couturiers, will hit town Friday. He's a nice youngish man, who has a knack of getting along with almost everyone and permits himself few of the eccentricities taken for granted in most masculine designers.

Before the war he was a bright contributor to Paris design and after a military stint set up his own Paris establishment. No stranger to the Capital, he was here briefly last year after several weeks of what he claimed was a "rest cure" in Hollywood as the Jack Warners' guest.

M. Balmain is in the United States now to "do" a series of blouses and furs, possibly both a jewelry and suit-and-coat line. Incidentally, his sole touch of whimseyboo is matching a Cadillac to his caramel colored lambskin polo coat!

Since so many, apparently, were interested in this department's recent "History Quiz," we tackled Pierre Balmain to do likewise. The following questions should plumb feminine fashion awareness—and they'll be answered tomorrow.

1. Which silhouette is most generally accepted as "the shape" of 1949?
2. What is the biggest news about this winter's furs?
3. Is costume jewelry still terribly important?
4. Do hats grow tall or flat, sit back or forward?
5. Which are the favorite fabrics of the current season?
6. Which country influenced the Balmain collection this past season?
7. Do you think the 1920 flapper is really going to change— in the words of "South Pacific"—"the frame of the dame"?
8. With hemlines going up—how high is up?
9. What is the most sought after look in the newest blouses?
10. Do you prefer the "seductive" wrapped look or the much more casual free swinging??

There's Magis In Our Midst

WHAT DOES the average Washingtonian know about magic? Probably very little except what's skimmed from local newspapers. However, the Smith College Club of Washington is going to rectify this sad state on November 19 by sponsoring three performances of magic, plus ventriloquism, at the Lisner Auditorium.

The magician in charge will be Warren Sims, past national president of the Society of American Magicians, officer of the Magicians' Guild of America and technical advisor of Conjurors Magazine.

Delving more intimately into the local magic situation, a number of full-fledged, if amateur, magicians have come to light. It might be handy in, say, a pinch with income tax investigators, to know their names—so here goes.

1. George Walter, a night despatcher in the District Police Court, is president of the Society of American Magicians.
2. Capt. Vergil Harris of the Navy's Bureau of Ships.
3. Franklin V. Harris, a Navy psychologist. (Imagine this situation!) Mr. Harris is so clever he's known as the "Magician's Magician."
4. Dr. Churchill Eisenhart, in the Commerce's Bureau of Standards, a former child prodigy in mathematics, who specializes in mathematical magic!
5. Bernard Shapiro, a lawyer, who's famous for taking off his victim's shirt without first removing his coat. (Very handy for other professions as well as lawyers.)
6. Harry Baker, who runs the "Fun Shops."
7. Fred Johansen, also in the Navy, who's so good that on a China station, the governors of two provinces gave him commemorative presents.
8. Dr. Lee Fairbanks, who's a dentist.
9. Frank Portillo, of the Government Printing Office, who's star trick has to do with felt hats—he' also a ventriloquist.
10. Joe Knowland, son of the California Senator, who at the age of 15 gives thrilling exhibitions of his skill.' Joe's pet puzzler is shutting himself in a box in the family clothes closet—then, five minutes later, entering the room via the kitchen door.
11. Ralph Mittendorf, Assistant Treasurer of the American Security & Trust (My, my)!
12. Fritz Lanham, a former Congressman.
13. Carl Shoemaker, of the Wild Life Federation, who stages the annual magic show at the Cosmos Club.

The Smith College Club of Washington is staging the three magic performances to help its scholarship fund which now helps maintain nine Washington girls at Smith. It's a smart idea—and fun to uncover the magicians in our midst!

Brooks

MRS. C. ALBERT LIDIE was Miss Helen Louise Federline before her marriage October 29 at Eldbrooke Methodist Church. The bride's parents are Mr. and Mrs. Marion F. Federline and the bridegroom is the son of Mr. and Mrs. Clarence Lidie, all of Bethesda, Md. On return from their wedding trip to Canada Mr. and Mrs. Lidie will make their home in Bethesda

Christ Church Plans Annual Holiday Bazaar

The fifth annual Bazaar of St. Stephens Guild of Christ Church, Georgetown, will be held in the Parish Hall at 31st and O sts., November 8, 11 a. m. to 9 p. m.

Miss Helen Clifford is bazaar chairman. A large variety of attractive, practical, and unique Christmas gifts and decorations will be offered, such as peasant blouses, chefs, maids, and party aprons; handmade dresses and sweaters for children, and unusual Christmas tree and table decorations. The "White Elephant" table will include an array of buttons for collectors.

Especially featured at the Bazaar will be the recently printed "Georgetown Cook Book." Many delicacies made from recipes in the book will be displayed. Arrangements have been made for Christmas mailing of the cookbook directly from the church.

St. Paul's to Light Tree at Bazaar

A brightly lighted Christmas tree will be the center of attraction at the annual bazaar of St. Paul's Church at 2430 K street Saturday. The tree will be gayly decorated with small gifts ranging from 5 to 25 cents in cost.

Dinner Hostess

Mrs. Alexander B. Legare entertained at a dinner at her home last evening for Mrs. Felix Chisolm of Charleston, S. C. Mrs. Chisolm, who has been the house guest of Miss Carolyn Nash, will leave the Capital today.

Town Topics

Mrs. Truman, Returning From St. Louis, Faces Crowded Social Calendar

By Marie McNair and Elizabeth Maguire

MRS. TRUMAN will return today or tomorrow from St. Louis, Mo., where she attended the concert given last Saturday by her daughter, Margaret. The evening was a gala occasion for St. Louis society. In the audience also were Vice President Alben Barkley and Mrs. Carleton Hadley, who announced their engagement on Monday.

The forthcoming Washington visit of the Shah of Iran makes it doubtful that the President will be able to attend the Vice President's wedding in St. Louis on Friday, November 18. On that same day, the Shah is giving a dinner at the Shoreham, followed by a reception in honor of President and Mrs. Truman.

No plans have been announced for Thanksgiving or for entertaining the Vice President's bride when she comes to Washington.

In Mrs. Truman's absence yesterday Mrs. Fred Vinson, wife of the Chief Justice, received wives of the local and national officers of the American Society of Civil Engineers. The reception was held at Blair House at 4 p. m., and guests numbered 85.

Mrs. Truman's Week Planned

ENGAGEMENTS for the coming week, announced by Mrs. Edith Helm, White House social secretary, at a press conference yesterday, include:

A dinner to be given by the Women's National Democratic Club at the Mayflower Hotel on Tuesday, November 8, in honor of the President and Mrs. Truman;

The Sadler's Wells Ballet at Constitution Hall on Monday, November 7, which will be attended by the First Lady.

Mrs. Truman will attend a luncheon to be given Friday, November 11, at the Shoreham by the women of the Episcopal Diocese of Washington in honor of the Rev. Bryan Green. A noted evangelist from Birmingham, England, Dr. Green will conduct a Mission at the Cathedral during the week of November 13.

On Saturday, November 12, at 5.30 p. m. Mrs. Truman will drop in at the reception which the Farm and Garden Association will give at the Shoreham Hotel ballroom from 3 to 6 p. m. The members of the National Board of the Y. W. C. A. will be received by the First Lady at Blair House on Sunday, November 13, following the National World Fellowship Service at the Washington Cathedral.

Another engagement on the First Lady's calendar is the doll sale at the Thrift Shop, 809 Ninth st., Tuesday, November 15. She will present a doll to the shop at 2:30 p m.

Ecuador Ambassador Host at Dinner

THE AMBASSADOR OF ECUADOR and Senora de Dillon entertained at dinner last evening at the embassy.

Their guests included the Chinese Ambassador and Madame Koo; Gen. and Mrs. Gordon Young, Mr. and Mrs. Willard Barber, Mr. and Mrs. Elmer Chase, Mr. and Mrs. Frank Cleverley and Mr. and Mrs. Constantine de Stackelberg.

Gives Farewell Party

FAREWELLS were said yesterday at the first of Admiral Arthur J. Hepburn's two cocktail parties. He will be host to another group of friends on November 9, and shortly after that will go to Baltimore to make his home with his son and daughter-in-law, Mr. and Mrs. Arthur J. Hepburn, jr.

The fete yesterday was held at the home of Admiral Hepburn's nephew and niece, Mr. and Mrs. William P. Maddox, with whom he has been living. Mr. and Mrs. Maddox are leaving Washington also, sailing December 1 for Portugal where Mr. Maddox will be First Secretary and Consul at the United States Embassy in Lisbon.

Guest at Tea

ADELINA COPELLO (Addie to her friends), who will be married on Saturday to Maj. Jerre Boggs, was entertained at tea yesterday by a bridesmaid, Senorita Maria Teresa Castro, daughter of the Ambassador of El Salvador, and Senora de Castro.

Is Tea Hostess

MRS. ROBERT LeBARON entertained a small group at tea yesterday in her apartment at Wardman Park for Mrs. Eugene Hays of San Antonio, Tex., who is visiting her son-in-law and daughter, Maj. Gen. and Mrs. David Schlatter.

Women Marines Here Will Form Organized Unit

"Your petticoat is hanging, Corporal Jones," will now be possible comment in the echoing caverns of the District Marine Reserve Armory.

A unit of organized women Reserve Marines will be formed at the Armory tonight—one of the first in the Nation to be put on a formal organized basis, according to Capt. Jeannette Pearson, U. S. M. C. R.-W, assistant inspector-instructor of the Fifth Infantry Battalion.

Young women from 18 to 31 who enroll will receive a day's pay for each meeting they attend and will be issued uniforms. They will receive basic Marine Corps training to equip them to take over administrative duties in the event of a national emergency. No summer camp will be held.

The initial meeting will be held at the Marine Reserve Armory, 230 C st. nw., between 7:30 p. m. and 9:30 p. m. Enrollment will be limited to 50. All candidates must be high school graduates. Women veterans up to 36 are also eligible. Former Marine Corps Women Reserves will be reinstated at their old rank.

The new women's platoon was officially activated by the commandant, Marine Corps, October 15. Other branches of the armed services do not have organized units of women reserves. Only 13 such units are authorized throughout the country, eight of which have been activated recently.

The platoon leader will be Maj. Mary Condon, USMCR-W, a veteran of three years of active duty in the Marines. During the war she commanded a battalion of 1200 women at Camp LeJeune, N. C.

Assistant platoon leader will be First Lieut. Ethel D. Fritts, USMRC-W, a veteran of 33 months in the Marine Corps, who is now with the Veterans' Administration central office. Master Sergt. Ruth P. Bickerstaff, who served three years with the corps and is now in the personnel planning section of headquarters, Marine Corps, will be sergeant major.

Tobé Says...

Chiffon Blouses Among Smartest

I CAN'T remember when blouses have had such a big place in our formal fashions as they have this year. It's because we've all taken to separates like ducks to water.

So a lot of you are probably now looking for pretty dress-up blouses to wear with your velvet or satin or taffeta skirts. I think those in chiffon are newest and smartest this year.

You may have a simple but glamorous chiffon blouse with the new full Dior bishop sleeves and fake diamond buttons. Or you may have a dressier type with yoke or inserts of hand-run Alencon lace dyed to match the color of the blouse.

And for a really formal blouse, choose a shirred chiffon with a low, off-shoulder neckline.

Copyright, 1949, N. Y. Herald Tribune

Call NA. 4200, ask for Circulation, and order Washington Post guaranteed home delivery.

IMMEDIATE CASH FOR OLD JEWELRY AND SILVERWARE
LOUIS ABRAHAMS
733 13th St. N.W.

LADIES' HATS
Cleaned or Retrimmed
HAT TRIMMINGS—FLOWERS
Feathers—Ribbons—Veilings
Hat Frames—Millinery Supplies
New HATS IN ATTRACTIVE STYLES
LADIES CAPITAL HAT SHOP
508 11th St. N.W.

Lansburgh's
7th, 8th AND E STREETS N.W. — NA. 9800
½ Price Sale!
Dorothy Gray. Lotions
$2 SIZE $1*
Now! Dorothy Gray's popular protective lotions at timely savings. Perfect hand and body lotions (also wonderfully smooth powder bases) . . . especially suited for cold weather to come. Blustery Weather Lotion for all types of skin . . . Special Dry Skin Lotion . . . Estrogenic Hormone Lotion for skin over 30.

LANSBURGH'S—Toiletries—Street Floor
*Plus 20% Federal Tax
MAIL OR PHONE US YOUR ORDER. CALL NA. 9800

"Show Me" Girl

She won't trifle with promises. She wants proof when she buys her hormone cream. That's why she chooses Endocreme. Because Endocreme is made by the specialist in hormone cosmetics. Originated and tested by doctors. Used and approved by many thousands of women since 1937. No hormone cream can do more to help give you younger-looking skin. If you're asking for proof . . . not a promise . . . ask for Endocreme. $3.50 plus 20% Federal Tax.
Cosmetics—Street Floor
Lansburgh's
7th, 8th & E Sts. NA. 9800

SPECIAL OFFER!
HALF-GALLON Sealtest Bulk Ice Cream (Reg. Price $1.05)
PLUS
Sturdy "Scoop-Rite" Dipper ($1.05 Value)
BOTH
FOR ONLY $1.49

At your Sealtest Ice Cream Dealer
Get the Best — Get Sealtest!
Made by SOUTHERN DAIRIES INC.
TELEVISION!
See "Kukla, Fran and Ollie" at 7:00 P. M. Tuesdays and Thursdays, WNBW . . . "Hopalong Cassidy" on Sundays at 6:00 P. M., WNBW.

BRA and CORSET Supplies
Renew your old garments
BUTTON SHOP
725 11th St. N.W. NA. 0959

good to feel good

Keep your whole family feeling good. Serve prunes often. SUNSWEET Prunes! "Tenderized." Quick cooking. Fine eating. Foil-sealed cartons.
Sunsweet "TENDERIZED" PRUNES

Sunny Sweet says:- "Six or seven prunes a day Are good for you in every way"

Brooks
1109 G Street, N.W.

"plunder pocket" all-wool skirt
8.95
This is the "big pocket" skirt Paris and all America are so mad over! Tiny-waisted, slim-hipped, its four gores flare gracefully at the hem . . . its huge pocket is a wonderful "conversation piece" wherever you go. Grey, black, wine and navy. Sizes 10 to 18.
Sportswear, Street Floor

Brooks
1109 G STREET N.W.

romantically yours, peignoir with quilting
10.95
• shining crepe-back rayon satin
• great quilted collar, and deep yoke
• quilted cuffs and pockets
• very full, softly falling
• ideal bridal gift
• sparkling champagne color
• heavenly blue
• winter rose
• 10 to 18
Robes, Third Floor
Lounge
Brooks Branch Store, 3411 Conn. Ave.

SAVE OVER ½ ON XMAS WRAPPINGS!

GIANT 50-PIECE ASSORTMENT
REGULAR 69¢ VALUE
You Get
PAPER—6 Giant Sheets Gift Paper! (20" x 30")
CARDS—12 Gift Cards!
SEALS—24 Yuletide Seals!
6 "Do Not Open Until Xmas" Seals!
RIBBON—2 Hanks! Red! Green! 36 Feet!
50 EXCITING PIECES IN ALL!

All Yours for Only 25¢
AND ANY BOX TOP FROM TETLEY TEA

• We make this special bargain offer to thank present users and win new friends for "flavor-crushed" Tetley Tea!

Order All You Need! HURRY!

SEND BEFORE DEC. 1, 1949. FILL IN COUPON NOW
Tetley Tea Co., Inc., Dept. X-101
P. O. Box 545, New York 46, N. Y.
Please send .... 50-Piece Assortments of Christmas Gift Wrappings. For each assortment I enclose 25¢ in coin and one box top from any package of Tetley Tea—Tetley Package Tea or Tetley Tea Bags.
NAME....................
ADDRESS....................
CITY.............ZONE.....STATE..........
Please Print Plainly. Allow 2 Weeks for Delivery. Offer Expires December 1, 1949. Void if taxed, prohibited or otherwise restricted by state or municipal laws.

JOLLY TIME POP CORN
BEST there is for HOME POPPING
AMERICA'S FAVORITE POP CORN

Good Method for Meat

Leftover slices of meat may be arranged in a shallow baking dish, covered with gravy and topped with mashed potatoes, then heated thoroughly in a moderate oven. Sprinkle the potatoes with paprika before they are heated and then garnish with parsley sprigs just before the dish goes to the table.

BEST & CO.

Corduroy

A brand new pram bag has full length zippers on each side and snaps at the neck. Quick-as-a-wink baby is snug and ready for winter outings. With built-in mittens and cotton flannel lining — pink, yellow or blue — and washable, too. 10.95

Mail and phone orders filled
Postage prepaid everywhere in the U. S.

LILIPUTIAN BAZAAR
Established 1879

BEST & CO.
4433 Connecticut Avenue, N. W. 8
Emerson 7700
BUS STOP AT THE DOOR

*Trademark — Copyright, Best & Co., Inc., 1949

Ask Anne

How to Remove Top From Perfume Vial

My problem is how to remove the glass stopper from a new, small vial of perfume. Also, can you suggest a safe way to pack such an item when traveling, without the perfume spilling? E. S.

One method is to heat the bottle glass at the neck to expand it enough to make removal of the stopper possible. The glass can be heated several ways, but if the glass is fragile, the safest method is to use a piece of heavy cord. Tie one end of the cord to a chair back or something solid. Now loop the cord around the bottle neck once and pull the bottle up and down the cord. The loop of cord around the neck will create enough friction to heat the bottle and, we hope, loosen the top.

The neck of the bottle can also be heated by holding over a lighted match or running hot water on it, but somewhat more risk of breakage is involved in these methods.

Before you start the heat treatment, place a few drops of glycerine around the joint between the stopper and neck and let stand a few hours to soak in.

To pack perfume for traveling, seal the joint around the stopper with nail polish and wrap it securely in many folds of tissue paper. As an added precaution the tissue wrapped bottle could be wrapped in aluminum foil, waxed paper, or cellophane and fastened tightly with a rubber band to prevent leakage from the package should the bottle leak or break.

I am very unsuccessful in keeping my white cottons from getting "tattle tale gray." Kindly give me a formula for a washing machine which leaves white pieces looking as if they have been to the laundry. J. W.

Add a cup of household bleach to a washer full of sudsy water as you wash your clothes. This will do much to improve the appearance of your white clothes the first time it is used, but will not completely remove discoloration of long standing. However, if the bleach is used in the wash water each time you wash, by the third or fourth washing the clothes should be snowy. After that, it is necessary to add the bleach only every third or fourth washing, to keep them white. Be sure to rinse the clothes two or three times after bleach is used to remove every trace.

Could you suggest a method of removing brown cream type shoe polish stains from a gray walnut veneered dresser? The stain is not large but is very noticeable. M. M. C.

If the stain has not penetrated the finish it should come off readily if you wipe it with a cloth moistened with turpentine or liquid wax. To remove a deeper stain, try rubbing the surface with powdered pumice or rottenstone and oil. Rub with the grain of the wood and confine the pumice just to the stained area. When stain is removed wipe the surface with oil. If this doesn't completely remove it, the stain has probably penetrated the wood and complete refinishing of the surface will be necessary.

Our two bedrooms in the house we have rented have linoleum floors which apparently have not been cleaned in some years. Ordinary scrubbing will not affect them. I have put on a mixture of bleach and ammonia and let it stand, but even that has little effect. What else is there I can do? It looks frightful and as a result the two rooms never look clean. B. H.

New linoleum is given a coat of lacquer at the factory to cover the natural linoleum surface which is coarse and pitted. When linoleum has not had proper care for prolonged periods, this lacquered or smooth shiny surface becomes completely worn away, leaving the rough surface exposed to dirt. When this undersurface, without protection of lacquer or wax, is used the dirt becomes so imbedded in it that nothing will remove it. That, I'm afraid, is your problem.

The best suggestion I can make for refurbishing the floors is to paint them. Before applying paint, go over the linoleum with varsol or some similar grease solvent to remove any possible trace of grease or wax. Allow to dry thoroughly and apply two coats of a good floor paint or enamel. To cut down on footprints you may wish to give the floor a marbelized or stippled finish. If so, do this: Cut a sponge with a sharp knife so you have a perfectly flat surface After the first coat on the floor has become completely dry, place the stippling color in a shallow pan or paint it on a flat board, touch the flat side of the sponge to it and transfer it to the floor. Do not press the sponge down hard, just enough to transfer the print of the paint on the floor. Using the stippling method you could use two colors—one as the foundation coat, the other as a stipple. Or, you could use two shades of one color.

To M. B. S. and A Reader who have inquired about removing the odor of perspiration from a suit, rayon dress, and nylon slips:

Sponge the stained area, under the arms especially, with warm water to which a little vinegar has been added. Sprinkle deodorant powder over the surface and rub into the fabric. In the case of the suit, **repeat the entire treatment on the lining side, too. Allow to dry and brush the powder away.** Repeat two or three times to remove stubborn odor.

To remove perspiration odor and stain from nylon slips, add one tablespoon of household bleach to a gallon of sudsy water and let the slips soak in this for 30 minutes. At the end of the soaking period, wash and rinse three times.

When nylon undergarments are always washed out by hand, they sometimes become grey and dingy because they may not be completely washed and rinsed. When this happens, if a tablespoon of household bleach is added to the wash water each time the garment is washed, soon it will be snowy white again.

To C. M. M.: Two of our alert readers have been good enough to write me that cork bulletin board material can be purchased at two Washington firms which can be reached by calling Metropolitan 4661 or National 8722.

PETUNIA!

You can't look tailored
And you can't look pert
When horizontal creases
Decorate your skirt!

There'd be none, Petunia, if you'd wrap that horizontal wire with several folds of thick material.

Bishop-Bracken

HOME MADE CANDY
POLLY TRENT
507 11th St. N.W.
All one price

Make Your Own

PATTERN 4576 Sizes 12-20

By Anne Adams

Wear this chic casual with its trim details, stitched pleats which release fullness at back. There are no side-skirt seams.

Pattern 4576 comes in sizes 12, 14, 16, 18, 20. Size 16 takes 4 yards 39-inch fabric.

This pattern, easy to use, simple to sew, is tested for fit. Has complete illustrated instructions.

Send TWENTY-FIVE CENTS in coins for this pattern to ANNE ADAMS, care of The Washington Post, Pattern Dept., 243 West 17th St., New York 11, N. Y. Print plainly NAME, ADDRESS with ZONE, SIZE and STYLE NUMBER.

Send for our new Fall and Winter ANNE ADAMS Pattern Book! Pages of patterns for the family, plus good fashion tips. Christmas gifts you can make. Free pattern of a hat, a head-hugging helmet, is printed in book. Fifteen cents more brings you this catalog.

GUARANTEED NO SHRINKAGE

"I bought it at a bargain—it is such a lovely gown," said Peggy. "Of course the color isn't becoming to me and I don't like it for that reason."

"You needn't worry about the color," said Ellen. "Take it to 'EXQUISITE'. They will dye it to your favorite color! They're the only establishment in town that will guarantee no shrinkage. And the work they do is excellent."

Dyeing is it? Call 'Exquisite'!
GEorgia 9777
(Ask for Mrs. Cross)

Business Administration

Accountancy

Business Management is the highest paid office occupation in the world. Certified Public Accountants, C.P.A.'s, lead all other professions in income.

At STRAYER, Business Administration and Accounting graduates receive B.C.S. and M.C.S. degrees, C.P.A. preparation included.

Collegiate courses for high school graduates and college students. Approved as professional or vocational training for veterans.

Day classes begin January 3, and evening classes February 13-14.

Ask for the official catalog.

STRAYER
COLLEGE OF ACCOUNTANCY
NAtional 1748 13th & F Sts.
Washington 5, D. C.

Why Thousands of Doctors prescribe pleasant tasting
PERTUSSIN FOR BAD COUGHS
(CAUSED BY COLDS)
PERTUSSIN acts *at once*. It not only relieves such coughing but also loosens up phlegm and makes it easier to raise. PERTUSSIN is *safe! Mighty effective* for old and young! *Pleasant tasting!*

EDUCATIONAL DIRECTORY

Schools interested in advertising in this directory are requested to call The Post School Department, NAtional 4200, Extension 370, regarding rates.

Accountancy

BENJAMIN FRANKLIN UNIVERSITY 1100 Sixteenth St. N.W. at L
Two-year day or three-year evening program leads to B. C. S. degree . . . . offers specific training for accounting and auditing positions . . . furnishes a basis for advancement to executive posts requiring knowledge of accounting, law, finance and taxation . . . prepares for C. P. A. examinations. One-year postgraduate course leads to M. C. S. degree. Pace curriculum. Co-educational. Ask for 43d Year Book. Applications for midyear day and evening classes now being received.

CADES C.P.A. COACHING SCHOOL Nat'l Press Bldg. 14th & F Sts. N.W. Class Room F
70% of all Cades students passed C.P.A. examination since 1932. Classes start December 5, 1949, at 6:30 P. M. in preparation for the May 1950 exams. Six months of comprehensive studies in the entire field of practical accounting, auditing, theory of accounts and law.
G.I. Approved—Enroll Now—Write or Phone
Seymour A. Kaufman, M.A., C.P.A., Regional Director
3332 4th St. S.E. JOhnson 2-7222

STRAYER COLLEGE OF ACCOUNTANCY 13th & F Sts. N.W. NA. 1748
Business Administration and Accounting Courses. B.C.S. and M.C.S. degrees are conferred. C. P.A. Preparation. New Year classes, day sessions, begin January 3. Mid-year classes, evening sessions, begin February 14. Employment objectives: Public Accountant, C.P.A., government accounting and auditing, corporation accountant or executive, business owner-manager. Approved for Veterans. Employment service for graduates. Registration office open day and evening.

Art

ABBOTT ART SCHOOL 2013 "Eye" St. N.W. (North side of park) NAtional 8054
Fine and Commercial Art. Registrations now being accepted for day and evening classes. Catalogue on request. G.I. approved.

COLUMBIA SCHOOL OF COMMERCIAL ART DAY EVENING
General Commercial Art, Cartooning and Caricaturing, Commercial Illustrating, Fashion Illustrating, Interior Decoration, Architectural and Landscape Rendering. Starts now. Send for catalog. COLUMBIA "TECH." Est. 39 years. 1239 Vermont Avenue N.W., at N St. bet 13th and 14th Streets. ME. 5626. FREE EMPLOYMENT SERVICE. Approved for Veteran Training.

NATIONAL ART SCHOOL, 36th YEAR 2027 Mass. Ave. N.W. HO. 4255
Day and Evening Classes
Fine Arts—Advertising Arts—Interior Decoration—Oil Painting
Fashion Illustration—Costume Design—Junior and Children's Sat. Classes
APPROVED FOR VETERANS—CATALOGUE ON REQUEST

Business and Secretarial

BOYD SCHOOL OF COMMERCE 700 12th St. N.W. (Cor. G) Over Zlotnick's
REFRESHER and INTENSIVE Beginners courses in SHORTHAND, Typewriting, Comptometer, all electric calculators. Vocabulary building, English Bookkeeping, Accounting. Save ½ to ⅓ usual time. Small classes. RAPID progress. "Accredited." Est. 26 years. Positions GUARANTEED Graduates of complete courses. Day-Evening sessions. APPROVED "G.I." SCHOOL for Veterans' training. Director is a veteran himself. New classes starting—Register EARLY.

STRAYER COLLEGE OF SECRETARIAL TRAINING
Apply now for admission to fall term classes. Day and evening sessions begin on November 7 and November 21.
Students may enroll in the approved secretarial diploma course, as beginners in shorthand and typewriting, for review or refresher training, or for dictation and transcription.
Strayer teaches the new, revised, simplified, Gregg Shorthand. It's easier and the student saves time and money.
Registration office open day and evenings.
Thirteenth and F Streets NAtional 1748

THE WASHINGTON SCHOOL FOR SECRETARIES
A Select School of Business Training
Courses Approved for Veterans
National Press Bldg. DIstrict 2480

Costume Design

WASHINGTON SCHOOL OF COSTUME DESIGN
930 F Street, N.W.—Suite 305—STerling 4383
The outstanding school of tailoring and costume designing in the city! Pattern drafting, pattern designing, tailoring, dressmaking, millinery, draping. Day and evening classes. Co-Educational. Approved for Veterans. Diplomas and certificates awarded.

Counseling

CAMP, CLIFTON & ASSOCIATES
PERSONNEL CONSULTANTS 1621 Conn. Ave. N.W. AD. 4550
JOB COUNSELING. EDUCATIONAL & VOCATIONAL GUIDANCE
Aptitude Testing. Career Clinics.

Drafting

COLUMBIA SCHOOL of DRAFTING 1239 Vermont Ave. N.W. at N St., bet. 13th & 14th
All branches of Drafting, including Mechanical, Architectural, Patent, Topographic, Aircraft, Statistical, Electrical, Sheet Metal. Hundreds of graduates in Govt., municipal and private positions. Day and Evening Classes. EMPLOYMENT SERVICE. Catalogue. Start now! COLUMBIA TECH (Est. 39 years). MEt. 5626. Approved for Veteran Training.

NATIONAL DRAFTING SCHOOL 2027 Mass. Ave. N.W. HO. 4255
Modern Methods—All Branches of Professional Drafting. Register Now for Day and Evening Classes—Placement Service. APPROVED FOR VETERANS—CATALOGUE UPON REQUEST.

High School Courses

EMERSON INSTITUTE 1324 18th St. N.W. DEcatur 0551
College preparatory and high school subjects. Day and evening classes. Approved for veterans.

Languages

BERLITZ SCHOOL OF LANGUAGES 839 17th St. N.W. (at Eye) ST. 0010
Est. 1878—French, Spanish, German or any other language.
APPROVED FOR G.I. VETERANS' TRAINING
THERE is a BERLITZ SCHOOL in EVERY LEADING CITY of the WORLD

Machine Shorthand

STENOTYPE INSTITUTE 1426 G st. N.W., Albee Bldg. NAtional 8320 and 8373
Featuring THE STENOGRAPH. Classrooms in Albee Building and Willard Hotel. MACHINE SHORTHAND is a profession. Learn to write 150 to 250 words a minute. Also approved for veterans under G.I. Bill. New machines included. Register now. New day class begins November 14, new night class November 14.

Management Engineering

INSTITUTE OF ENGINEERING 1019 15th St. N.W. ST. 0787
Day and Evening classes in Methods-Time Study, Job Description and Evaluation, Accounting, Labor Relations and other Management subjects. Enroll at any time.

Mathematics

EMERSON INSTITUTE 1324 18th St. N.W. DEcatur 0551
Advance high school and junior college mathematics: Algebra, geometry, trigonometry, slide rule and logarithms and calculus. Day and evening classes, approved for veterans.

Speech

THE PARKER SCHOOL 15th Successful Year 1138 18th St. N.W. ME. 2299
"THE POWER TO SUCCEED" comes from dynamic personality and speech. Classes in PUBLIC SPEAKING, PERSONALITY DEVELOPMENT, DICTION and REMEDIAL GRAMMAR starting in NOVEMBER. Individual speech correction for STAMMERING and other defects. Come in or Telephone ME. 2299 for free information, for men, women and teen-agers. Approved for VETERANS. Open Saturdays, 10-2.

Vocational

CARVER VOCATIONAL INSTITUTE 1840 14th St. N.W. CO. 7558
Brick masonry, auto body and fender repair, auto mechanics and shoe repair courses. "Learn by Doing Method of Instruction." Applications accepted now for 8 a. m. to 1 p. m., and 1:30 p. m. to 6:30 p. m. sessions. Ask for Mrs. McNamee. (A non-sectarian school.)

The easiest thing to do is turn this page

Sure, you'd rather not see a helpless old lady.
. . . or a little girl with steel braces on her legs.
. . . or a 16-year-old boy being taken off to jail
. . . or a child crying because Daddy and Mommy hate each other . . . are breaking up the home.

You could skip over your neighbor's troubles by turning a page. But this is our town and we all live in it together. Here's what you can do to help make it a better town for everybody.

Your contributions to Red Feather funds send out visiting nurses, maintain day nurseries, train the handicapped to become self-reliant, give our boys and girls interesting places to have fun, to build health, to learn the ways of good citizenship.

They do other things, too.

Many people benefit directly from Red Feather services; but everybody, everybody including your family, profits indirectly from the dollars you give to make this town a better place to live in.

So when a neighbor calls for your Red Feather Pledge this year, give as much as you can, enough to last the whole year.

Everybody benefits . . . Everybody gives

COMMUNITY CHEST
MANY CAMPAIGNS IN ONE

This advertising for the Community Chest has been contributed by the following firms
Acacia Mutual Life Insurance Co. • Beckers Leather Goods Company, Inc. • Brooks, Inc. • Capital Transit Co. • Chesapeake & Potomac Telephone Co. • Cohen's Picture Store • District Grocery Stores, Inc. • Erlebacher, Inc. • Julius Garfinckel & Co. • Washington Gas Light Co. • George's Radio & Television Co. • Giant Food Shopping Center, Inc. • Goldenberg's • Grosner of 1325 F Street • Wm. Hahn & Company • The Hecht Co. • Jelleff's • S. Kann Sons Co. • Lansburgh & Bro. • Lacy's • Mazor Masterpieces • The Mode, Inc. • G. C. Murphy Co. • Neisner's • Peerless Modern House • Potomac Electric Power Co. • Raleigh Haberdasher • B. Rich's Sons • H. L. Rust & Co. • Lewis & Thos. Saltz • Sears Roebuck & Co. • Shannon & Luchs • H. G. Smithy Co. • Woodward & Lothrop.

If Stuffy Nose Spoils Sleep
TONIGHT! DO THIS

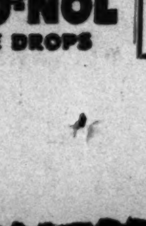

Put a few Vicks Va-tro-nol Nose Drops in each nostril. Va-tro-nol works fast *right where trouble is!* It relieves stuffiness—invites restful sleep. Try it.
VICKS VA-TRO-NOL NOSE DROPS

WOODWARD & LOTHROP

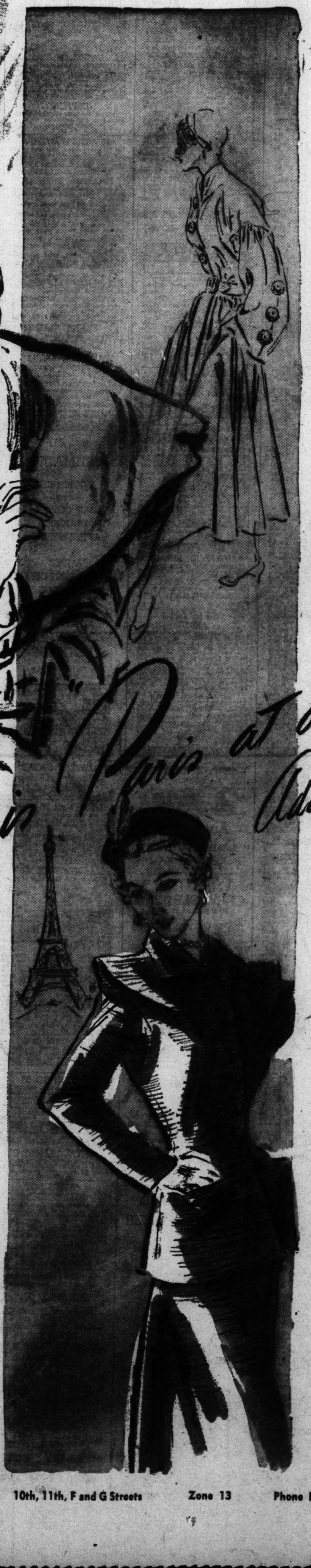

Coats designed with French finesse translated in fine Forstmann woolens

Your coat can be a designer masterpiece . . . yet, translated from the French by Jablow, its price is happily American. And so is the luxury fabric, fine Forstmann woolen. A few-of-a-kind collection, sizes 12 to 16. Beginning left:

Glorious, super-size and two-way collar of beaver makes a coat adapted from Paquin stand out . . . anywhere. Belted . . . as Paris prefers. The opulent fabric, Forstmann's "Duvella," Belvedere taupe or Leonardo wine. $295

The Dior sleeve and important buttons are Paris signatures on a coat from a Dior original. Belted . . . "Marvona" woolen, Florian gray, black, or Belvedere taupe $150

Bloused back . . . and pockets pendant on a stole . . . the original of this dramatic coat is Paquin's. Jablow's superb adaption is beaver furred "Valdeema" woolen Masquerade wine, black or Florian gray. $250

W&L—Misses' Coats, Third Floor

Yours is "Paris at a Price" . . . Adaptations of French Imports

Diminutives scale Paris chic to your "five foot and-a-little-bit" as Vogue puts it

Four, straight from the originals pictured in October 15 "Vogue." Four, for your money, very high fashion dresses adapted by one of America's most discerning designers. Every line is translated especially with you who are typically five-feet-five, or less, in mind . . . as is Diminutives' way.

Sketched—left to right:

From Desses' original . . . the rayon faille suit with "up-shot pockets, low-set hip pockets." Black or gray, sizes 10 to 18 . . . . $49.95

Engagingly French . . . the long, back-draped peplum, interrupted by a floating pocket . . . the diagonal back-buttoning . . . of a translation from Paquin. Black, red or winter beige rayon crepe. Sizes 10 to 18 . . . . $39.95

Dinner dress . . . after Desses . . . just a little longer than street length . . . high-throated in front, but scooped low at the back. Dramatic pocket-drape swings the skirt to the side. Red, black or beige rayon crepe. Sizes 10 to 18 . . . . $35

Schiaparelli, imaginative as always, designed the original of the important-evening dress with a-symmetric decolletage . . . one shoulder covered . . . one very bare . . . a velvet butterfly poised at the hipline. Cornflower, black or American beauty rayon taffeta; sizes 10 to 18 in this style by Diminutives. $69.95

W&L—Misses' Dresses and Formal Fashions, Third Floor

10th, 11th, F and G Streets Zone 13 Phone District 5300 Branch Stores—Bethesda, Maryland, The Pentagon, Virginia

Tests Urged For Drivers In Accidents

A plan to make drivers involved in traffic accidents causing personal injury take drivers' tests before they can drive again was submitted to the District Commissioners yesterday.

Traffic Director George R. Keneipp offered the plan as a substitute for his controversial suggestion last summer that persons over 65 be re-examined on application for renewal of drivers' permits.

The Commissioners referred this latest suggestion for a recommendation to their Traffic Advisory Council—where the plan to re-examine older drivers is still awaiting action. Assistant Engineer Commissioner L. E. Cox said he was "inclined to favor" the new plan.

If the new plan is approved, it would mean that a holder of a District permit involved in such an accident must take an eye test, a road test and a written test on traffic regulations before his permit would be restored.

Keneipp told the Commissioners the stormy reaction to his earlier plan showed a majority opposed it, and specifically asked permission to withdraw it.

Bazelon Takes Appeals Court Judge's Oath

David L. Bazelon yesterday took his oath of office as an associate judge of the United States Court of Appeals. The swearing in of other jurists recently appointed to the bench of local courts is scheduled for next week.

Bazelon took his oath before Justice Tom C. Clark in the Supreme Court. On October 25, Clark swore in George T. Washington as a judge of the appeals branch.

Scheduled for 10 a. m. Monday is the swearing in of James R. Kirkland to the District Court bench. On Wednesday, at 10 a. m. (November 9), Mrs. Burnita S. Matthews is to take the oath to the bench. Chief Judge Bolitha J. Laws is scheduled to administer the oath for both in District Court.

No date has been set for the swearing in of Charles Fahy to the United States Court of Appeals and of Charles F. McLaughlin to the District Court, reporters were told.

Loan Company Hits District Finance Rules

District Court arguments were presented yesterday over whether the District's new regulations over money lenders charging less than six percent interest should be declared void.

The hearing continues today before Judge Hery A. Schweinhaut.

Attorneys for the Columbia Auto Loan, Inc., charged the regulations, which make licensing compulsory and necessitate fingerprinting of persons repossessing chattels, are discriminatory. Finance companies must submit to the regulations but banks and other institutions are exempt, Attorneys William R. Lichtenberg and John J. Wilson charged.

"Littered" With Loan Offices

Assistant Corporation Counsel Chester Gray, however, deemed the regulations necessary in Washington.

He said the city was "littered" with loan offices which use the "euphemism of Finance Company."

"The devices of the usurers are as ingenious and numerous as there are usurers," he said.

Placed on the witness stand to bolster the Government's case was an alleged victim of loan shark activity.

Tells How He Lost Car

In response to questions of Assistant Corporation Counsel Oliver Gasch, the witness, William J. Pettit, 1361 Park rd. nw., told how he lost his $500 automobile to the Columbia Co.

Pettit said he took out a $75 loan and was ordered to make eight monthly payments of $14.50 each to pay off the loan. He said he defaulted and his automobile was seized. He called the company and was told that he must pay the entire sum due of $116 to get his car, he testified. Pettit said that when he failed to do this he received back no money although he had purchased the car some six months before for $500.

Maryland Not to Issue 1950 License Plates

Baltimore, Nov. 1 (AP).—No new license plates will be issued to Maryland motorists next year, Arthur H. Brice, commissioner of motor vehicles, said today.

Brice explained delays in steel deliveries resulting from the strike had set back production plans in the State Penitentiary, where the plates are made. Small tags will be issued again this year for attachment to the present full-size plates.

Postlude

Young Men Perform at Concerts

Young men took over Washington's music halls last night.

James Melton sang in Constitution Hall while Alan Martin and Harry McClure played excerpts from baroque sonatas at the Institute of Contemporary Arts. Melton listed songs and arias by Handel, Franz, Grieg and a dozen more. He was accompanied by George Trovillo.

Sonatas of Handel, Bach, and Purcell were used to illustrate a lecture on the Baroque Sonata. Robert Evett was the lecturer. Alan Martin's violin playing continues to improve, particularly in this most exacting period of music. It was a rare pleasure to hear him and McClure outlining so many of those vital, vigorous seventeenth and eighteenth century melodies.

It was equally alluring to hear their accounts of the typical slow movements and daring harmonic devices of that time.

Melton deserves credit for drawing a near capacity audience on a rainy night. His personality is a powerful magnet. His voice was in better estate than in the past three years. Top tones were noticeably freer.

But how can a man continue to distort with such ease what a composer sets down on paper? As I escaped from the hall Melton announced his intention of singing an arrangement of Mascagni's orchestral Intermezzo from Cavalleria Rusticana.

2 Firms Owe $200,000, Sue In Bankruptcy

Two local firms yesterday filed petitions in District Court for voluntary bankruptcy proceedings, each amounting to approximately $100,000 indebtedness.

The Norbud Hoisery Co., with 17 stores in the District and nearby Maryland and Virginia, showed a total indebtedness of $185,263.40. Largest single item was $93,565.86 in unsecured claims. A total of $86,286 was listed as taxes owed the Federal Government.

The Norbud firm, in receivership the past several months, has assets amounting to $47,740, according to the petition.

Phil N. Millstone of 6010 13th pl. nw., trading as the Capitol Club Gingerale Co., also filed for bankruptcy action.

Total indebtedness was given as $145,120.40, of which $125,620 was listed as unsecured claims, $4318 as unpaid Federal taxes and $2231 in back wages.

The petition showed total assets of the bottling company valued at $46,074.44.

Fred Croxton Gets Layman 1949 Award

Fred C. Croxton, retired Government official, last night was named Christian layman of the year at the fall diner of the Washington Federation of Churches at Atonement Lutheran Church, 2 Rhode Island ave. ne.

The award is made each year by the city's clergymen. Dr. Carl Simon, vice president of the federation, presented the plaque to Croxton.

Inscribed on the plaque were the words:

"In recognition of distinguished service rendered in the development of the moral and religious life of the city of Washington, ministers of the Nation's Capital have given this scroll and authorized the award to be made annually to the man or woman who may be adjudged preeminently worthy."

Croxton, who lives at 3200 16th st. nw., is a member of Calvary Methodist Church, 1459 Columbia rd. nw., and was a member of the board of directors and chairman of the committee on institutional ministry of the Federation of Churches.

He has served as chairman of the Advisory Committee on Welfare Work Among Arriving Immigrants, was a member of President Hoover's Emergency Committee for Employment Relief, 1931-32,, was in charge of emergency relief under the Reconstruction Finance Corporation, 1932-33, was a special commissioner on conciliation of the United States Department of Labor and an assistant to the director of the Bureau of Employment Security, 1939-41.

Hirohito Opens Diet

Tokyo, Nov. 1 (U.P.).—Emperor Hirohito, opening a 30-day special session of the Japanese diet, appealed to the legislators today to devote their efforts to the country's recovery.

Writ Issued On Gas Firm Appliance Sale

Judge Henry A. Schweinhaut yesterday issued a writ against the Washington Gas Light Co. requiring it to show cause by what warrant it engages in the gas appliance business here.

The District Court "quo warranto" writ was issued in the suit of John G. Webster & Sons, Inc., plumbers, of 627 F st. nw., in the name of the United States.

Webster, through his attorneys, Roberts & McInnis, contends that the Attorney General and the United States attorney have refused to take action in the case.

The gas company was given 20 days in which to answer the writ.

Webster contends that the gas firm is now training an "expensive" force to engage in an extensive sales campaign here. It is also charged that the company is engaged in plumbing here illegally.

The acts charged constitute activities outside the congressional charter and incorporation of the gas company and therefore should be restrained, Webster charges.

He also contends the acts alleged will jeopardize the investments of stockholders in the company.

Clerk Driscoll 'Holds Court' on 25th Anniversary

A party was given yesterday at the Municipal Court to celebrate the twenty-fifth anniversary of Charles H. Driscoll, 46, as a clerk there.

Driscoll, who resides at 1200 S. Barton st., Arlington, is now clerk to Judge George D. Neilson. Driscoll is the holder of an LL.B. from Georgetown University.

He probably has a passing acquaintance with more drunkards in Washington than any other man. For six years, straight, Driscoll was the clerk in the District of Columbia branch where the inebriates meet justice—and Driscoll.

Gaming Raid Nets Laundry Owner, Woman Employe

Vice squad detectives yesterday arrested Herman Brooks, 50, of 533 Peabody st. nw., owner of the Brooks Laundry at 1114 H st. nw., and his employe, Florence Simmons, 43, of 523 3d st. ne. Both were charged with operating a lottery, setting up a gaming table, permitting gambling and possession of number slips. Brooks had $1258 in his possession, detectives said. He and Miss Simmons are to be arraigned before the United States Commissioner today.

Earlier yesterday detectives at the Sixth Precinct arrested John Cummings, 30, of 627 Upshur st. nw., on charges of setting up a gaming table and possession of number slips at his newsstand at 7700A Georgia ave. nw. He was arraigned before the United States Commissioner and released under $1500 bond for a continued hearing next week.

Wouldn't you rather drink Four Roses?

So many others do!

Fine Blended Whiskey. 90.5 proof. 60% grain neutral spirits. Frankfort Distillers Corp., N.Y.C.

The Washington Post
CLASSIFIED ADVERTISING
LOCAL RATES

For Washington and Points Within 50 Miles of the District of Columbia.
The following rates are for consecutive insertions:

Rates per line		1 time 33c	3 times 30c	7 times 28c	15 times 26c
Words	Lines				
1-10	2	$.66	$1.80	$3.92	$7.80
15	3	.99	2.70	5.88	11.70
20	4	1.32	3.60	7.84	15.60

The one-time rate applies on skip ads or irregular insertions. Minimum ad is two lines. 1 time, 66c.

SITUATION WANTED ads are 3 cents per line less than regular rates, cash with order.

OUT-OF-TOWN RATES

Ads from points more than 50 miles from the District of Columbia are: 1 time, 48c per line; 3 times, 47c per line; 7 times, 45c per line; 15 times, 43c per line. Count 5 words of 6 letters each to a line. Minimum 3 lines.

When cancelling an ad, it is important that you request and make a note of cancellation number to insure proper credit.

Claims for errors must be made in time for correction before the second insertion.

Phone NAtional 4200
DAILY, 8 A. M. TO 7 P. M.
SATURDAY, 8 A. M. TO 3:30 P. M.
SUNDAY, 11 A. M. TO 7 P. M.
Ask for an Ad Writer

CLASSIFIED INDEX

Auction Sales.. 8
AUTOMOTIVE
Autos Sale.. 97
Hire.. 95
Loans.. 90
Motorcycles 86
Painting.. 92
Service.. 91
Trailers.. 87
Trucks.. 93
Wanted
Autos.. 96
Trailers.. 88
Trucks.. 94
Aviation.. 85
Bkrptcy. Notice 7
Bids.. 6
Bus. Opp... 29, 30
Bus. Opp. Wtd. 31
Boats.. 81
Bus. Services.. 9
Capital Wtd... 24
Child Care... 41A
Child. Board... 41
Coal, Wood... 80
Constr. Eqpt. 84
Conval. Homes 44
Country Board 42
Dogs, Pets... 76
EMPLOYMENT
Help Wanted
Domestic... 18
Men.. 15
Men, Wom. 17
Women.. 16
Situations
Domestic.. 21
Men-women 22
Men.. 19
Women.. 20
Farm, Garden 82
Farm Mach... 83
Found.. 10A
Horses.. 76A
Instruction.. 12
Instr. Wanted 13
Inv. Stocks.. 28
Legal Notices.. 4
Livestock.. 76A
Lost.. 10
Misc. Sale.. 78
Misc. Wanted.. 79
Money to Loan 23
Motor Travel 11A
Moving.. 49
Off. Notices.. 5
Personals.. 11
Pers. Loans... 25
Pets Wanted... [illegible]
REAL ESTATE
Sale
Acreage.. 73
Apt. Sites.. 60F
Bus. Prop... 60
Com. Sites 60E
Coop. Apts. 47A
Farms.. 70
Garages.. 58
Houses 64, 67
Ind. Prop. 60D
Inv. Prop... 62
Loans.. 63A
Lots.. 73
Out-of-Town 68
Sale, Exch. 65
Sale, Rent 66A
Southern 68A
W'rehouses 60B
Waterfront 75A
Wanted
Bus. Prop. 60A
Farms.. 72
Garages.. 58A
Houses.. 65
Inv. Prop... 63
Loans.. 63B
Lots.. 74
RENTALS
Apartments
Exch... 48A
Furn... 45, 46
Share.. 46A
Unfurn... 45, 47
Houses
Exch... 48A
Furn... 50, 51A
Share.. 46A
Suburban.. 52
Unfurn 51, 51A
Rooms
Furn... 34
Hkpg. Rooms 37
Room, Board 39
Suburban.. 35
Table Board 43
Unfurn.. 36
Misc. Rentals
Bus. Prop... 59
Desk Space.. 55
Garages.. 58
Offices.. 55
Out-of-Town 54
Stores.. 61
Vacation Pl. 75C
Warehouses 60C
Waterfront 75B
Wanted
Apts... 48
Hse. or apt. 53
Offices.. 56

BIDS AND PROPOSALS 6

SEALED PROPOSALS (in duplicate) will be received by the Office of Space Use and Leasing, D. C., Office of Real Estate Management, Public Buildings Administration, General Services Administration, in Room 1125, General Services Administration Building, Washington, D. C., until 3:00 p. m., Eastern Standard Time, November 4, 1949, and then publicly opened, to lease to the United States Government (1) approximately 10,000 square feet in the Judiciary Square area of the District of Columbia for use as courtrooms, judges chambers and administrative offices; (2) approximately 70,000 square feet in units of not less than 30,000 square feet for use as administrative, clerical and related quarters in the District of Columbia and its adjacent area. The Public Buildings Administration, General Services Administration, reserves the right to reject any or all proposals and to waive any informality in proposals received when rejection or waiver is in the interest of the United States. Proposals subject to the specifications and general conditions outlined therein are to be submitted on proposal forms which may be obtained in Room 6306 in the above-named building. JOHN L. NAGLE, Deputy Commissioner for Real Estate Management. Oct.28,29,30,Nov.2,3

LEGAL NOTICES 4

C. M. Charest, Attorney
821 15th St. N.W.

UNITED STATES DISTRICT COURT for the District of Columbia, Holding Probate Court. No. 73587, Administration. This is to give notice that the subscribers, of the State of Pennsylvania and the State of Connecticut, respectively, have obtained from the Probate Court of the District of Columbia, Letters Testamentary on the estate of James B. Graham, late of the District of Columbia, deceased. All persons having claims against the deceased are hereby warned to exhibit the same, with the vouchers thereof, legally authenticated, to the subscribers, on or before the 4th day of April, A.D. 1950; otherwise they may by law be excluded from all benefit of said estate. Given under our hands this 20th day of October, 1949. The County National Bank at Clearfield. By: R. I. Fulton, President, Clearfield, Pa.; Henry S. Munro, 32 Smith Building, Greenwich, Conn.; Harold A. Brown, 1400 Woodward ave., Williamsport, Pa., and Charles A. Schreyer, 608 Highland Terrace, Williamsport, Pa. Attest: (Seal.) THEODORE COGSWELL, Register of Wills for the District of Columbia, Clerk of the Probate Court. Nov.2,9

VERNON E. WEST, STANLEY DeNEALE and IRVING BRYAN, Attorneys for Petitioners.

IN THE UNITED STATES DISTRICT Court for the District of Columbia. In re: Condemnation for the widening of Foxhall Road, between Reservoir Road and Whitehaven Parkway, all in the northwest section of the District of Columbia. District Court No. 3228. Notice and order of publication. Notice is hereby given that the Commissioners of the District of Columbia (pursuant to a certain provision of the Act of Congress approved March 4, 1913, entitled "An Act making appropriations for the expenses of the government of the District of Columbia for the fiscal year ending June thirtieth, nineteen hundred and fourteen, and for other purposes," whereby they are authorized to open, extend, or widen any street, avenue, road or highway to conform with the plan of the permanent system of highways in that portion of the District of Columbia outside of the cities of Washington and Georgetown adopted under the Act of Congress approved March 2, 1893, as amended by the Acts of Congress approved June 28, 1898, and May 28, 1926, respectively, by condemnation under the provisions of subchapter one of Chapter XV of the Code of Law for the District of Columbia), have filed a petition in this Court praying the condemnation of the land necessary for the widening of Foxhall Road between Reservoir Road and Whitehaven Parkway, as shown on a map or plat filed with the said petition, as a part thereof and praying also that this Court empanel a jury in accordance with the law provided for in such cases to assess the damages each owner of land to be taken may sustain by reason of the widening of Foxhall Road between Reservoir Road and Whitehaven Parkway, and to assess the benefits resulting therefrom, plus all or any part of the costs and expenses of said proceedings, upon any lands which the jury may find will be benefited, as provided for in and by the aforesaid Act of Congress approved May 28, 1926, it is by the Court this 24th day of October, 1949. Ordered that all persons having any interest in these proceedings be and they are hereby warned and commanded to appear in this Court on or before the 21ST DAY OF NOVEMBER, 1949, AT 10 O'CLOCK A. M., and continue in attendance until the Court shall have made its final order ratifying and confirming the award of damages and the assessment of benefits of the jury to be empaneled and sworn herein; and it is further. Ordered that a copy of this notice and order be published twice a week for two successive weeks in the Washington Evening Star, The Washington Post and the Washington Times-Herald, newspapers published in the said District, commencing at least twenty days before the said 21st day of November, 1949. It is further. Ordered that a copy of this notice and order be served by the United States Marshal, or his deputies, upon such of the owners of the fee of the land to be condemned herein as may be found by the said Marshal or his deputies within the District of Columbia, and upon the tenants and occupants of the same, before the said 21st day of November, 1949. A true copy. Test: (Seal.) HARRY M. HULL, Clerk. By H. B. DERTZBAUGH, Deputy Clerk. BOLITHA J. LAWS, Chief Judge. Oct.26,27,Nov.2,3.

OFFICIAL NOTICES 5

GOVERNMENT OF THE DISTRICT OF COLUMBIA, Washington 4, D. C., October 27, 1949. Ordered: That the Traffic and Motor Vehicle Regulations for the District of Columbia be, and the same are hereby, amended as follows: That Commissioners' Order No. 320-680/16, dated October 4, 1949, is hereby amended: In the first section of the order add the words "QUE STREET" so that the amended clause will read: QUE STREET: From Eckington Place to First Street on the south side, and from Eckington Place to the east side of the D. C. property on the north side, no parking 7 a. m. to 6:30 p. m. Amend Part II, Article XXVIII, Section 166 (a) ONE-WAY TRAFFIC STREETS, Northwest Section, by adding the following clause under the paragraph dealing with Eye Street: From 11th Street to 12th Street for westbound traffic only. Amend Part II, Article XXV, Section 163 (a) PARKING, Northwest Section, by striking out the third clause under the paragraph dealing with Eye Street and substituting in lieu thereof the following clauses: From 11th to 12th Street, no standing 7 to 9:30 a. m. and 4 to 6:30 p. m. on the north side. From 12th to 13th Street, no parking at any time on the south side and on the north side, no standing 7 to 9:30 a. m. and 4 to 6:30 p. m. J. R. YOUNG, G. MASON, G. R. YOUNG, Commissioners, D. C. Nov.2.

BUSINESS SERVICE 9

A-1 oil burner and heater repairs, sales and install. Parker, HI. 6642.

A-1 CARPENTRY, plastering painting, papering, gen. repairs. AD. 9580.

ALUMINUM windows, combination storm and screen, storm sash for casement windows; free estimates. Bell Weather Products Co., ST. 4022.

ATTENTION, HOME OWNERS—Get that carpentry and repair work done. Additional rooms and garages built. Painting and remodeling. Free estimates. FA. 6264.

CAMERA REPAIRING
CALL FULLER & D'ALBERT, INC.
815 10TH ST. N.W.

CAMERA REPAIRS. Cameras, movie equipment repaired by experts; all foreign, U. S. makes. BRENNER, 933 Pa. ave. nw. RE. 2434.

CLOGGED DRAIN PIPES electrically Razor-Kleened or no charge. Roto-Rooter, RA. 8888, day or night.

CARPENTRY painting specializing kitchens & baths. AT. 0903, DI. 5130.

GARAGE DOORS
Your old doors removed. Modern overhead doors installed. Electrical operators.
CRAWFORD DOOR SALES CORP.
NA. 5852-5853

PAINTING, paperhang.; white mechs., 30-yr. exp. Free est. NO. 4062.

PAINTING, interior and exterior; one of the best and most reasonable in town; also wall washing. LI. 3-4238.

PAINTING, 1st class work; all work guar. C. L. Drumheller, AX. 4768.

PAINTING, papering, wall-scraping, plastering, floor sanding; for a job well done at a price you can afford to pay, call Mr. Malhoyt, CO. 1382.

PAINTING, tile fitting, papering; all interior work. Samuel L. Brooks, 819 51st st. ne. AX. 2471.

PAINTING, papering done the right way. We do our own work. White mechanics. LO. 5-1660.

PAPERING & PAINTING—A-1 work; estimates free. Mr. Beckett, DU. 4053.

PAPERING, painting, scraping, plastering, sash cord, glass, caulking. Call day or night; white mech. EX. 8571, EX. 1590.

PAINTING—Exterior, interior. Phone CH. 1145 or TR. 9335.

PLUMBER—Licensed, registered D. C. and Md. Prompt service. Nelson E. Wells. TR. 7456, OT. 7708.

ROOFING — Stop-leak Roof and Waterproofing Co., TR. 4979.

STORM WINDOWS—Practical storm windows for casements; aluminum combination windows and awnings. SOLID COMFORT CO., TA. 8666.

UPHOLSTERING, slip covers and drapes; antique restoring by experienced mechanics, at very reas prices. Free estimates. Large selection of materials. Paul's Upholstery, EX. 9289.

UPHOLSTERING done in your home. Call W. Ross, DI. 4987.

UPHOLSTERING; also repairing; all work guaranteed. HU. 5685.

LOST 10

BEAGLE, female; black and white, brown face. Reward. WO. 4975.

BEAGLE HOUND, blue tick, male, Bethesda. Reward. OL. 7388.

BILLFOLD, red (lady's), Mon., Oct. 31, on 17th and Penn, se. streetcar about 2:45 p. m.; reward. OV. 4455.

COCKER pup; black; female; vic. 34th and Minn. ave.; reward. AX. 6023.

DEAD OR ALIVE?
Won't the driver of a black Ford, who accidentally hit our black and white terrier on North Fillmore st., Arlington, Sunday, October 23, please let us know if she died? Neighbors say you picked up dog and were taking it to Police Station. Police veterinarians and dog pounds have no record. Please phone GL. 8080.

EASTERN STAR past matron's jewel pin, name on back. Rew. TA. 6583.

GOLD BRACELET, narrow band, about 6 rubies; lost between 17th and K, 16th and K or vic 15th and Pa. ave., Fri. night. Reward. ME. 5542.

POINTER, female, white, black patch over right eye. Reward. S. L. Carson, 1431 Hamlin st. ne. NO. 3865.

RING, lady's, turquoise and 2 pearls set in yellow gold; initials "E. M. M." Reward. HI. 4424.

WALLET, lost Oct. 25, at 5:15 p. m.; brown alligator; between 18th and I sts. nw. and 23rd and E. Reward. EX. 7823.

WATCH—Lady's Sylvania square silver, heavy black cord strap; reward. JO. 2-4389.

WATCH, lady's, white gold, Elgin, "S. L. T." on Conn. ave.; reward. EX. 7700, Ext. 658.

WATCH, lady's Sat., Conn. nr. Calvert or bet. McKinley and bus term. or L-4 or L-8 bus. Reward. LO. 5-0509

PERSONALS 11

ALTERATIONS—AD. 8532
Expert fitting; quick, good sewing.

ALTERATIONS of all kinds, dressmaking and tailoring. TR. 5073.

CURTAINS LAUND. by hand; called for and deliv.; 3-day serv. LO. 5-1432.

DRESSMAKING & tailoring (ladies'). Experienced; good fitter. Work by day or take home. Call TW. 0244.

EXPERT TYPING DONE AT HOME. MI. 0859.

MANUSCRIPTS revised, edited, prepared for publication by experienced writer and editor. NA. 3120, ext. 2018; HU. 6369 after 6.

SHADOW WORK
and private investigation of all kinds, a specialty at reas. rates. WO. 7144.

SLIP COVERS, drapes custom-made. RA. 1156.

WANT A RIDER mornings from 25th and Penna. ave. to Shirlington bus center, returning evenings? Pay well. ST. 7307.

COLORED practical nurse desires position caring for semi-invalid or infant; exc. ref.; day duty. TR. 8660.

MOTOR TRAVEL 11A

YOUNG WOMAN driving to Calif. Nov. 3-6, take lady, share driving and gas exp. OR. 2049.

INSTRUCTIONS 12

STOP STAMMERING—Speech correction, public speaking and personality development can help you achieve the power to succeed. Let us help you. For free interview come in or phone ME. 2299. THE PARKER SCHOOL of Personality Development and Speech Improvement, 1138 18th st. nw. Fifteenth successful year in Nation's Capital.

HANDWRITING instruction, individual or class. Call NO. 1749.

AUTO BODY REPAIR
Openings 1:30 to 6:30 p. m.
CARVER VOCATIONAL INSTITUTE
1840 14th St. NW. CO. 7588.
(Nonsectarian school.)

FRENCH—pvt. instruction, by highly cultured diplomat's widow. HO. 1558.

HELP, MEN 15

ADVERTISING ARTIST
The Washington Post would like to interview experienced applicants for an opening in the advertising department. We are looking for someone who can conceive and execute attractive layouts to be used by advertising salesmen in automobile and real estate classifications. Must be a rapid idea man with previous agency, newspaper or equivalent experience. Interviews will be conducted in the Personnel Department.
1345 E Street N. W.

Application Engineer, $325
Highway engr., CE ....$3,200 yr.
Sales clerk, 21-24 ....$50 wk.
Sales rep., coarse paper exp., sal. open
Cred.-investigator, coll., car ...$200
MUTUAL EMPLOYMENT SERVICE
1710 G ST. N.W. NA. 0954.

AUTOMOBILE SALESMAN
Must be experienced in new car sales, aggressive, personable, neat young man. Our sales force is restricted to 5 men. Far above-average earnings. Demonstrator plan in force. Call Mr. Broche, FR. 7600, between 10 and 12.
Francis & Parsons
Dodge Plymouth Dealer
2100 Nichols Ave. S.E.

Automotive Delivery Man
White; must have D. C. permit and know the city; good opportunity for young man between 18 and 22. See Mr. Noell.
McMAHON CHEVROLET, INC.
1240 UPSHUR ST. N.W.

BARBERS wanted for plenty of work; apply the Empire Barber Shop, 523 9th st. nw.

BARBER, white, at once; steady job, good guarantee, union shop. 401 8th st. se.

BARBER, reliable; must be first class; guarantee and commission. 138 S. Wayne st., Arlington. OW. 9772.

BARBER wanted for out-of-town shop; $50 guarantee or 65% commission; 5 or 6 days' work; permanent job. LaPlata 5211 or write Joe Lawrence, LaPlata.

BARBER—Must be reliable and sober. Apply Fort Belvoir, Va. Shop No. 1, Mr. Wilt.

BARBER, white, guarantee and commission. Apply at 628 E st. nw.

BARBER—Good job for right man. Red Cross Bldg., Walter Reed Hosp.

BARBER, colored; steady position; 65% commission. 1332 U st. nw.

BOOTBLACK for barber shop. Must have experience to take care of large shop. 3506 12th st. ne.

BOOKKEEPER-TYPIST, $55 wk. up
ALLEN-O'BRIEN PERSONNEL SERV.
710 14th St. N.W. Rm. 408. RE. 7280.

Bookkeeper-Typist, $45
Silver Spring area
Bookkeeper, young, 5-day $45
ATLAS AGCY., 1420 N. Y. AVE. N.W.

BKPR. to $75; must have good bus. exp.
ALLEN-O'BRIEN PERSONNEL SERV.
710 14th St. N.W. Rm. 408. RE. 7280.

CARPENTERS
Between 35 and 45 years; good salary for good workers; must be experienced in remodeling. Apply 900 5th st. nw.

CARPET AND LINOLEUM LAYER
5-DAY 40-HOUR WEEK
APPLY
EMPLOYMENT OFFICE
MAIN BLDG.
9:30 to 6 Daily
WOODWARD & LOTHROP

Career Opportunity
Leading national casualty and fire insurance company is adding a salaried representative in each of the following long established offices: Philadelphia, Pittsburgh, Baltimore, Washington. Clean cut young man, age 23 to 30, married or single. Sales aptitude with a college education or its equivalent. Men selected will be thoroughly educated in casualty and fire insurance and completely trained in our selling methods. Full salary paid from the start plus incentive plan. Unlimited opportunities for advancement. Inquiries held absolutely confidential. Evening appointments can be arranged. Write stating your qualifications in detail.
BOX M-641
WASHINGTON POST

HELP, MEN 15

CAR HOPS
Young men, between 18 and 25, for full-time employment day or night shift. Salary plus tips. Meals and uniforms furnished. Excellent employment benefits. Positions located in N.W. Washington and nearby Arlington. Apply Miss McCormick, Personnel Office.
HOT SHOPPES INC.
810 CONN. AVE. N.W.

DRAFTSMAN, part-time work. Evenings and weekends for general contractor. Experience in detailing concrete form work. Also in checking miscellaneous, sub contract shop drawing and quantity estimating. Write Box M-607, Washington Post.

DRIVERS
(White), for large wholesale house. Permanent position, 5-day week. Apply in person
1121 5th St. N.W.

DRIVERS WANTED
for Diamond cabs. New and good cars avail. Reas. rental rates. Must have identification card. Apply Diamond lot, 101 M st. ne. See MELVIN HERRIMAN.

Electronics Engineers
5 years' experience in following direct or related fields. Salary range $4600-$5800.
(1) Pulse and F. M. trans. systems.
(2) Hi-quality electr. analysis development, design current and voltage regulation.
(3) Same as No. 2; hi-quality electronics equip., electro servo mechanisms.
(4) Micro-wave field.
(5) Radar and television precision timing circuits.
(6) M. E. design, small precision or instrument field; preferably some knowledge servo mechanisms. Salary open.
(7) Several positions involving basic analysis toward design, production, liaison, tooling, processing, research and development.
Architectural Engineers
(1) Top flight design, commercial building field; $7000 up.
(2) Senior draftsmen (2), exp., commercial; $5200.
STATISTICIAN
Under 40; must be exp. magazine sales statistics, involving sales trends, chart reports, sales budgets, etc. $4000.
WALTER H. KESSLER
Personnel Services, 612 Wash. Bldg., 15th St. and N. Y. Ave. N.W. ST. 9442.

Engineering Librarian
FOR ELECTRONICS DEPT.
(Los Angeles Area)
Engineer or Physicist
with library experience or training. Will consider female, but prefer male. Write Jack Harwood, Hughes Aircraft Co., Culver City, Calif.

ESTIMATOR
EXPERIENCED
—FOR—
SLIP COVERS
DRAPERIES
UPHOLSTERING
APPLY
EMPLOYMENT OFFICE
MAIN BLDG.
9:30 to 6 Daily
WOODWARD & LOTHROP

GAS STATION, night man, mature. Business Employment Service 7906 Georgia Ave. SLigo 1124.

Haberdashery Salesman
Young man, thoroughly experienced selling high-quality men's wear. Permanent position with high-earning possibility to loyal and capable man with following.
APPLY TO MR. SCHOENBERG
FASHION SHOP, Inc.
1300 F ST. N.W.

JEWELRY STORE
Manager and Buyer
Experienced; for new F st. store. State qualifications. Salary open. Box 215, Washington Post.

If You Want To Work
If you are interested in an opportunity where you can make $65 per week to begin with, see me. Must be neat in appearance. Must be financially able to support yourself the first week you work. Man who can shoulder responsibility preferred. See R. M. Smith in person only, Harris Hotel, bet. 10 and 12 noon or H. O. Elkins bet. 7:30 and 9 p. m.

MAINTENANCE MAN
(Colored) with knowledge of steam boilers.
SEE MR. GIBSON
8 TO 10 A. M., BASEMENT
816 14TH ST. N.W.

MEN—Interested in earning extra money in spart time selling nationally known line of men's haberdashery and ladies' wearing apparel. Earnings about $1.50 to $2 per hour. Act quickly to get the full benefit of Xmas orders. Phone NA. 7356, 10 a. m. to 3 p. m.

MEN, 22-45, interested in saleswork as a career permanent position with opportunity for rapid advancement; excellent training course; good income while learning. Apply Suite 203-210, 1427 Eye St. N.W., 10 a. m. to 3 p. m.

MEN, now employed, you can earn $25 to $30 weekly evenings and Saturday selling Real Silk's nationally known haberdashery and apparel through personal contacts and leads. Act quickly to get the full benefit of Xmas orders. Phone NA. 7356, 10 a. m. to 3 p. m.

MEN WITH CARS
Earn EXTRA money on Fridays ONLY delivering light, uniform packages. Knowledge of Silver Spring, Chevy Chase and Bethesda helpful. SLIGO 1114.

MEN 21 TO 35
Are you faced with a possible layoff from work? Why not investigate the opportunities for permanent full-time employment as a street car or bus operator? No experience is necessary as we teach you and pay you while training. Steady year 'round earnings, averaging about $60 weekly, together with paid vacations, sick leave, free transportation and a pension system. Apply now, 8:30 a. m. to 12 noon, Monday through Friday.
CAPITAL TRANSIT CO.
Employment Office, 3132 M St. N.W. (Take routes 80 Rosslyn, 20 Cabin John, 30 Friendship Heights street cars to door.)

OFFICE BOY MESSENGER
Young high school graduate over 18 to fill position in Executive Office. Must be thoroughly reliable and alert. Excellent opportunity in terms of job interest and employee benefits. Five day, forty-hour week, vacations with pay, sick leave and group insurance benefits.
The Washington Post,
Personnel Department
1345 E Street, N. W.

Outside Representative
Must be high school graduate and not over 27 years of age. Excellent opportunity. Good salary, plus bonus and retirement plan. Apply in person.
Household Finance Co.
7914 GEORGIA AVE.
SILVER SPRING, MD.

PAINTERS
1st-class only. The Manders Decorators, 1326 Wisconsin ave. nw.

RECEIVING AND MARKING ROOM MAN
for fine men's wear store; excellent opportunity for a man with good record who is thoroughly experienced in this field; discount on purchases. Apply office, THE YOUNG MEN'S SHOP, 1319 F St. NW.

SALES PERSON
Some selling experience; to be trained in large downtown store; steady job; opportunity for advancement.
627 E ST. N.W. MR. OSTROWER.

SALESMAN
Well-established office-equipment distributor needs man, 25-35. Should have specialty sales experience, ability to meet people and demonstrate equipment. Draw against commission. Give brief outline experience and background. All replies held in strict confidence. Box 218, Washington Post.

HELP, MEN 15

SALESMEN—Wholesale. Add to your line. All stores, potential buyers. Your repeat orders fully protected. Excellent commission. Guaranteed merchandise. Fair traded. Call HU. 7676 for appointment.

TAILOR
White, for exclusive dry-cleaning plant; salary or concession basis. Call Mr. Breeden at OL. 1501. TOWN & COUNTRY CLEANERS.

TELEVISION SERVICE MEN
INSIDE AND OUTSIDE
WITH CARS. TOP SALARIES TO QUALIFIED MEN. GROUP HOSPITALIZATION, VACATIONS WITH PAY, GOOD CHANCE FOR ADVANCEMENT WITH WASHINGTON'S FASTEST GROWING RADIO-TELEVISION STORE.
NO PHONE CALLS
MR. SILVERN
PHILLIPS, INC.
2012 SHANNON PL. S.E.

TELEVISION SERVICEMEN
with car. Excellent opportunity. Excellent pay. Apply 1911 Nichols ave. se. or call AT. 7000.

TYPIST-CLERK, 60 w.p.m., $45-$50 wk. PERSONNEL SERVICES, 1311 G st.

VARITYPE OPERATOR
5-DAY; $50 WK. UP
WALTER H. KESSLER
Personnel Service, 612 Wash. Bldg., 15th and N. Y. Ave. N.W. ST. 9442.

AMERICAN EMPLOYMENT SERVICE
Young man, mechanically minded, engineering background helpful. 3 yrs. college, neat personality for future executive position. 22-28 yrs. $250 start, $275 3 months.
Secretary to 25 yrs. ......start $225
918 F St. NW., Rm. 411. NA. 4142

ATTENTION
COLORED CAB DRIVERS
Go in business for yourself; 1948 Plymouths ready to run; $25 deposit. TAN TOP CAB CO., 1731 Kalorama rd. nw.

HELP, WOMEN 16

ASSN. SECRETARIES, $2600 to $2800
Clerk-typists ....from $1800
Lloyd's, Room 506, Bond Bldg. ST. 2207.

BOOKKEEPER, experienced; 5½-day week. Manufacturing and construction office. Good salary. Georgetown. EX. 6277.

BOOKKEEPER $60
Bookkeeper for contractor, 5-d.. $55
Bookkeeper, retail $50
Bookkeeper, real estate ofc. $55
Bookkeeper, some shorthand $50
ATLAS AGCY., 1420 N. Y. AVE. N.W.

CASHIER
In credit office of fine men's specialty shop. Permanent position; pleasant working conditions. Apply Mr. Aiken.
GROSNER of 1325 F St.

Cashier & Counter Clerk
For large downtown stores. Good pay, steady job. Opportunity for advancement. APPLY 627 E ST. N.W. MR. OSTROWER.

CASHIER-TYPIST
Must be experienced on PBX switchboard; 5½-day week; salary $50.
LIVINGSTON'S
906 7th St. N.W.

CHILDREN'S NURSE, white; live-in; permanent position. Must be thoroughly experienced with infants and young children and have references for this type position. $200 per month. All replies will be held in confidence; interviews arranged. Reply Box 148, Washington Post.

CLERK
For front office; single; typing essential. Apply in person. Personnel Office, Providence Hospital, 2nd and D sts. se.

CLERK-TYPIST to $175 mo. Complaint clerks, knol. shorthd., $175 Receptionist-clerk, to $150 mo. Practical nurse, white; full maintenance, $100. See Miss Reed at PERSONNEL SERVICES, 1311 G. NA. 6088.

COMPTOMETER COURSE
Intensive with touch typing, excellent positions, 33 yrs. expr.; all office machines. BOYD'S, 700 13th, cor. G. NA. 2340.

COUNTER HELP
Experienced person, full time, top salary paid. Unless interested in permanent position, do not apply. Silver Spring Bowling Center, 961 Bonifant.

EDIPHONE OPRS. TO $60
5-day; legal experience preferred.
Sec'y, large corp., 5-day $2,800
Stenogs, var. fields ......$140-$250
Bkkprs. and underwriters (as, tax)...
open.
Recept.-Typist, law firm ....$40 up
Typists and clerical ......$140-$200
MANY OTHER OPENINGS.
ANNETTE D. TATELMAN
Ofc. Serv., 821 Woodward Bldg. RE. 5979.

ELECTROMATIC TYPIST, 5-day, $40
Allen-O'Brien Personnel Service
710 14th St. NW., Rm. 408. RE. 7280

Girl, excellent opportunity
For telephone answering work in new company; excellent hours, small salary to start, rapid advancement. HU. 3328.

INTENSIVE COURSES in SHORTHAND, touch typing, bookkeeping, comptometer. Pays big dividends. Reg. at BOYD SCHOOL, 700 12th, cor. G. NA. 2340.

LADY, refined, ambitious, desirous of working in executive position. Must be alert and resourceful. $2400. Box M-653, Washington Post.

LADIES, over 24, for part time saleswork, ladies' apparel, men's haberdashery. Ideal for housewives or Government employes. Act quickly to get the full benefit of Xmas orders. About $1.50 to $2 per hour. Real Silk Hosiery Mills. Phone NA. 7356, 10 a. m. to 3 p. m.

LADIES, 24 to 50, part-time saleswork, day or evening hours. Ability to meet people more important than experience. Act quickly to get the full benefit of Xmas orders. About $1.50 to $2 per hour. Real Silk Hosiery Mills. Phone NA. 7356, 10 a. m. to 3 p. m.

MANICURIST—Experienced only. Apply Carlton Hotel Barber Shop, 16th and K sts. nw.

NURSE
With ability to take charge of small rest home. Must be patient and able to instruct other employes. Only those wishing steady employment need apply. Box M-608, Washington Post.

Receptionist—PBX Opr.
At least 2 years' experience required; interesting work; 5-day, 40-hour week. Apply in person.
MELPAR, INC.
452 Swann Ave., Alexandria, Va.

RECEPT.-TYPIST $40
PBX experience helpful; 5-day week.
ATLAS AGENCY, 1420 N. Y. Ave. NW.

Sales Promotion Work
(White); no selling, permanent position, 5-day week.
Apply in person
1121 5th St. N.W.

SECY., LEGAL, $2,860
ATLAS AGCY., 1420 N. Y. AVE. N.W.

SECY., LEGAL, $55
Secy. to manager ....$55 wk.
Stenog., bookkeeping ......$55 wk.
Bkpr.-typist, Bethesda ......$50 wk.
MUTUAL EMPLOYMENT SERVICE
1710 G St. NW. NA. 0954.

SECY. TO EXECUTIVE
Excellent opportunity for intelligent young woman with knowledge of bookkeeping and typing; 5-day week. Splendid location.
STENOGRAPHER
Interesting position with leading trade association. Convenient N.W. location.
TYPIST
Must be able to meet and deal with people. Personnel office.
LEEDS EMPLOYMENT SERVICE
930 F ST. NW. ST. 7890.

SECRETARIES
Transportation, 5-days...Salary open
Engineer, 5-days $2860
Legal, 22-25 yrs. $2400
WALTER H. KESSLER
Personnel Services, 612 Wash. Bldg., 15th and N. Y. Ave. N.W. ST. 9442.

SECRETARY in Riverdale, $225 mo. Secy., one-girl office; single, $215. Stenog.-bookkpr., N.E. 1nd, $215. See Miss Young, ST. 3664, at PERSONNEL SERVICES, 1311 G st. nw.

SHORT ORDER COOK
(Colored), part time. Apply 2837 Georgia ave. nw.

STENOGRAPHERS, $175-$225. Adams Empl. Agcy., Colorado Bldg., 14th-G.

STENOGRAPHER
Permanent position with advancement opportunity; 5-day week. Monday through Friday. Paid vacation and sick leave. DI. 2900, ext. 215.

HELP, WOMEN 16

STENOGRAPHER
EXCELLENT OPPORTUNITY
The Washington Post wishes to interview qualified stenographers for an opening which involves work with Post radio properties. This is an interesting assignment for someone who is looking for variety, responsibility and challenge in her work. Applicants will be interviewed at:
THE WASHINGTON POST
Personnel Department
1345 E St. N.W.

STENOGRAPHER
for permanent position in life insurance company. Must also be good typist. Under 35 years of age.
APPLY IN PERSON
BETWEEN 9-11 A. M.
EQUITABLE LIFE INSURANCE CO.
ROOM 700, 816 14TH ST. N.W.
(DO NOT PHONE)

STORE CASHIER & RELIEF PBX OPERATOR
Prefer young lady with department store or specialty store experience; age 25 to 45.
APPLY PERSONNEL OFFICE.
L. FRANK CO.
12TH AND F STS. NW.

SEC'Y.-STENOG. ....to $2800
Sec'y., law ....to $60
Sec'y., insurance $200
Jr. stenos., 7 to 3 p. m. $175
Sec'y., asst. to credit mgr. ....$55 up
Sec'y.-bkpr., const. $55
Clerk-typist $200
Typist, gen. ofc. $45
Asst. bkpr., 8:30-2:30 ....$38
Allen-O'Brien Personnel Service
710 14th St. NW., Rm. 408. RE. 7280

SWITCHBOARD OPERATOR—White, permanent position in a modern air-conditioned apartment bldg. Pleasant working conditions; convenient to all transportation; salary $115 per mo. Call Miss Hilton, NO. 6447, for appointment for interview.

TELEPHONE COLLECTION CLERKS, some typing. Skip tracing exper., $200 mo. Miss Reed at PERSONNEL SERVICES, 1311 G st. NA. 6088.

TEACHERS—Use ADAMS TEACHERS AGENCY, Colorado Bldg., 14th and G.

TYPIST
In professional office for permanent position. Call DI. 8114 for interview.

TYPIST-CLERK, light stenos., 23 to 30 years. Butler Aviation, National Airport. ST. 2313, Mrs. Groot.

TYPIST
Must be fast. 39 hours; $46. Apply immediately, 924 New York ave. nw.

TYPIST, $185
Knowledge medical terms; 5-day
Clerk-typist, 5-day $165
ATLAS AGCY., 1420 N. Y. AVE. N.W.

WAITRESS
SILVER SPRING
Young lady, between 18 and 35, interested in waitress work at night in Silver Spring. Salary plus tips; meals and uniforms furnished.
APPLY MISS McCORMICK,
PERSONNEL OFFICE
HOT SHOPPES, INC., 810 Conn. Ave.

WAITRESSES
Attractive young women, between 18 and 35, interested in waitress work. Positions located in N.W. Washington and nearby Arlington. Salary plus tips; meals and uniforms furnished. Excellent employment benefits. Apply Miss McCormick, Personnel Office.
HOT SHOPPES INC.
810 CONN. AVE. N.W.

WOMAN (WHITE), 40 to 50, care 1½-year-old child. No housework. Experience, references and medical reports necessary. $100 month, room and board. Call eves., Marlboro 3447.

WOMEN, 30 to 50, now training new recruits to sell Beauty Counselor Christmas goods. Immense profit for the ambitious woman who can give 4 hours daily. Phone Wed. 9 a. m. to 1 p. m. and 2 to 6 p. m. WO. 6924.

WOMEN (white), 18 to 50; counter work and to carry dishes; $40-a-wk. job to start; no exper. nec. Apply Shoff's Colonial Cafeteria, 1032 Conn. ave. nw., 10-12, 2-4. See Mr. Fajfar.

AMBASSADOR
Employment Service
1424 K ST. N.W. SUITE 208. ST. 7418
Bookkeeper, F. C., automotive $235
Secretaries $235
Secy., technical dictation $216
Typists (many) $165
Recept.-PBX Typist $180

COLORED GIRL for maid and nurse's assistant, age 18 to 21. Cas 12 uniforms; neat appearance, intelligent. Must be native Washingtonian; local high school graduate. Write stating qualifications, Box M-609, Washington Post.

HELP, MEN & WOMEN 17

COUPLE for farm and housework, wages, meals and tenant house included. Rockville 3648.

EARN up to $18 per day taking orders for this fast-moving Christmas specialty; full or part-time. SH. 1011 'til 9 p. m.

FOOD CHECKERS
Experienced. High-class references only.
OLMSTED RESTAURANT
1336 G St. NW.

HELP, DOMESTIC 18

COOK, g.h.w., experienced; live in; refs. $25.

COOK-HOUSEKEEPER, colored; live out; $25 wk., plus carfare. Ladies' Exchange, 924 19th st. nw. ST. 1727.

SITUATIONS, MEN 19

ASSIST. BOOKKEEPER, Italian univ. graduate; 2 years States; citizen; accurate, exper. pay roll, taxes, accounts receivable, payable; reconciliation bank statements, typing. Excellent references. Salary $45. Box 192, Washington Post.

DISPLAY—Fort Belvoir GI desires part-time window trimming. General merchandise, drugs or clothing, men's wear a specialty. Reputable Los Angeles and Chicago experience. Box 193, Washington Post.

COLORED Navy vet. wants job as truck helper or laborer. Willing to work. AT. 8435.

SITUATIONS, WOMEN 20

COOK, housekeeper, white, settled, complete charge of home, prefer sleep out, $25. Box 194, Washington Post.

H. S. STUDENTS and grads (colored) want work part or full time. Mr. Douglas, Placement Counselor, Public Schools. HO. 2820 or TA. 2784.

NURSES, practical; hospital experience. Call day or night. LI. 7-1986.

PRAC. NURSE desires case in Jewish home; 9 a. m. to 3 p. m. MI. 8199.

WORTH WHILE WORK wanted by clerk-typist studying to be a secretary. Shorthand now 70 words per min.; typing 50 words per min.; some knowl. of prac. nursing. Box 190, Wash. Post.

YOUNG LADY, 24, desires empl. five afternoons weekly; 2 yrs. college, 1½ yrs. newspaper; much gen. ofc. exp. Typ. shrthd.; neat, attrac. AX. 8679.

SITUATIONS, DOMESTIC 21

CALL AD. 6659 for reliable full or part time day workers.
PRUDENTIAL EMPLOYMENT SERV.

DAY WORK wanted; experienced worker. Call LI. 6-3057.

GIRL wants day's work; $5 day and carfare. Call TR. 3052.

GIRL desires general housework, 5½ days. MI. 6783.

MAID, good cook would like regular afternoon work. Exc. refs. character and ability. CH. 4616 afternoons.

COLORED lady desires part time or day work; ref. AX. 2225.

MONEY TO LOAN 23

1ST & 2D TRUSTS ON D. C. PROPERTY. 24-HR. SERVICE. MR. GREEN, NATIONAL FINANCE CO., 1014 K ST. N.W. NA. 6540.

ON DIAMONDS, WATCHES, jewelry, silverware and misc. articles. LOUIS ABRAHAMS, 3725 R. I. ave. ne.

BUSINESS OPPORTUNITIES 29

BARBER SHOP for sale, lowest price. 2024½ 11th st. nw.

BARBER SHOP for sale; 3 chairs, all new, latest modern equipment; 4 barbers, steady; doing good business; 5-yr. lease; reason, leaving city. TE. 9692 or DU. 1264.

COMM. BAKERY FOR SALE—Sac. no offer refused. LI. 3-7218 aft. 7.

Dry Cleaning—Wholesale
NW.; doing approx. $2,000 weekly; good equipment; price $6,000; lease. See Mr. Deli. EX. 2355.
PASTOR & LUTZ, INC.

FOUNT. & SAND. conch. with delicatessen; no compet.; inc. gross $3000 mo.; busy spot. Clarke. ST. 7338.

GUEST HOUSE
18TH & LAMONT STS. N.W.
20 rental units plus large 1st floor apartment for owner. 5 baths, gas furnace. Immaculate throughout. Excellent furnishings including new television, electric dishwasher. Excellent location. Owner quotes $352.50 per mo. Gross income. Excellent building. Oil heat. Substantial cash required. REASONABLE. RE. 3319. GE. 4834.
CHAPMAN REALTY CO.

CONTINUED ON FOLLOWING PAGE

BUSINESS OPPORTUNITIES 29

Continued From Preceding Page

GROCERY STORE and property with 5-rm. apt. above, $900 income a week; $10,000 handles property, business and stock.
OWENS REALTY, ME. 0486.

TOURIST HOME

NE. location; practically all new furniture; Simmons inerspring mattresses; filled with high class tourists; quoted income, $800 mo.; rent, $175; lease, 3 years; owner will sell this very profitable business for only $6,500, about ½ cash. Call Miss Lee. EX. 2555.
PASTOR & LUTZ, INC.

TO BUY OR SELL

ANY BUSINESS OR REAL ESTATE
CALL
PARKER & WALKER
For Quick and Efficient Service.
831 14th St. N.W., RE. 0136.

VARIETY STORE, NEWSSTAND
Magazines, sandwiches, coffee, hot dogs, candy, etc. Hospital concession $11,500. Can be leased to WHITE persons only. 1816 Eye st.nw.

A MODERN dyeing and cleaning establishment at close-in Fairland, Montgomery County, Md. All equipment, including storage unit, in excellent condition and ready for business. Call SH. 2141.

WANTED

RESTAURANT AND DRUG STORES TO SELL
WE HAVE THE CLIENTS
PARKER & WALKER
Real Estate and Business Brokers
831 14th St. N.W. RE. 0136.

ROOMS, FURNISHED 34

ADAMS MILL RD., overlooking pk.—Single room, beautifully furnished; semiprivate bath, unlimited phone; best transportation. HO. 9182.

ALLISON NW.—Avail. now; large room, nr. shower; $12 wk. TA. 7539.

ANACOSTIA—Front bedroom, twin beds; semipvt. bath; laun. and telephone priv.; $8 ea. per wk.; 2 girls. AX. 2299.

ARL.—2 double sleeping rms.; conv. location. CH. 1145.

ARL. SOUTH—Comf. rm.; cpl., adj. bath, pvt. residence; home priv., conv. trans.; reduction for care of daughter (6) after school, till 6 p. m. OW. 5591 after 6 p. m.

ARL.—Single room, priv. home; 1 block bus; man; $30. CH. 7351.

BOLLING FIELD VIC.—Master bedrm., nr. bath; man; unl. ph.; adult home; bus at door; $40. JO. 2-4345.

BUCHANAN ST. N.W., 504 (Petworth)—Large room next to bath. $40 double, $35 single.

CALVERT & WIS. VIC.—Single rm. for gentleman; pvt. home; $30. EM. 7187.

CAPITOL VIC., 307 1st st. se.—Large sgl. rm., 1st floor. $8 wk. LI. 3-2681.

CAPITAL HILL—Unusually lge. rm., priv. bath, lge. closet. LI. 3-3784.

CHAPIN ST. NW.—Large single room; abundance hot water; conv. trans., stores, etc.; $30. NO. 6907.

CATHEDRAL AVE. NW., 2809—Sgle. rm., next to bath; priv. home; nr. Wardman Park Hotel; gentleman; $40; conv trans. CO. 6517.

CHEVY CH., D. C.—Sgle. rm., laun. priv.; conv. transp.; reas. OR. 6164.

CH. CH.—Master bedrm., pvt. bath; all conv.; gentleman. WI. 0832.

CH. CH., D. C.—Twin bedrm.; bkfst. priv.; couple or 2 ladies. OR. 2872.

CH. CH., D. C., attrac. rm., lge. closet, pvt. bath, no other roomers. OR. 7628

CH. CH., D. C.—Attr. sgle. rm., 2 closets; all conv.; man, $35. WO. 8359.

CLIFTON ST. NW.—Nice dble. rm., empl. couple or 2 girls, kit., laun. Also sgle. Conv. trans. AD. 0187.

COL. RD. NW., 1834—Men, single, $6 wk.; dble., $7 wk. each. Clean, comf. beds, showers, baths; c. h. w. Mount Pleasant car. Gas heat. AD. 4330.

CONN. AVE., Wardman vic., 2850 27th St. N.W.—Sgle. rm. for young man; reasonable rate. CO. 5787.

DUPONT CIRCLE—1757 Q st., newly dec. sgle. rm. for man; use of refg., liv. rm., phone; maid serv.; no nagging landlady. Call 5 to 8 p. m.

DUPONT CIRCLE, 1818 19th st. nw. attrac., single and double rooms, in guest house, for girls. CO. 9824.

DUPONT CIRCLE-Q ST.—Lge., warm, nicely furnished front bedroom, private shower, located, well-managed apartment; gentleman only. AD. 5906.

DUPONT CIR., 1337 21st St.—Young man wishes roommate; desirable, twin bedrm.; kit. priv.; $30. WI. 2562.

DOWNTOWN, 1326 Vermont Ave. NW.—Lge. dble. rm., next bath, $5 ea. Men pref. HO. 9528.

EYE ST. NW., 1527—Clean, warm, hot water, single and double; by day, week and month; next door to Glass Kitchen Restaurant. RE. 9091, Mr. Weiers.

F ST. NE., 317—2 double bedrooms; grill, phone privileges; $6 wk. each; bus at corner. LU. 3-6304.

G ST. NW., 1825—Hotel Howard, vic. White House; sgle., $2 day, $10 wk.; dble., $4 day, $14 wk.; running water and phone in rooms. RE. 5322.

GEORGETOWN—Nice sgle. rm., next bath; refs.; gentleman; $30. MI. 1180.

GIRARD ST. NW., 1450—Unusual nice single, $6.50 wk., also dbl. rm.

IRVING NW., 1446—Empl. gentleman; nx. bath, $30 mo. CO. 0562.

INGRAHAM ST. NW., 534—Lge. frt. rm., nicely furn.; semibath; near J-6 bus; $30 mo. for 1, $35 for 2. GE. 4732.

JEFFERSON NW., 1223—Rm. encl. sleep. porch; ideal for man. GE. 8454.

JENIFER ST. N.W., 3700, 1 blk. off Conn. ave.—Master bedrm., twin beds, pvt. bath with shower. EM. 5789.

K ST. NW. 1927—Large dble. or sgle. front rm. nr. G. W. and downtown; laun., phone privs. RE. 5829.

KALORAMA RD. N.W. 2009, clean warm, 2d flr. dble. rm., snack and laun. priv. $20 ea. NO. 7039.

KENNEDY ST. NW., 1434—Twin bedrm.; ph., laun. pr.; $40 mo. 1, $25 ea. 2; 14th & 16th st. tr. TA. 8971.

L ST. NW., 1348—Clean, warm, single room; $5 weekly.

MOUNT PLEASANT—Master bedrm. picture window, overlooking park; just redecorated; rent as single or double; conv. transp. HO. 7515.

MT. RAINIER—Single, comf. rm., conv. trans.; gentleman. WA. 2794.

N ST. NW., 1915—Large double front room; cooking priv.; sgle. room.

NEBRASKA AVE. NW., 5124, 3 doors east of Conn.—Attrac. sgle. rm.; unl. phone; pvt. home. WO. 2316.

NEWTON ST. NW., 1483—Comf. rm., use of phone; conv. transp.; $25 mo. TU. 1833.

NEW HAMPSHIRE AVE. and Hamilton st. nw., sgle. rm. in pvt. Catholic home for empl. lady. RA. 4613.

N. H. AVE. NW., 1535—Redec., nicely furn. sgle. rooms, $6.50 wk., up.

OAK ST. NW., 1616; rm. next bath; lge. closets, ph. in rm.; blk. 16th bus; nr. Mt. Pleas. car; $35 mo. AD. 4095.

QUE ST. NW., 1754—Well-heated single rooms, $6.50 week.

QUINCY ST. NW., 1352—Nicely furn. sgle. rm., next tile shower bath; opens on lge. pvt. porch; gentile home; ½ blk. 14th st. RA. 6897.

R ST. SE. 1611—Nicely furnished twin bedroom, $10 week. AX. 3106.

RANDOLPH ST. NW., 1335—Large double rm. with ½ bath; couple or 2 students; excel. transp. RA. 4860.

RANDOLPH ST. NW., 702—Sgle. rm., dble. expos., for lady; 10 min. to downton; $25 mo. TA. 3082.

RHODE IS. AVE. N.E., 150, Apt. 1—Single room, gentleman, pvt. outside entrance, phone; excel. transp., large porch. $40. DU. 4059 after 6 p. m.

RODMAN ST. NW., 3042—Sgle rm. for man, $26 mo. EM. 7591.

R. I. AVE. NW., 1517—Double room, twin beds, meals, $10.75-$11.75.

RITZ HOTEL, 920 F st. nw.—Double rooms, $20 wk.; downtown, center of bus., shop. dist.; complete hotel serv.

SILVER SPRING—Lge. bedrm. to share, young man; 5 min. Ga.-Alaska term.; $5.75 wk. SLigo 4974.

VAN NESS ST. NW., 3639—Sgle. rm. brkfst. priv.; lady. WO. 6638, 7-9 p.m.

WESTMORELAND CIR. VIC.—Sgle. rm., pvt. bath, gentile home, car conv. WI. 7512 eves.

WESLEY HGHTS., SPRING VALLEY VIC., 4536 Macomb st. nw.—Suite for gentleman; west wing bedrm., 3 expos.; overlooks lovely garden; pvt. bath and shower; liv. rm. with fireplace; attr. furn.; daily maid serv.; large mod. Christian home; $100; garage and pvt. phone optional; 10 min. downtown. EM. 3364.

3D ST. NE., 111—Single sleeping room, newly decorated. Excellent transportation; $20 month.

6TH ST. NE., 2701—Nice rm., lge. closet; radio; young lady. AD. 7027.

8TH ST. NW.—Lge. rm., lge. closet; y'ng person; just like home. RA. 7729.

9TH ST. NW., 6926—Lge., bright, twin bedrm. Laundry, phone priv.; $12 week. GE. 4657.

14TH AND PERRY PL. nr. Cavalier Apt.—Rm.; home, not just a rm.; refrig. priv.; smoking and habits your priv. Gentlemen only. TU. 5217.

15TH ST. NW., 4522—Lge. front twin bedrm., 2 empl. girls; phone and laundry priv.; hot plate. GE. 3417.

15TH ST. NW., 4706—Lge. twin bedrm., adj. sgle. rm., may use as den, pvt. bath. Pref. 3 girls or couple; conv. loc. GE. 9057.

16TH ST. NW., 1113—Near Statler; large, comf. rm. for man; pvt. phone; fireplace; select residence. DI. 1113.

16TH ST. NW., 5912—Lge. twin rm. for empl. gentleman; pvt. gentile [illegible]

16TH ST. NW., 1609—A most homey, cozy place to live—gentlemen or couples who have to live away from their own homes. It is always nice to exchange references. Please call before coming out. AD. 6455.

18TH AND COLUMBIA RD. VIC.—Attrac. rm., running water, phone in rm. Man only. CO. 2654.

19TH ST. NW., 3203—Large comfortable double room. Twin beds, phone, laundry. Reasonable. AD. 8429.

BUREAU STANDARDS VIC.—Furn. rm., pvt. bath, fireplace; no cooking; pvt. entr. Refs. EM. 1237.

CATHOLIC Univ. student, living at home, would like to have Spanish-speaking young woman to share double room; $6 week. DE. 7358.

HOTEL HAWTHORNE (2134 G st. nw.)—Sgle., double rooms, all with running water; plenty baths and showers; reasonable rates.

LARGE comfortable, sleeping room; man preferred; conv. transportation, $8 per week. EX. 3479.

HOTEL 1440

Newly decorated and furn. rooms, running water; near shower baths; 24-hour phone and elevator; $10.50-$17.50. 1440 Rhode Island ave. nw.

MARTINIQUE HOTEL

16TH AT M ST. NW.
A few accommodations now available for extended stay; 25% discount on our very low room rates for permanent or semipermanent guests.

PRINCE KARL HOTEL

1901 K ST. NW., DOWNTOWN—Nicely furnished rooms, single and double; 24-hour switchboard service; phone in every room. EX. 7725.

COLORED—Single rm. for emp. man, nr. N. Cap. & Fla. HO. 5050.

COLORED (338 G St. N.E.)—Private room for refined man or lady; all privileges; 1 blk. transp.

COLORED (209 S st. nw.)—Neatly furn. room for empl. man or woman; home privileges. AD. 5077.

COLORED—Double room, furn.; N.W.; kitchen privileges. TA 6450.

COLORED—2 girls to share. Also single rm.; privs.; nr. tran. DE. 6509.

COLORED—Dble. rm., 1 sgle. rm. for empl. couple or 3 gentlemen. Apply at 1138 19th st. nw.

COL. (Thomas Cir.)—Lge., comfortable sgle. rm. for gentleman or student; reas. CO. 8814.

COLORED—2723 13th st. nw. Furn. dble. room; 2 empl. persons; conv. trans. HU. 5628.

COLORED—Large rm. for 1 or 2; home priv.; ½ blk. bus. AX. 1480.

COLORED—Attr. front rm. for 2 employed persons $10. LI. 3-3103.

COLORED—Single room for refined gentleman; conv. transp. AX. 5193.

COLORED—Nicely furn. room, pvt. home, conv. trans. FR. 3909.

COLORED—Dble. rm.; also sgle. rm.; quiet home; conv. trans. FR. 8640.

COLORED—Lge. frt. rm.; empl. cpl.; some privs.; good transp. DE. 2881.

COLORED—Attrac. sgle. front room for refined man, reas. HO. 3665.

HOUSEKEEPING ROOMS 37

DUPONT CIR. (1 blk.)—Dble. rm.; kit. privl.; mod. furn.; maid serv.; $55 mo.; sgle., $45. WI. 2562.

EUCLID ST. NW., 1435—Large frt. rm. for 2 or 3; run. water; rfg., gas plate; ½ blk. car. AD. 9312.

F ST. NW., 2147—Studio rm.; grill, rfg., TV.; $15-$21 wk. EX. 0653.

O ST. NW., 2018—L.h.k. rooms, $12 to $14 weekly. RE. 5322.

COLORED—Furn. and unfurn. l.h.k. rms. in all sections. HO. 2128 after 6.

ROOMS WITH BOARD 39

ARL., close-in Clarendon—Vacancies, excel. meals; good transp. GL. 2106.

CONNECTICUT AVE. VIC.

2107 S St. N.W.—Twin bedrooms; also share rms. for men and women; homey atmosphere; TV; recreation room; excellent food. HU. 7771.

DUPONT CIR. (1601 21st nw.)—1 of Wash.'s finest guest houses; share rms., empl. young men, women, exc. meals, rm. ph., maid serv. HO. 7300.

G ST. NW., OPP. GWU, 2022—Vacancy for young men; excel. food; walking distance downtown; $43 mo.

HILLYER PL. [illegible] accommodation[illegible] phone, maid s[illegible]

KALORAMA [illegible] frt. rm.; good f[illegible]

PEABODY ST. [illegible] board for em[illegible] woman in exc[illegible] household duti[illegible]

WES[LEY HALL]

Spacious dou[illegible] redecorated b[illegible] every room; la[illegible] free movies; recreation room; Bendix washer; selective menu; $48 to $58.50. 1426 21st st. nw. NO. 9804.

THE CRESTWOOD, 4107 Conn. Ave. —Twin bedrm.; also spaces to share; good Southern cooking; conv. transp. Reasonable rates. EM. 4074.

CHILD CARE 41A

DAY CARE for babies; licensed; private, clean Chevy Chase home. EM. 7627.

MOTHERS' Club Nursery; infants to 6 yrs. accepted; pick up, delivery; hot lunches; inside, outside play areas; grad. nurses in attendance; $15 for five days for one child. AP. 2342.

EXCELLENT MOTHER'S care given child, 3 to 5 yrs., in beautiful modern country home. Licensed. Gaithersburg 360-W-2.

WILL GIVE DAY CARE to infants in my home. SH. 2438.

APARTMENTS, FURNISHED 46

ALEX.—Nicely furn., 2-room suite, private bath. (No kitchen.) $65 mo. References. OV. 5588.

CAPITOL VICINITY, 1 & 2-rm. apts., $50 to $75; share bath. TR. 5716.

CENTER N.W. SECTION, Ideal bachelor or couple, large living room, 2 studio couches plus small bedrm. or study; kitchen, bath, separate entrance, 1st floor, garden, $170 mo. MI. 9134.

CONN. AVE., 5123—Pvt. home, one bedrm., liv. rm., kit. combined; pvt. shower; child welcome; $95 month. EM. 2782.

GEORGETOWN
2 rms., kitchen and bath, nicely furn., conv. location, immediate occupancy $100 per month. Call Mr. Robey, ST. 3300.

LINCOLN PK.—Liv. rm., bedrm., kit., pvt. bath. Young employed couple only. $85, incl. util. LI. 7-0406.

LINCOLN PARK VIC.—1 bedroom, living rm., kit., pvt. bath; $90 and utilities. Box 219, Wash. Post.

LINCOLN PARK—3 bedrms., 4 large closets, liv. rm., kit., dinette, modern bath; 4 or 5 employed ladies preferred. $135 mo., incl. util. AT. 6283.

TAKOMA PARK, MD.—Beautiful 1st floor apt., liv. room, din. room, kitchen, bedroom, bath. Apt. bldg. suitable for executive or diplomat. Adults only. $115 incl. util. SH. 3739.

BLK. DUPONT CIR.—1st-floor studio dbl. rm., kit.; $40 mo. to persons with no children; attend light duties for select rooming house. WI. 2562.

COZY, newly-decorated one-room studio apt., cooking fac., everything furn. for 2; share bath. $55. EX. 4544.

16TH ST. NW., 3517—Lge. clean, 4-rm. beaut. furn. apt. 2 bedrms., liv. rm. comb. din.-kit., priv. bath; pvt. home; best NW. section. Adults only, couple pref.

NR. MD. UNIV.—2 rms., kit., bath in lovely brick home; $75 mo. includes heat. 6115 43rd ave., Hyattsville. THOS. D. WALSH, Inc., DI. 7557.

NEW JERSEY AVE. S.E., 429
Small efficiency apt., heat, gas, electricity furnished. Share bath.
L. J. MILLS & SONS NA. 4561

SMARTLY FURN. midget-size house consisting of 2-bedrm. apt. plus attic, gas heat, garden; near MacArthur blvd. Car desirable. $115 mo. NA. 0569 or WI. 4020.

8TH ST. N.E., 508—Bedroom-kitchen, semibath, compl. furn., for 2 adults.

18TH ST. N.W., 2335—2-room apt.; Frigidaire, stove sink; semiprivate bath; $65. DU. 3238.

2655 41ST ST. AT EDMONDS NW.—Two rooms, kitchen, dinette, bath, refrig., all util. incl.; open Wednesday, $90. John F. Donohoe & Sons, 314 Pennsylvania ave. se. LI. 3-0084.

FRANCIS SCOTT KEY APT. HOTEL. 1-room, kitchen and bath completely furnished apt., $4, $4.50, $5, $5.50 per day for 1 or 2; full hotel service; no time limit. 600 20th st. nw. NA. 5425.

Nonhousekeeping Apt.

1024 Vermont Ave. NW. 2 rooms and bath, nicely furnished; electric refrigerator; $100.86 per month; available immediately.
HENRY J. ROBB, INC.
1024 Vermont Ave. NW. DI. 8141.

TWO-ROOM basement apt.; pvt. entr.; white empl. adults. MI. 4278.

APTS., HOUSES to SHARE 46A

CONN. AVE.—Downtown apt. bldg.; girl to share; apt., hotel service; $65 mo. ME. 3935, Apt. 9-E, evenings.

PARKFAIRFAX—Furn. apt. to share with employed lady; 30-40 yrs. old; $40 mo. TE. 2524, 5 to 8 p. m.

COLLEGE STUDENT desires to share furnished apt. in NE.; complete facilities. VI. 2665 before 3 p. m.

GIRL, 25-35, to share apt. 1[illegible]th st., apt. bldg. NO. 6600, Ext. 106, aft. 5.

GIRL to share apt. with 2. 10-min. walk to Navy Dept. EX. 1238, 5-7.

N.E.—Employed couple to share apt. (infant care). Reasonable. LI. 6-0159.

COLORED—Apt. bldg., refined lady, 25-35, to share apt. with another [illegible]

APTS., UNFURNISHED 47

ALLISON ST. N.W., 703—2 rooms, kit., semi pvt. bath, entire 2d floor, employed adults. GE. 3376.

DOWNTOWN, AIR-COND.

WASHINGTON CIRCLE APTS.
2430 PENN. AVE. N.W.
Renting for March or April occupancy in ultramod. 8-story, elevator bldg. Lge. liv. rm., din. area, dressing rm., full kitchen, bath apts., $90; 1-bedrm apt., $130 incl. util.

STORE SPACE AVAILABLE

Suitable for restaurant, book shop, gift shop, food market, etc. Inside parking for customers. EX. 6008, or apply 2025 Eye st. nw., Rm. 206.

KENT VILLAGE

New Garden Apartments

A delightful place to live out away from city noise and dirt, adjoining Prince Georges Golf and Country Club in Landover, Md., which has one of the finest golf courses in the Metropolitan area. Memberships are available until quotas are filled.
Safe Playground for Children,
Small Super-Market.
Beautiful, well-arranged, 2-bedroom apartments, featuring large picture windows, at $90 to $96, gas and electricity included.
Exquisite duplex apartments at $105 per month.
Directions: From Peace Cross at Bladensburg, take Route U. S. 50 to 3d traffic light, then turn right on Route 202, go 1¾ miles to Kent Village.

EUGENE B. ROBERTS
Kent Village, Landover, Md.
AP. 0168.

KIRKWOOD VILLAGE

2-BEDROOM APT.
$83.50 TO $85
OCCUPANCY MIDDLE OF NOVEMBER

New project in nearby Md., convenient to shopping, transportation and schools; rentals include utilities, Venetian blinds, laundry facilities, storage and good closet space.
Resident manager on premises.
To reach: Drive east on Michigan ave. (Queens Chapel rd.) to Ager rd., left at traffic lights to project or east on Riggs rd. (Missouri ave. extended) to Ager rd., turn right to project. Take E-4 bus from Michigan ave. and Eastern ave. ne. terminal.

H. G. SMITHY CO.
811 15th St. N.W. ST. 3300.

PARKWAY TERRACE

NEW APARTMENTS AVAIL. IMMED.
Silver Hill rd. and Suitland pkwy. Living room, dining space (8x10) off liv. room, kitchen and bath; 2 bedrooms; $90 mo.; 1 bedroom, $80 mo., utilities included; laundry facilities and storage space; conv. shopping and bus transp. Only 22 min. from bus terminal, 11th and Penna. ave. nw. Temple Hill bus. HI. 5500.

SHIPLEY TERRACE

OFF 23RD AND ALABAMA AVE. SE.
IMMEDIATE OCCUPANCY
1 and 2 bedroom apts., $80 to $95, including utilities. Apply resident manager, 3341 23rd st. se.
JONATHAN WOODNER CO.
JO. 2-3133. RE. 2388.

TAKOMA PARK, Md.—New apt. building. Liv. room, bedroom, kitchen, bath. Near bus, stores. Adults only. $84.50. SH. 3739.

3-RM. APT., semibath, all utilities incl.; $50 mo. Adults only. HI. 5480.

LONG BRANCH APTS.

New fireproof, garden-type; available now and Nov. 15; 2 bedrooms, living room, dinette, kit., bath, Venetian blinds, by-passing closet doors, kit. exhaust fans, laundry and storage space. All streets paved; $94 per mo. incl. utilities. Piney Branch rd. and Old Bladensburg rd., Silver Spring, Md. Apply rental office, rear 8706 Old Bladensburg rd. JU. 7-6731.

READY FOR OCCUPANCY

November 15
Claremont Community
Located on Leesburg pike and S. Walter Reed dr., just off Shirley hwy.; spacious, ultra-modern apartments, all two-bedrooms of simplex and duplex type; large rooms, ample closets; all conveniences; rentals, $89.50 to $91.50. Applications accepted Monday to Saturday noon at 313 N. Glebe rd., Arlington, Va. CH. 5000.

APARTMENTS WANTED 48

BUILDERS, OWNERS, MANAGERS—Apartments needed for deserving veterans. Please phone AD. 7050, American Legion Housing Committee.

COUPLE desires 1 or 2-room pvt. kitchen and bath furn. apt., N.W. or Arl.; Max. $85. EM. 7316.

EMPL. MOTHER and daughter, teenage son, selling home, need 2 or 3-bedrm. unfurn. apt. in N.W. DU. 4589.

LANDLORDS—No charge for referring your house or apartment for rent to CAPITAL TRANSIT EMPLOYES who need family housing. Just phone MI. 6363, weekdays, 8:30 to 5, and say, "I want to list some housing."

MIDDLE-AGED, quiet prof. man wants small apt. for Nov., Dec. and Jan. ST. 6400, Ext. 3198.

PERM. bachelor desires unfurn. 1-rm. efficiency apt., pref. apt. bldg., in nearby Va. area; so. of Penn. ave., between 17th nw. and Rock Creek; max., $60. Pearce, ME. 7718 eves.

RESPONSIBLE ADULTS, perm.; N.W. apt. Mrs. Reid, CO. 2876 or NA. 8203.

SMALL APARTMENT for occupancy Nov. 5, long term, for employed couple and 3-year-old boy in nursery school; desire quiet settled environment. Write Box 216, Wash. Post.

YOUNG MAN, violinist, Nat. Symphony, needs 1-rm. efficiency apt., unfurn., for self and small piano. Prefer Mt. Pleasant or Dupont Circle vicinity. Box 191, Wash. Post.

3 OR 4 BEDROOMS, 2 baths, for 4 non-students; conv. to G.U. Box M-658, Washington Post.

MOVING & STORAGE 49

ALL MOVING, pickup and delivery service. Prompt, efficient. HO. 0290.

ANDREW TRANSFER SERVICE—Pick up and delivery. VI. 7485.

BEVENEY TRANSFER SERVICE—Local, long-distance movers; small local pickup; $3 up. DU. 3817.

CALL ANY TIME for insured, careful moving; reas. Mr. Cook. GL. 5137.

LIDO TRANSFER, hauling, light and heavy; days, night, Sun. TA. 4911.

LOCAL MOVING—Also Md. and Va. Call anytime. AD. 1537.

MARINE VET—Luggage, trunks, light loads; 24-hr. service. AT. 2759.

MOVING AND STORAGE. Reasonable. rates. DI. 9243.

HOUSES, FURNISHED 50

ALEXANDRIA—Conv. to Pentagon and Washington; a nice 5-rm. bungalow, completely furn., auto. heat; only 8-mo. lease, $135 per mo.; immediate possession. Al Baker & Son, Inc. AL. 6644-TE. 7343.

ALEXANDRIA—Officer transferred; immediate possession; furnished 7½-room home, 4 bedrooms, $150 mo. Apply the Barrys, 2206 Mt. Vernon ave., Alex., Va. Phone AL. 0078.

BETHESDA—8001 Custer Rd.
Vacant, brick, 3 bedrooms, 2½ ba., $212 mo. ceiling. Call Mr. SIGWALD, with
WETZEL REAL ESTATE, HU. 4345

CHEVY CHASE, D. C.

Detached brick, 3 bedrooms, 2 baths; garage; automatic heat; nicely furnished; convenient to transportation and schools. F. A. TWEED CO., 5504 Conn. ave. EM. 1290 'til 9.

AVAILABLE after Nov. 10, for 5 mo., 7-room, well-furn. home in best N.W. section. WI. 5327.

HOUSES, UNFURNISHED 51

ALEXANDRIA

New 5-room modern brick semi-detached home with large yard, full basement, in new development; $115 per mo.; avail. immed. AL. 0933.

ARLINGTON (Westmont), conv. to Pentagon, schools, shopping, transp.; semidet., 5-rm. brick, $125. GL. 6265.

9725 CONN. AVE.

Larchmond Knolls. Lovely Williamsburg Colonial. 2 years old. Completely and tastefully furnished. 3 bedrooms, 2 baths; den or bedroom, half bath on first floor. Lease at $250 monthly. CHEVY CHASE REALTY CO., EM. 1800.

VACANT—DETACHED BRICK
Modern, 6 lovely rooms, fireplace, 1½ baths, 1st floor powder room, full basement, gas heat. Owner will consider selling with nominal down payment at attractive price.
WEITZ REALTY CORP.
905 15th St. N.W. ST. 4555

5-RM. NEW bungalow; basement and attic; $105 mo.; available immed. Worthington Realty, 8427 Ga. ave. SLigo 3700.

COL.—5 rms., kit. and bath, unfurn. house, N.W. sec. HO. 2128 after 6.

WANTED TO RENT 53

AIR FORCE OFFICER desires 2 or 3-bedroom unfurn. house; prefer bungalow in quiet SE, refined section or vic. [illegible]

AIR FORCE OFFICER desires 2-bath unfurn. house, conv. to Pentagon. Prefer Virginia. PA. 5956.

ARMED FORCES, all ranks, permanently stationed Wash. area, need furn. and unfurn. houses, apts. If interested in desirable tenant, list with
ARMED FORCES HOUSING
THE PENTAGON
RE. 6700, Ext. 74115

LARGE FAMILY, school-age children, needs equiv. 4 bedrooms, unf.; pref. N.E.; TR. 8064 after 6 p. m.

FRENCH govt. official and wife desire 2-3 bedrm. furnished house; up to $200. DE. 8300, ext. 474 or AD. 0700, Rm. 601-C.

STATE DEPT. official, wife, infant require 3-bedrm. house; max., $140; NW. or suburban. OW. 6813.

JOHNS HOPKINS employes need unfurn. housing, NW., reasonable rent; excellent refs. SH. 7700, ext. 125.

COL. FAMILY, 2 children, need 2-bedrm., living rm., kit., pvt. bath unf. apt. or house; max. $85. FR. 3384.

COLORED ATTENTION LANDLORDS
List vacancies. No charges.
HU. 8284.

OFFICES, DESK SPACE RENT 55

ATTRACTIVE music studio, downtown, for 1 or 2 days a week. RE. 7781 or WO. 1467.

ATTRACTIVE OFFICE, in suite of law offices; secretarial service available. Suite 220, Southern Building. NA. 2227.

BEAUTIFUL NEW OFFICE, immediate occupancy. Entire third floor, 1860 square feet, in our new air-conditioned building. Private lobby, elevator service, fluorescent lighting, all conveniences; heat and hot water supplied. Ideal for local or national firm seeking finest in office space. Reasonable rental. Liberty Building Association, 1407 G st. nw. STerling 2200.

EYE ST. NW., 1923—Studio room with bath; utils.; heart of Medical Center. RE. 2065.

SILVER SPRING

Suite of 3 offices and pvt. lavatory. Suitable for any profession. SH. 2141.

WILL SUBLET excel. front office space in Stoneleigh Courts to responsible party. Write Box M-610, Post.

3-ROOM office suite in center of Clarendon, near 2 bus lines. Parking in rear. Rent $115 month.
LYON, INC. CH. 7070.

Office and Store Space for Rent
ALLIED REALTY CORP. WI. 6649.

COL. Unfurn. 1-2-bedrm. apt or house wanted in NW. HO. 7242 after 7 p. m.

COLORED—Desk space, furn., nr. 4th and Fla. ave. nw. HO. 2128 aft. 6

GARAGES, SALE—RENT 58

1823 LAMONT ST. NW.—2-car garage for rent, 15x18; nice and dry; suit. storage or parking; $15 mo. CO. 4981.

BUSINESS PROPERTY, RENT 59

18TH & COLUMBIA RD.—1st flr., front and rear entrances; can be used for cabinet maker, upholsterer, shoe repair, etc. $100 mo. CO. 7476.

DOCTOR OR DENTIST

Suite of 5 rooms and bath; excellent 14th st. location. Reasonable rent. TU. 2100.
SHOCKEY & MOOREHEAD, Realtors

BUSINESS PROPERTY, SALE 60

UPPER WISCONSIN AVE.

1ST COMMERCIAL—60C
Desirable business corner, about 9000 sq. ft. with improvements. Any sensible offer will be considered.
A. D. CRUMBAUGH
4908 Wis. Ave. Realtor. WO. 1-3-6-4

STORES, RENT 61

1803 14TH ST. N.W.

Busy section; approx. 20x60; balcony at rear of store 20x20. Weekdays after 10. AD. 2363.

DRUG STORE

For rent; in very desirable location, in new apt. development; 30x60 ft.; adequate storage space; $150 month. JO. 3-4040.

REAL ESTATE LOANS 63A

SECOND TRUST NOTES PURCHASED
WASHINGTON HOUSING CORP.
CALL NA. 3570

CASH for 2d trust notes, quick settlement; white or colored; notes in D. C., Md. and Va. Fulton R. Gordon, 1427 Eye st. nw. DI. 5230. Brokers' attention.

MORTGAGE LOANS, 4-4½-5%. No charge for appraisals. MOORE & HILL CO., 804 17th st. nw. ME. 4100.

MONEY ON SECOND TRUST
We will buy second trust notes, D. C., nearby Md. or Va.; reas. rates.
NATIONAL MORTGAGE & INVESTMENT CORP.
1312 New York Ave. NW. NA. 5833

1ST, 2D, 3D TRUST LOANS—NEARBY MD., VA. and D. C. MO. PAYMENTS LOWERED. ADAMS REALTY CO., 905 N. Y. AVE. NW. RE. 1612.

FIRST AND SECOND TRUST LOANS.
BARTOW REALTY CO., Realtors.
1331 G St. NW. ME. 2495.

SALE, D. C. HOUSES 64

AMERICAN UNIVERSITY PARK
Immaculate red brick detached residence in an atmosphere of quiet dignity. Prewar-built, slate roof, 3 bedrooms, plenty of closets, hardwood floors, modern kitchen, h.-w heat, garage; convenient to shopping center, business, schools and churches. It really has everything. Unusual value for quick sale.
ARLIE L. JOHNSON Realty Co., Inc.
Realtors
OR. 7100 till 9 p. m.

American University Park

Near Western ave. and River rd., exceptionally attractive detached brick, 6 rooms, bath, slate roof, finished attic, oil burner, h.-w.h.; built-in garage. Convenient to stores, schools, bus and streetcars. Price under $20,000.
L. T. GRAVATTE
1518 K St. N.W. Realtor, NA. 0753

ANACOSTIA—U Pl. near 22d SE. Fairlawn Village; prewar built, semi-detached brick, 6 rooms, tile bath, front por., deep lot; priced right for quick sale. HARTMAN REALTY, INC., 1345 Good Hope Rd. SE. TR. 4400, eves. VI. 5976.

AVONDALE TERRACE

$16,950 LOW DOWN PAYMENT
2-yr.-old brick; slate roof, large liv. rm. with fireplace, din. rm. paneled den, mod. kitchen. Full bsmt., paneled recr. rm., gas a.-c. heat. 2d flr. has 3 nice bedrms. and bath, lge. corner lot. A real "steal." CHEVY CHASE REALTY CO., EM. 1800.

BURLEITH
Nr. Georgetown Hospital

Between Foxhall rd. & Western High
You'll be pleasantly surprised at the reduced priced of this charming row brick home. The excellent view of downtown Washington, nice back yard, and convenience to transportation and shopping are just what you're looking for. Only 9 years old. It has a full living room, dining room, modern kitchen, 3 upstairs bedrooms and 2 baths; rear screened porch. Full basement; gas heat. Call MR. SIGWALD, with
WETZEL REAL ESTATE
HU. 4345

BRIGHTWOOD

A LOCATION OF FINE HOMES, NEAR 3RD AND FARRAGUT STS.
Prewar built, including many extra features; 3 spacious bedrooms, 2 baths, ample closets on 2d floor; large living room and dining room, de luxe kitchen, recreation room, laundry room, gas h.-w. h., built-in garage. New-house condition. Can finance. Price $17,150.
F. A. TWEED CO.
5504 Conn. Ave. NW. EM. 1290 'til 9.

CHEVY CHASE, D. C.
Charming detached 3-bedroom, 2½-bath brick home in perfect condition; 1st floor has full center hall, large living room with fireplace, dining room, modern equipped kitchen, powder room, side screened porch; 2nd floor, 3 nice bedrooms and 2 tiled baths; stairs to finished attic; built-in garage; owner must sell. Call W. B. WRIGHT, EM. 5600.

CHEVY CHASE, D. C.

Distinctive, well-priced, 7-room 2-bath detached brick home, on a choice corner lot; fireplace in basement, attached garage. For details, phone
VICTOR WICKERSHAM
Realty. OR. 2100. Open 9 to 9.

CHEVY CHASE, D. C.
Reno rd. and Harrison st., off Conn. ave.; magnificent corner property, 12 handsomely designed, spacious rooms, 2 baths on first floor, 3 rooms and bath on 2nd floor; 2-car det. garage with servants' quarters, beautifully landscaped grounds, patio; a wonderful location. A charming home. Mrs. Cox, VI. 8136. Atlas Realty. ST. 7368.

CHEVY CHASE, D. C.
Detached 4-bedroom, 2-bath brick home featuring 2 bedrooms, a tile bath, nice living room with fireplace, dining room, modern equipped kitchen on the 1st floor; 2 good-sized bedrooms with private bath on 2nd floor; large side screened porch; attractive recreation room, built-in garage; large lot; excellent value at $22,950. Call
W. B. WRIGHT. EM. 5600.

CHEVY CHASE, D. C.

This modernistic 5-rm. 2½-bath brick home in 1 block of Conn. ave., has price, location and quality; tastefully decorated; fully equipped with spacious rec. rm. in basement. Only $18,950. Phone today.
VICTOR WICKERSHAM

CHEVY CHASE, D. C.

HAWTHORNE
1st time offered—this almost new brick Williamsburg colonial on lovely corner lot with ample shade trees and shrubbery; consists of 2 bedrooms and bath on 1st floor; also good-size living room, dining room, extra large kitchen, side porch or patio, 2 additional bedrooms and bath on 2nd floor; recreation room; attached garage. The price is right as present owners have to move.
F. A. TWEED CO.
5504 Conn. Ave. N.W.
EM. 1290 'Till 9 P. M.

CHEVY CHASE, D. C.

Attractive white brick semi-detached prewar center hall home; living room, 20x14, dining room, 15x12, equipped kitchen, 3 large bedrooms, 2 full tiled baths, full basement and 2 finished rooms, lavatory and outside entrance; 1st trust $11,000, total price $21,000. SH. 8010 till 9 p. m.
MONTGOMERY
INVESTMENT & INSURANCE CO.

Chevy Chase Circle Near Blessed Sacrament

5 BEDROOMS
An unusually spacious home on a wide lot; center hall, brick, slate roof, living room approx. 15x28, adjacent sun room, large dining room, excellent kitchen, pantry and small room available as den or breakfast room; lavatory. 2nd floor has master bedroom with adjacent sun room which can be used as bedroom; 2 other fine bedrooms, 2 baths. 3d floor has 2 bedrooms and bath. The house has been well cared for. Location and layout should appeal to professional man for use as offices and residence. To inspect call JAMES E. SCHWAB, OR. 5800. After 6 p. m. call SLigo 2575 or WO. 1408.

CHEVY CHASE, D. C.—Immaculate, well-located brick Colonial with powder room, large kitchen. 2d floor, 3 bedrooms and bath. Finished attic. Garage. Large front porch; slate roof; gas a.-c. heat. Owner transferred. Call DI. 1015 till 9 p. m. Wm. H. Saunders Co., Inc.

CHEVY CHASE, $14,750

This attractive and cozy det. brick, among the trees is perfect for the small family. Liv. rm., firepl.; din. rm., fully equipped kit., pantry, screened porch, rec. rm. with real firepl., 2 bedrms., tile bath with shower, oil h.-w. h.
Billingsley & Sanderson Co.
5211 Wis. Ave. OR. 2326 'til 9 p.m.

CHEVY CHASE

$23,000
An older home with much charm and in superior location. Close to Chevy Chase Circle and Blessed Sacrament. Center-hall plan, 28-ft. living rm., large dining room, kitchen and lavatory on 1st floor; 4 bedrooms, 2 baths on 2d; 2 bedrooms on 3d; slate roof; 2-car garage; new oil burner; beautiful level lot, expensively landscaped. Owner transferred. Prompt possession.
F. A. TWEED CO.
5504 Conn. N.W. EM. 1290 'til 9 p. m.

CHEVY CHASE, D. C.
Detached 4-bedroom home, close to schools and transportation. This home has all large rooms, and is a real buy for someone looking for a large home and lot. Close to Lafayette and parochial schools. Priced at $18,000. Terms arranged.
ARLIE L. JOHNSON Realty Co., Inc.
Realtors
OR. 7100 till 9 p. m.

CHEVY CHASE.
CLOSE TO BLESSED SACRAMENT.
This 4-bedroom, 2½-bath, detached residence is located in one of the oldest and most refined neighborhoods, near Chevy Chase Circle; 1st floor has a full center hall, large living room with fireplace, large dining room, equipped kitchen, powder room; 2nd floor, 4 nice bedrooms, 2 tile baths; 2-car garage, large level lot, slate roof, oil h.-w. h.; quick possession. Call
W. B. WRIGHT. EM. 5600.

CHEVY CHASE, D. C.

Brick 9 years old, center hall plan; 3 bedrooms, 2 baths, beautiful sun porch, 2-car garage; corner lot; call ST. 1161.
MONTGOMERY
INVESTMENT & INSURANCE CO.

CLEVELAND PARK, $17,500
8-room house on choice street. Close to schools and transportation. Soundly constructed. For details call Helen Peck.
SANDOZ, INC.
DU. 1234
Or home phone, OR. 4923.

CRESTWOOD AREA

We think this Breuninger-built brick home is a wonderful value at $21,950. Has 5 bedrooms and 2 baths on 2nd floor; 1st floor has wide hall, spacious living room and dining room plus a sunroom or den; built-in garage; gas heat. Ideal for the large family; attractive terms arranged.
BURR & YOUNG, DE. 4444

DUPONT CIRCLE AREA

4 APTS.—$19,750
1737 RIGGS PL. N.W.
Here is an excellent investment or home with income. Walking distance of many offices. Oil h.-w.h. New kitchens and bathrooms.
YELLOTT & CO.
REALTORS
1624 Eye St. NW. NA. 0484.

DUPONT CIRCLE

Semidet.; 14 rms.; hardwood floors; nice income and 6 rms. for family; garage; oil heat; furn. above average. $5,000 handles property and furnishings.
OWENS REALTY, ME. 0486.

Fairlawn Village S. E.

Modern semidetached brick home; 6 lovely rooms and tile bath, full basement, beautiful recr. rm.; splendid condition throughout; attractive and convenient neighborhood; price, $13,950. Call Mr. Stover.
CAMPANELLA & WOOD.
EX. 4113. Eves., TW. 1510.

FOXHALL VILLAGE

Three bedrooms, 2 baths, plus powder room; condition as new; lovely garden. RE. 1556; eves., OR. 7477.
C. NEWTON JEFFRESS

GEORGETOWN

Remodeled small brick; gas heat, fireplace. Prised under cost. STEVENS, REALTOR, MI. 2908, HO. 7256.

GEORGETOWN—Reduced to $25,950. Gracious 4-5 bedrm. home, 3 baths, deep garden. AD. 9271.

GEORGETOWN

BACHELOR HOUSE
1245 35TH ST.
OPEN WED. & THURS., 4 TO 7
1 bedroom and study, large living room with fireplace; brick; gas heat. No garden. $15,000.
MISS BENTLEY, NO. 6600.
ROXANA B. DORAN
AD. 8912.

GEORGETOWN

FIRST TIME OFFERED
One of the best planned and most charming corner houses in Georgetown; 3 bedrooms, 2 baths, living room and dining room and kitchen; attractive walled garden.
Exclusive Listing.
HOWARD R. McPECK
3236 P St. DE. 9338-MI. 1105

GEORGETOWN

For lovers of Georgetown we now have a home of rare individuality and charm which is most remarkably priced for all that it contains. The handsome drawing room with double doors opens onto terrace and beautifully shrubbed garden. There also is a library with powder room, dining room, servant's room with bath, modern kitchen and pantry; 3 bedrooms, 2 other baths. Shown by appointment only. Phone Mrs. D'Amecourt, MI. 3350; eves., WO. 8660.
D. A. HANES CO., INC.
1600 20th St. N.W.

GEORGETOWN

3256 PROSPECT AVE.
Open From 2 Until 5
A modern home, perfect for artist or professional couple. Call Mr. CHATEL, AD. 4157.
HOWARD R. McPECK
3236 P St.

GEORGETOWN

A very well built brick house, attractively remodeled; 3 bedrooms and glassed porch, with 2 baths on 2d floor; wood-burning fireplace and nice garden, with porches; well financed; $29,500. STEVENS, REALTOR. MI. 2908, HO. 7256.

KIRKSIDE

A very attrac. mod. det. brk. home in new-house cond., with bedrm. or den and bath on 1st flr.; 2d flr., 3 lge. bedrms., lge. screened por.; built-in gar.; fine neighborhood; lge. corner lot.
Billingsley & Sanderson Co.
5311 Wis. Ave. OR. 2326 'til 9 p.m.

KIRKSIDE—First offering of this beautiful detached white brick Colonial residence, a short distance from Chevy Chase Circle and in immaculate condition; 1st floor has a full center hall, large living room with fireplace, large dining room and modern equipped kitchen with stainless steel sink, pine-paneled den and tile powder room; 2nd floor, 3 lovely bedrooms, 2 tile baths and plenty of closet space. There is a large finished bedroom on the 3rd floor. The lot is wide and nicely landscaped. 2-car garage. Excellent value. Call W. B. Wright, EM. 5600.

NR. 13TH AND RITTENHOUSE NW. —Modern 6-rm. brick, 2 baths; fin. rec. rm. and in excellent condition. Louis Rudden, EX. 5707.

SPRING VALLEY

RED BRICK GEORGIAN
BEAUTIFULLY DECORATED
AND IN NEW HOUSE CONDITION
A charming, livable home, beautifully situated and contains center hall, large living room, large dining room, library, lavatory, kitchen and screened porch; 3 bedrooms, 3 baths and sun deck on 2nd floor; completely finished 3rd floor containing one large paneled room, storage and circulating fan; basement contains recreation room with fireplace and bar, good maid's room and bath; 2-car built-in garage, gas air-conditioned heat. Many attractive appointments.

WESLEY HEIGHTS

Air-Cooled House
OWNER LEAVING CITY
Only 2 years old, of stone and Colonial siding. Contains large living room opening onto living porch, dining room with large oriel window, library, 1st-floor lavatory and kitchen; 4 well-proportioned bedrooms, 2 baths, exceptionally large closets; stairs to third floor. Close to school (from kindergarten to junior high), shopping and transportation.
W. C. & A. N. MILLER
DEVELOPMENT CO.
Builders and Developers of
Wesley Hts., Sumner & Spring Valley
4830 Mass. Ave. N.W. OR. 4464.
Evenings, Telephone DE. 1563.
(List Your Home With Us)

NEAR PINEY BRANCH AND BUTTERNUT—Large det. home, on approx. ¼-a. lot; 4 bedrms., 1st-floor lavatory; gas h.-w. h.; completely redec. Vacant. Call Thomas L. Phillips, WO. 7900.

OPEN DAILY—4 TO 8 P. M.
1312 29th St. N. W.
GEORGETOWN HOME
Recently restored in historic Georgetown. For the most gracious living and entertaining. Has beautiful garden patio. Large living rm. with twin fireplace, very modern kitchen, tiled bath, 3 bedrms., dining rm. with modern fireplace. An outstanding opportunity, so investigate if you are interested in Georgetown.
John J. McKenna, Realtor
EXCLUSIVE AGENT
1429 I ST. NW. RE. 5345.

YOU'LL LOVE THESE BEAUTIFUL HOMES

3 Bedrooms
All Conveniences
$13,950—Terms
SARGENT ROAD N.E.
Exhibit House Open
To reach—Out Michigan Ave. to 12th St. N.E., left on 12th St. to Gallatin St., right on Gallatin, 1 blk. to 5029 Sargent Rd. or take Brookland streetcar No. 80 to 12th & Quincy St. N.E., transfer to F6 Sargent Rd. bus, get off at 12th & Gallatin, right to 5029 Sargent Rd.
Jonathan Woodner Co.
RE. 7226 MI. 8466

MASSACHUSETTS AVE.

Excellent brick colonial; large living room, dining room, kitchen, den and lavatory on 1st floor; 3 bedrooms and 2 baths 2d floor; 2 bedrooms and bath 3d floor; recreation room, maid's room and bath in the basement. Ideal financing. Priced right. Call Mr. Glennon with C. Allen Sherwin. EM. 4450; eves., FR. 5379.

MICHIGAN PARK

New detached homes, 6 rooms, 2½ baths; outstanding location; excellent construction; 23-ft. living room with fireplace, large screened porch, fully-equipped kitchen, master bedroom with private bath and 2 big closets. Houses are roomy, well designed and have many fine features. Only $18,950, with very easy terms. Sample Furnished House.
4705 Queens Chapel Terrace N.E.
Open 7 to 9 p. m. Weekdays
Sat. and Sun., 1 to 9 p. m.
Drive out Michigan ave. ne., turn left at construction office just before reaching Eastern ave.
STEUART BROS., INC.
DI. 8695

SOUTH CAPITOL and Elmira Sts. S.W.—$12,750; terms; less than a year old; 6-room brick home. Eves., WO. 4845. J. LEO KOLB CO., MI. 2100.

WAKEFIELD AREA

A very nice prewar brick detached home, on a large corner lot, just a short distance to Alice Deal and Woodrow Wilson Schools; also near shopping and transportation. Consists of good-size living room, dining room, large kitchen, side glass-inclosed porch; 3 twin-size bedrooms and 2 tiled baths on 2d floor; gas a.-c. heat; attached garage. Priced for quick sale, with excel. financing.
F. A. TWEED CO.
5504 Conn. Ave. EM. 1290 'til 9 p.m.

WESLEY HEIGHTS

One of the few small houses of this lovely section. Living room with fireplace, dining room and kitchen on 1st floor; 3 bedrooms on 2d; beautiful garden with glorious trees. Convenient to transportation and schools. For further information and appointment to see call,
Philip B. Key, Realty
SLIGO 3010 'TIL 9 P. M.

WESLEY HEIGHTS

Well located in this lovely close-in suburb on a large lot. Detached; slate roof; well arranged; 4 bedrooms, 2 baths, maid's room and bath; 2-car garage. Priced to sell. Call JAMES E. SCHWAB, OR. 5800. After 6 p. m. call SLigo 2575 or WO. 1408.

DUPLEX—N.W.

Row brick on New Hamp. ave. Close in. Has been made into 2 complete apts.; oil h.-w.h.; alley. Home with income or investment.
YELLOTT & CO.
REALTORS
1624 Eye St. NW. NA. 0484.

½ BLOCK WEST OF CONN. AVE.—Mod. 6-rm. semidet. brick, 2½ baths; 1st fl. powder rm., rec. rm., extra kit. in bsmt. Louis Rudden, EX. 5707.

BY OWNER

MUST BE SOLD AT ONCE. FIRST REASONABLE OFFER WILL BE ACCEPTED.
8-rm. brick, 5-bedrm., 2½ b.; living, din., kit., gas heat, 4 porches, dble. gar., large back yard with flowers, facing Rock Creek Park, with or without furniture; immediate possession. TA. 8419.

SALE OR LEASE WITH OPTION
610 ROXBORO PL.—6-rm. semidet. brick, gas heat; front porch and fenced-in rear yard. Louis Rudden, EX. 5707.

SAUL'S ADDITION

$15,950
A fully detached, good-looking frame residence right in the heart of town; west of Georgia ave., close to every home requirement. Six fine rooms and bath; hot-water heat with modern gas furnace; slate roof; electric refrigerator; real fireplace; detached garage. Owner transferred, must sell. Phone Mr. Evans, WO. 0290.
SHANNON & LUCHS CO.
1505 H St. N.W. NA. 2345.

NR. BOLLING FIELD, S. E. LOW DOWN PAYMENT

Semidet. brick; 6 rms. and bath. Priced for immediate sale. Call Mr. Jolles, jr., eves., OR. 4533.
LEO M. BERNSTEIN & CO.
1415 K St. N.W. Realtors. ME. 5400.

Old Victorian House

Approximately 1 acre of land with barn and flower garden. Reasonably priced. WI. 4178 9-6 p. m.

Trade Your Old Home

FOR A NEW DETACHED BRICK
Modern 2-story home. 1st flr., lge. liv. rm., firepl., din. rm., complete kit., powder rm. 2d flr., 3 bedrms., tile bath; full bsmt., gas heat. Large lot.
WEITZ REALTY CORP.
905 15th St. N.W. ST. 4555.

4219 3D ST. N. W.

6 rms., porches, oil heat, house very clean; garage.
FRED EHRLICH, 905 15th st. nw. ST. 0451-0436; Eves. GE. 5030

2004 4TH ST. NE. Duplex, 4 rooms and bath to each apt.; tenants pay all utilities; separate entrances; only $12,500, easy terms. Call Mr. Atino, Zagami Realty, TR. 7766. Eves., RA. 4450.

224 17TH ST. NE. Brick; home and income; 8 large rooms, 1½ baths, many other features; only $14,500, terms. Mr. Atino, Zagami Realty, TR. 7766. Eves., RA. 4450.

14 ROOMS—4 BATHS

Completely furnished, good downtown location, newly renovated, fireproof. Shown by appointment only. Call ST. 1161.
MONTGOMERY
INVESTMENT & INSURANCE CO.

Nr. Eastern H. S.—$13,500

EXCELLENT 4-BEDROOM AND BATH HOME THAT IS IN EXCELLENT CONDITION. FIRST FLOOR DEN. DE LUXE KITCHEN. KNOTTY PINE RECREATION ROOM. GAS HOT-WATER HEAT. OUTSTANDING VALUE. INSPECTION BY APPOINTMENT ONLY. CALL SLIGO 5667.
METZLER—REALTORS
1106 Vermont Ave. NW. DI. 8600.
Exclusive Agent

300 BLOCK BRYANT ST. N. E.
5 rooms, good condition. Terms.
FRED EHRLICH, 905 15th st. nw. ST. 0451-0436, eves. GE. 5030.

VERY SMALL cash payment and substantial monthly payments. Beautiful center hall, all brick, 6 large rooms, 1½ baths, including powder room; 1 block from Western Ave. in Md. Priced under $20,000. WO. 3211; eves., OR. 1607.

COLORED VACANT

1300 block Parkwood pl. nw.—6 rms., full bsmt., porches; to be in new-house condition.
POSSESSION. 1000 block Quebec pl. nw.—6 rms. full bsmt.; built-in garage; rear porches.
FRED EHRLICH, 905 15th st. nw. ST. 0451-0436; Eves. GE. 5030

COLORED

On 2d st. ne., near Rhode Island, lovely brick with front porch; 3 bedrooms, 2 rear porches; front and rear entrance. Wonderful financing; as low as $1250 cash down. This is a much-sought-after neighborhood. Call RE. 6650 9 till 9.
Colonial Investment Co.

COLORED

Beautiful 2-story, 8-rm., semidet. home north of Howard University; parquet floors, beamed ceiling din. rm., garage, attic; sacrificing; immediate possession. Mr. Parks, DE. 1160.

COLORED TRINIDAD

4-bedroom row house in fine condition. 1st-fl. powder room, lovely recreation rm., gas heat; all rooms are extra large. Terms arranged. Call Mr. Fisher, GL. 4400, ext. 695, with
Frederick Real Estate, RE. 2461

COLORED—We have houses in all sections of the city, reasonable. Thos. W. Parks Co. DE. 1160.

COLORED $500 DOWN

for this cozy brick home; tile bath, lovely kitchen, wall cabinets, deep basement. Possession 14 days. Good N.E. location. Call Mrs. Fitzgerald.
COX AND CO.
RE. 1633 or LU. 3-2949.

COLORED, 2nd and R. I. Ave. N.E.—A beautiful 6-room home in perfect condition; recreation room. Eves., MI. 2121. J. LEO KOLB CO., MI. 2100.

COLORED—$995 DOWN TRINIDAD—BSMT.

Fine 6-room brick, side hall; all large private rooms, full basement, h.-w. h.; unusually low down payment for this fine house. Act fast, call now. RE. 3531-UN. 0759.

COLORED, 4000 block Marlboro Pl. N.W.—If you are interested in a lovely colonial brick home of 7 rms. with mod. tiled bath; bsmt., garage, plus many extras; can be sold furnished or unfurnished. Louis Rudden. EX. 5707.

COLORED, 613 Florence St. NE., bet. 14th and 15th, G and F—6-rm. brick, bath, Arcola ht. $950 cash, bal. like rent. Louis Rudden, EX. 5707.

COLORED

New custom-built ultramodern; gas auto. heat, air conditioned; chapel, living room; selling less than cost, $24,000. May take your house in trade.
Directions—Turn left on Meade st. from Kenilworth ave. ne., 2 blocks to house. Open daily and Sunday, 2:30 to 8:30.
THOS. W. PARKS CO.
Exclusive Agents DE. 1160

COLORED, READ!

100 BLK. ADAMS ST. N.W.—Semi-detached, 2-story, 20 ft wide brick; 6 extra large rms. and bath, Colonial front porch. Full bsmt. H.-w. h., coal; detached garage. Priced to sell with reasonable down payment. Call till 9 p. m. weekdays; Sunday, 12 to 5.
Wm. Calomiris Inv. Corp.
1012 17th St. N.W. DI. 1655.

COLORED—3114 PARK PL. N.W. Semidetached colonial brick, 8 rooms, recr. rm., price greatly reduced. Mr. Martin, TA. 4415-MI. 2080.

HOUSES WANTED to BUY 65

HOUSES WANTED TO SELL OR RENT

LIST WITH
PARKER & WALKER
FOR QUICK & EFFICIENT SERVICE
831 14th St. N.W. RE. 0136

I PAY CASH FOR HOUSES OR LOTS. Free appraisal. Scott Sanders, 5121 MacArthur blvd. OR. 5678.

I PAY TOP DOLLAR for houses in D. C. or nearby Md., any cond. MR. CURRO, ST. 3320; eves., SH. 1382.

LOOK PROPERTY OWNERS! For top price and quick sale, list your houses with EWINGS REALTY CO., HU. 5615.

FOR REAL SERVICE TO SELL YOUR HOME, CALL NA. 7379 TODAY. PAUL P. STONE, REALTOR. 1015 15th ST. NW.

I WILL PAY ALL CASH for 6 or 7-room house; Northeast section preferred. Call CO. 3718.

MAY WE SELL YOUR HOUSE? Our alert sales department has been chalking up mutually satisfactory sales for many buyers and sellers. We need more houses to sell. Let our next deal be yours.
FREE APPRAISALS
R. A. HUMPHRIES
308 North Capitol. Realtor. NA. 6730

BURLEITH HOME OWNERS—List your house with us. Snappy, efficient service. Town Realty Co., HO. 4868.

OVER 60 YEARS' SERVICE to local property owners; guaranteed results. Wm. H. Saunders Co., Inc. DI. 1015.

PROPERTY sales and evaluations. EDWARD HUSS JONES DE. 3171 World Gov't Is Home Protection.

WE ARE SOLD OUT of just about everything, large and small; let our large experienced sales force concentrate on your property; free appraisals without obligation. Frank S. Phillips, DI. 1411.

IMMEDIATE CASH

FOR YOUR HOME, N.E., S.E. or MD.; white or colored. COX CO., RE. 1633, DI. 4254.

WILL PAY CASH for your house, any condition or section; white or colored. Ray Morse, SH. 8300, DU. 8568.

SALE, SUBURB. HOUSES 67

MARYLAND

BETHESDA
RAMBLERS

We have 5 beautiful ramblers for sale in this area; prices range from $16,950 to $19,500; all are well built with unique designs, some with basements. See these today.
R. L. BECKETT & CO.
7424 Wisconsin Ave. OL. 7300.

BETHESDA

Near Bradley Boulevard
First offering of this lovely brick home on well-landscaped lot in a convenient location, close to transportation and shopping, containing reception hall, living room, fireplace, dining room, kitchen, breakfast area, powder room and rear screened porch. Second floor: 3 bedrooms and 2 full baths, stairs to storage attic; knotty pine recreation room in basement; attached garage; automatic heat; at $21,500, this home is a real opportunity. Call MR. SIGWALD, HU. 4345, with R. R. FURMAN.

BROOKMONT

An amazing bargain! 2 houses for the price of 1! 5-room brick bungalow with expansion attic and full basement, and a 4-room frame cottage on the property. Lovely shade trees. Well financed.
THE J. R. TENCHER CO., INC.
AD. 2644.

CHEVY CHASE, MD.

Bedroom-bath 1st Floor
Unusual prewar brick, in immaculate condition, near Conn. ave. 1st floor, attractive living room, dining room, kitchen, bedroom and bath; 2d floor, 2 large bedrooms and bath; 2-car garage. Priced for immediate sale.
F. A. TWEED CO.
5504 Conn. Ave.
EM. 1290 'till 9 P. M.

SALE, SUBURB. HOUSES 67

MARYLAND

CHEVY CHASE, MD.

A most unique offering on Raymond st. in a woodsy secluded setting, yet only 200 ft. from Pinehurst Circle. Stone and shingle home, built in 1939—9 rooms, 4 baths, oil heat; 4 huge stone fireplaces; plus new log home with living room, (another huge stone fireplace), bedroom, bath, kitchen, 15,000 ft. of beautiful grounds. Out of town owner must sell. Under $30,000. A winding brook runs through this picturesque setting. To inspect call
DRURY REALTY CORPORATION
1737 K St. N.W., RE. 1133
Eves. GE. 9220 or WO. 7891

CHEVY CHASE, MD.

Another Tempting Buy
Choice location on corner lot fronting 200 ft. in the Chevy Chase, Md., club area. Easy walking distance to all schools; a spacious bungalow priced under $20,000 for quick sale.
2 bedrooms, den and bath on 1st floor; 2 additional bedrooms and bath on 2d; 2-car built-in garage; wonderful shade trees and flowering shrubs.
A delightful home now being vacated by owner so that you can have immediate possession. Act quickly on this bargain, someone will buy it soon. Phone WO. 2360 until 9.
EDWARD H. JONES & CO., INC.

CHEVY CHASE, MD. NEAR CIRCLE

$23,000
A very good house of pleasing design and arrangement. 4 bedrooms, 2 baths on 2d. True center hall and 1st-floor lavatory, oil heat. Detached garage. Pretty yard with boxwoods. We think this house is a good buy. Call Mrs. Zimmerman, WO. 1966; eves., WI. 3397.
Marsteller-McCabe & Co., Inc.

CHEVY CHASE BRICK RAMBLER with 3 bedrooms, 1½ baths, deluxe GE. kitchen, spacious living-dining room combination with fireplace; garage; lovely front porch; in immaculate condition.
LOWERY & MELTON, SH. 9200

EDGEMOOR.
A lovely residential neighborhood, but only 1 block from schools, stores and bus; 3 bedrooms and bath, nice living and dining rooms and beautiful kitchen; oil h.-w. h., detached garage; priced fairly at $16,750. Evenings call C. Smith, OL. 2084.
SAMUEL E. BOGLEY, INC. WI. 1320.

INDIAN SPRING TERRACE

Here is a real value in a new 2 twin-bedroom home. Located near all conveniences. Shown by appointment only. Full price, $14,450. SH. 8010.
MONTGOMERY
INVESTMENT & INSURANCE CO.

MONTGOMERY KNOLLS

Beautiful corner 2-story 3-year-old home; living room with fireplace; dining room, one bedroom, bath, fully equipped kitchen on 1st floor; 2 bedrooms and full tiled bath on 2d floor; full basement with lavatory and outside entrance; this home has a $10,500 4½% trust payable at $65 per month. Full price $17,500. SH. 8010 till 9 p. m.
MONTGOMERY
INVESTMENT & INSURANCE CO.

SILVER SPRING

U-shaped dream rambler, of distinctive design. Featuring an unusually attractive floor plan with 22x14 living room, 16x12.5 dining room, 3 very large bedrooms, 2 baths, paneled den. Large electric kitchen with built-in breakfast nook. Screened porch. Basement with finished recreation room. 26x12 flagstone patio with flower box. Located ½ block from new elementary school and bus line.
PHILIP B. KEY REALTY
SLigo 3010 till 9 P. M.

SILVER SPRING

Immaculate brick home featuring 6 large rooms, fireplace, fenced yard, full basement, copper plumbing, gas a. c. h.; priced at $12,950; $2,550 down. Don't miss this buy.
WORTHINGTON REALTY.
8427 Georgia Ave. SLigo 3700.

SILVER SPRING—$16,250—Immaculate 2-story brick Colonial on large landscaped lot, in excellent convenient neighborhood. 3 twin-sized bedrooms, attached garage, full basement, gas heat. Large 4% first trust. Call DI. 1015 till 9 p. m. WM. H. SAUNDERS CO., INC.

SILVER SPRING, $13,250
New 2-bedroom brick rambler, near Franklin and Flower Ave.
LOWERY & MELTON, SH. 9200
Eves., MR. KENDRICK, SLigo 3375.

SILVER SPRING, $13,500

Exceptionally good, center entrance, 6-room brick on lot 60x120; only 2 blocks from bus stop. Near Argyle Country Club. Venetian blinds, a. c. gas heat. Purchaser can assume $9,500 GI loan. Balance on easy terms. For inspection phone
SYDNEY KARR, Realtor
OL. 1064

SILVER SPRING—New brick homes; 7 rooms, 2 baths, 1st-floor den or bedroom, fireplace, garage, porch, gas heat; easy terms; trade accepted. Call DI. 1015 until 9 p. m. WILLIAM H. SAUNDERS CO., INC.

SILVER SPRING—$11,500

Cute little new bungalow, located within 2 blocks of shopping center in close-in Silver Spring. 2 large bedrooms, full basement; will go GI. See it today.
Woodmoor Agency, Inc.
SH. 5555 or SH. 3575 till 9 p. m.

SILVER SPRING

COUNTRY CLUB HOME
9709 COLESVILLE RD.
Detached brick; living room with fireplace, 3 exceptionally large bedrooms, 1½ baths, inclosed brick porch, 2d floor sun porch, recreation rm., laundry and utility rm. Built-in garage. Spacious attic. Adjacent to Indian Spring Country Club, on lot approx. 70x140. Bar-B-Q pit and fruit-bearing trees.
Mr. Worth, office, RE. 4949. Residence, TU. 2726, with
David R. Wallace & Co.
207 Union Trust Bldg.

SOMERSET

Price reduced, large rooms, new detached brick, 8 rms., 2 baths, 2 lavs.; a.-c. gas heat, garage, level lot; convenient location, west of Wisconsin ave., few blocks beyond D. C. line. Out-of-town owner desires quick sale.
SANDOZ, INC.
2 Dupont Circle. DU. 1234.

TAKOMA PARK

421 LINCOLN AVE.
IMAGINE A BRICK BUNGALOW
in new-house condition in this lovely location at only $13,850. A large entrance hall with guest closet brings you into a large living room. A family-size dining room adjoins a large screened porch for pleasant summer meals. The kitchen is fully equipped and has plenty of room for breakfasting. Two bedrooms and ceramic tile bath on the 1st floor and room in the roughed-in attic for an additional two bedrooms. THE FULL DRY BASEMENT has a large recreation area, outside entrance, and automatic air-conditioned heat. The lot is 70 feet in width and beautifully landscaped. About $1,000 cash should handle for a veteran, with moderate down payment to others. Call Mr. Russell, GE. 1887 evenings.
FREDERICK W. BERENS
SALES, INC.
NA. 9141

WHEATON—$11,500

2 bedrooms, masonry bungalow, with large, expandible attic. Large living room, dining room, all-electric kitchen. Venetian blinds, full basement with outside entrance, oil air-conditioned heat. 200-foot lot. Ideal for garden and children. Should go FHA or VA with $1000 down.
Woodmoor Agency, Inc.
SH. 5555 or SH. 3575 till 9 p. m.

WOODMOOR—Cape Cod brick. 7 rooms; 2 bedrooms and bath first floor, 2 bedrooms and bath second floor; screened porch, gas heat; large corner lot. Call DI. 1015 till 9 p. m. WM. H. SAUNDERS CO., INC.

SALE, SUBURB. HOUSES 67

MARYLAND

VIERS MILL VILLAGE—$9,450, on terms; 2-bedroom bungalow; full basement. Eves., WO. 6523. J. LEO KOLB CO., MI. 2100.

ONE LEFT $9850

Our regular $10,750 Cape Cod design at this low price, on corner lot, new detached, 4 rms. and bath 1st flr., full bsmt., expandible 2d flr.; fully equip. kitchen, gas a.-c. heat; FHA and VA approved. No down payment to qualified vets. Approx. $70 total monthly payments. PHA terms to non-vets. Located at 401 Grandin ave., Rockville, Md.
R. H. BEST, INC.
WI. 3633

NEAR LANDON SCHOOL

Lovely home for a large family. It contains 5 bedrooms and 3 baths. Very large lot with splendid oak trees. Garage, oil air heat, large screened porch. This home was built in 1941 by one of Washington's best builders. For appt. to inspect call Mr. Poston, NA. 9300; evenings, WO. 1912.
BOSS & PHELPS, INC.
1417 K St. N.W.

NEW DE LUXE 3-BEDRM. BUNGALOW

A most appealing new brick home on a large level wooded corner lot, recessed doorway with grooved glass side panels; foyer entrance, beautiful 24-ft. living room with unusually attractive fireplace arrangement and built-in bookshelves; large picture window, dining alcove, large ultramodern equipped kitchen with table space; 2 master-sized bedrooms, 1 twin-sized bedroom and 1½ tile baths all on 1st floor; excellent closet space, pull-down stairway to storage attic; very large basement, gas heat, outside entrance, metal venetian blinds, steel casement windows, copper plumbing; lot completely sodded and landscaped. Price $19,950.

LARGE COLONIAL

brick home in Indian Spring Manor, center entrance, 23-ft. living room with fireplace, guest-size dining room, ultramodern kitchen and ½-bath on first floor; 3 lovely bedrooms and bath up; full basement, gas heat, porch, slate roof, copper plumbing; level landscaped lot with rear yard Anchor fenced; excellent condition, convenient to country club, stores and schools. Well worth $19,950.

WOODSIDE PARK

Silver Spring's best residential section, prewar brick colonial on large level, landscaped lot, side hall back to kitchen, beautiful living room with fireplace opening onto screened side porch, large dining room, modern equipped kitchen with table space; 4 large bedrooms, 2 baths on 2nd floor; large bedroom and bath on 3d floor; full basement, oil h.-w. heat, attached garage, slate roof. A wonderful home for a large family, walking distance to all conveniences in central Silver Spring. Price $26,500.

SILVER SPRING

A beautiful pine-paneled recreation room in full, dry basement in this most appealing brick and clapboard. Only 7 years old, this lovely home is situated on a well-landscaped lot 55x120, with several towering oak trees; six well-proportioned rooms (3 bedrooms), 2 large porches (one screened), oil heat. Property in immaculate condition inside and out. A wonderful value for $13,950.
Wood-Conley Co., Realtors
8710 Georgia Ave. SLigo 5700 'til 9.

A TRUE BARGAIN 3 BEDROOMS—$15,500

BETHESDA
Brick, 4 years old, close in, recreation room, extra large lot, a home of comfort and owner transferred. Call ST. 1161.
MONTGOMERY
INVESTMENT & INSURANCE CO.

BY OWNER

SILVER SPRING, MD.
New brick home with large den or bedroom with full bath, living room, dining room, large screened side porch and a deluxe kitchen, fully equipped, on the 1st floor; 3 more nice bedrooms and 2 more full baths on the 2d floor with stairway leading to full attic. This house has a full basement with fireplace, toilet and garage.
I WANT to sell and I do not want to carry this house thru the winter. For full information, call JU. 7-6833 (between 11 a.m. and 6 p.m.).

$1500 Down, Immed. Poss.

Brand new 6-room brick Colonial, full basement, tiled bath, porch, large lot; balance $100 per month (less than rental value). A-1 location within walking distance of University of Md. Call WA. 3900 till 9.
ROBERT S. DAVIS & CO.

$1000 DOWN—Vacant, 6-room, 2-story modern home; a.-c. oil heat, stove, refrig. Venetian blinds, tool shed, fenced yard; schools, bus, shopping. John H. Johnson, WA. 5050.

RUSTIC CHARM BURNT MILLS HILLS

High elevation, private, secluded location, four beautiful acres of choice ground, well planted and developed. Stream. Fascinating house with all large rooms. Two bedrooms, two baths, club room with lavatory. Big rear porch facing south with fine view. A perfectly delightful home. Call Mr. Shackelford, NA. 9300. Evenings SLigo 6608.
BOSS AND PHELPS, INC.
1417 K St. NW.

ONE LEFT, $8,800

New detached 5 rms. and bath. On corner lot, fully equipped kitchen, gas a.-c. heat; FHA and VA-approved. No down payments to qualified vet. Approx. $61 total monthly payment. FHA terms to nonvets. Located at 218 Croydon ave., Rockville, Md.
R. H. BEST, INC. WI. 3633

NEAR FORT FOOTE

Attractive, owner-built, asbestos-sided cottage, 2 years old, with 4 rooms, inclosed kitchen, porch 10x12 ft., vegetable cellar, main concrete cellar with laundry and electric washing machines. Disappearing stairs to undeveloped second floor, where two good rooms can be made. Hardwood floors, electric kitchen, chicken house and brooder, spring-fed stream and over six acres of land, of which about 2½ acres have been cleared for lawn and garden, rest being in timber. Price asked is $17,000, but owner is receptive to offer, as he must leave this climate.
LOUIS P. SHOEMAKER
1719 K St. NW. NA. 1166

A GARDEN HOME

in old Takoma Park; situated on a corner lot, this most attractive, det. home has 7 rooms, 4 bedrms., tile bath; on a beautifully landscaped lot, 105x110; owner must sell and has priced property accordingly. Call ME. 1143 until 9 p. m. J. Wesley Buchanan, Realtor.

5-BEDROOM HOME

$24,950
This lovely brick prewar home with 14x24 living room and fireplace, built-in garage, equipped kitchen; located in Silver Spring. Due to illness, owner will sacrifice for quick sale. SH. 1011 till 9 p. m.
YOUNG & BOWERS CO.

3-BEDROOM RAMBLERS

$12,500 UP
Located in heart of Silver Spring, these lovely new ramblers with equipped kitchens and plenty of trees are waiting for your inspection. SH. 1011.
YOUNG & BOWERS CO.

6-ROOM BUNGALOW

Needs remodeling. Living room about 35 ft.; full basement, h.-w. heat. Approximately 2 acres ground. 1 block from bus. Near Naval Medical Center. City water, etc. $18,950. P. O. Box 5975, Bethesda.

¾ ACRE

$12,950
Attractive older home on a beautiful lot. 3 nice bedrooms, extra large, extensively equipped kitchen, oil h.-w. h.; several outbuildings. SH. 1011 to 9 p. m.
YOUNG & BOWERS CO.

BUNGALOWS

SILVER SPRING; first time offered; $12,950, as low as $600 cash down to qualified veterans; convenient terms to nonvets; quality construction; offering several distinctive designs with and without garages. Call RE. 6650, 9 till 9.
Colonial Investment Co.

1 ACRE GROUND BUNGALOW

$11,950
This is not a rambler, but a real bungalow, convenient to transportation, rooms are nice sized, well planned, living room, fireplace, dining room, modern kitchen, 2 bedrooms, bath, full basement, outside entrance, h.-w. heat, price reduced. Good terms.
FRANK L. HEWITT
8455 Fenton St., Silver Spring, Md.
SLigo 8900

CONTINUED ON FOLLOWING PAGE

BUSINESS OPPORTUNITIES 29

Continued From Preceding Page

GROCERY STORE and property with 5-rm. apt. above, $900 income a week; $10,000 handles property, business and stock.
OWENS REALTY, ME. 0486.

TOURIST HOME

NE. location; practically all new furniture; Simmons inerspring mattresses; filled with high class tourists; quoted income, $800 mo.; rent, $175; lease, 3 years; owner will sell this very profitable business for only $6,500, about ½ cash. Call Miss Lee, EX. 2555.
PASTOR & LUTZ, INC.

TO BUY OR SELL

ANY BUSINESS OR REAL ESTATE
CALL
PARKER & WALKER
For Quick and Efficient Service.
831 14th St. N.W., RE. 0136.

VARIETY STORE, NEWSSTAND

Magazines, sandwiches, coffee, hot dogs, candy, etc. Hospital concession $11,500. Can be leased to WHITE persons only. 1816 Eye st.nw.

A MODERN dyeing and cleaning establishment at close-in Fairland, Montgomery County, Md. All equipment, including storage unit, in excellent condition and ready for business. Call SH. 2141.

WANTED

RESTAURANT AND DRUG STORES TO SELL
WE HAVE THE CLIENTS
PARKER & WALKER
Real Estate and Business Brokers
831 14th St. N.W. RE. 0136.

ROOMS, FURNISHED 34

ADAMS MILL RD., overlooking pk.—Single room, beautifully furnished; semiprivate bath, unlimited phone; best transportation. HO. 9182.

ALLISON NW.—Avail. now; large room, nr. shower; $12 wk. TA. 7539.

ANACOSTIA—Front bedroom, twin beds; semipvt. bath; laun. and telephone priv.; $8 ea. per wk.; 2 girls. AX. 2299.

ARL.—2 double sleeping rms.; conv. location. CH. 1145.

ARL. SOUTH—Comt. rm.; cpl., adj. bath, pvt. residence; home priv., conv. trans.; reduction for care of daughter (6) after school, till 6 p. m. OW. 5591 after 6 p. m.

ARL.—Single room, priv. home; 1 block bus; man; $30. CH. 7351.

BOLLING FIELD VIC.—Master bedrm., nr. bath; man; unl. ph.; adult home; bus at door; $40. JO. 2-4345.

BUCHANAN ST. N.W., 504 (Petworth)—Large room next to bath. $40 double, $35 single.

CALVERT & WIS. VIC.—Single rm. for gentleman; pvt. home; $30. EM. 7187.

CAPITOL VIC., 307 1st st. se.—Large sgl. rm., 1st floor, $8 wk. LI. 3-2681.

CAPITAL HILL—Unusually large rm., priv. bath, lge. closet. LI. 3-3784.

CHAPIN ST. NW.—Large single room; abundance hot water; conv. trans., stores, etc.; $30. NO. 6907.

CATHEDRAL AVE. NW., 2809—Sgle. rm., next to bath; priv. home; nr. Wardman Park Hotel; gentleman; $40; conv trans. CO. 6517.

CHEVY CH., D. C.—Sgle. rm., laun. priv.; conv. transp.; reas. OR. 6164.

CH. CH.—Master bedrm., pvt. bath; all conv.; gentleman. WI. 0832.

CH. CH., D. C.—Twin bedrm.; bkfst. priv.; couple or 2 ladies. OR. 2972.

CH. CH., D. C., attrac. rm., lge. closet, pvt. bath, no other roomers. OR. 7628

CH. CH., D. C.—Attr. sgle. rm., 2 closets; all conv.; man, $35. WO. 8359.

CLIFTON ST. NW.—Nice dble. rm., empl. couple or 2 girls, kit., laun. Also sgle. Conv. trans. AD. 0187.

COL. RD. NW., 1834—Men, single, $6 wk.; dble., $7 wk. each. Clean, comf. beds, showers, baths; c. h. w. Mount Pleasant car. Gas heat. AD. 4330.

CONN. AVE., Wardman vic., 2850 27th St. N.W.—Sgle. rm. for young man; reasonable rate. CO. 5787.

DUPONT CIRCLE—1757 Q st., newly dec. sgle. rm. for man; use of refg., liv. rm., phone; maid serv.; no nagging landlady. Call 5 to 8 p. m.

DUPONT CIRCLE, 1818 19th st. nw. attrac., single and double rooms, in guest house, for girls. CO. 9824.

DUPONT CIRCLE-Q ST.—Lge., warm, nicely furnished front bedroom, private shower, located, well-managed apartment; gentleman only. AD. 5906.

DUPONT CIR., 1337 21st St.—Young man wishes roommate; desirable, twin bedrm.; kit. priv., $30. WI. 2562.

DOWNTOWN, 1326 Vermont Ave. NW.—Lge. dble. rm., next bath, $5 ea. Men pref. HO. 9528.

EYE ST. NW., 1527—Clean, warm, hot water, single and double, by day, week and month; next door to Glass Kitchen Restaurant. RE. 9091, Mr. Weiers.

F ST. NE., 317—2 double bedrooms; grill, phone privileges; $6 wk. each; bus at corner. LU. 3-6304.

G ST. NW., 1825—Hotel Howard, vic. White House; sgle., $2 day, $10 wk.; dble., $4 day, $14 wk.; running water and phone in rooms. RE. 5322.

GEORGETOWN—Nice sgle. rm., next bath; refs.; gentleman; $30. MI. 1180.

GIRARD ST. NW., 1450—Unusual nice single, $6.50 wk., also dbl. rm.

IRVING NW., 1446—Empl. gentleman; nx. bath, $30 mo. CO. 0562.

INGRAHAM ST. NW., 534—Lge. frt. rm., nicely furn.; semibath; near J-6 bus; $30 mo. for 1, $35 for 2. GE. 4732.

JEFFERSON NW., 1223—Rm., encl. sleep. porch; ideal for man. GE. 8454.

JENIFER ST. N.W., 3700, 1 blk. off Conn. ave.—Master bedrm., twin beds, pvt. bath with shower. EM. 5789.

K ST. NW. 1927—Large dble. or sgle. front rm. nr. G. W. and downtown; laun., phone privs. RE. 5829.

KALORAMA RD. N.W. 2009, clean warm, 2d flr. dble. rm., snack and laun. priv. $20 ea. NO. 7039.

KENNEDY ST. NW., 1434—Twin bedrm.; ph., laun. pr.; $40 mo. 1, $25 ea. 2; 14th & 16th st. tr. TA. 8971.

L ST. NW., 1343—Clean, warm, single room; $5 weekly.

MOUNT PLEASANT—Master bedrm. picture window, overlooking park; just redecorated; rent as single or double; conv. transp. HO. 7515.

MT. RAINIER—Single, comf. rm., conv. trans.; gentleman. WA. 2794.

N ST. NW., 1915—Large double front room; cooking priv.; sgle. room.

NEBRASKA AVE. NW., 5124, 3 doors east of Conn.—Attrac. sgle. rm.; unl. phone; pvt. home. WO. 2316.

NEWTON ST. NW., 1483—Comf. rm., use of phone; conv. transp.; $25 mo. TU. 1833.

NEW HAMPSHIRE AVE. and Hamilton st. nw., sgle. rm. in pvt. Catholic home for empl. lady. RA. 4613.

N. H. AVE. NW., 1535—Redec., nicely furn. sgle. rooms, $6.50 wk., up.

OAK ST. NW., 1616; rm. next bath; lge. closets, ph. in rm.; blk. 16th bus; nr. Mt. Pleas. car; $35 mo. AD. 4095.

QUE ST. NW., 1754—Well-heated single rooms, $6.50 week.

QUINCY ST. NW., 1352—Nicely furn. sgle. rm., next tile shower bath; opens on lge. pvt. porch; gentile home; ½ blk. 14th st. RA. 6897.

R ST. SE. 1611—Nicely furnished twin bedroom, $10 week. AX. 3106.

RANDOLPH ST. NW., 1335—Large double rm. with ½ bath; couple or 2 students; excel. transp. RA. 4860.

RANDOLPH ST. NW., 702—Sgle. rm., dble. expos., for lady; 10 min. to downton; $25 mo. TA. 3082.

RHODE IS. AVE. N.E., 150, Apt. 1—Single room, gentleman, pvt. outside entrance, phone; excel. transp., large porch. $40. DU. 4059 after 6 p. m.

RODMAN ST. NW., 3042—Sgle rm. for man, $26 mo. EM. 7591.

R. I. AVE. NW., 1517—Double room, twin beds, meals, $10.75-$11.75.

RITZ HOTEL, 920 F st. nw.—Double rooms, $20 wk.; downtown, center of bus., shop. dist.; complete hotel serv.

SILVER SPRING—Lge. bedrm. to share, young man; 5 min. Ga.-Alaska term.; $5.75 wk. SLigo 4974.

VAN NESS ST. NW., 3639—Sgle. rm., brkfst. priv.; lady. WO. 6638, 7-9 p.m.

WESTMORELAND CIR. VIC.—Sgle. rm., pvt. bath, gentile home, car conv. WI. 7512 eves.

WESLEY HGHTS., SPRING VALLEY VIC., 4536 Macomb st. nw.—Suite for gentleman; west wing bedrm., 3 expos.; overlooks lovely garden; pvt. bath and shower; liv. rm. with fireplace; attr. furn.; daily maid serv.; large mod. Christian home; $100; garage and pvt. phone optional; 10 min. downtown. EM. 3364.

3D ST. NE., 111—Single sleeping room, newly decorated. Excellent transportation; $20 month.

6TH ST. NE., 2701—Nice rm., lge. closet; radio; young lady. AD. 7027.

8TH ST. NW.—Lge. rm., lge. closet; y'ng person; just like home. RA. 7729.

9TH ST. NW., 6926—Lge. bright, twin bedrm. Laundry, phone priv.; $12 week. GE. 4657.

14TH AND PERRY PL. nr. Cavalier Apt.—Rm.; home, not just a rm.; refrig. priv.; smoking and habits your priv. Gentlemen only. TU. 5217.

15TH ST. NW., 4522—Lge. front twin bedrm., 2 empl. girls; phone and laundry priv.; hot plate. GE. 3417.

15TH ST. NW., 4706—Lge. twin bedrm., adj. sgle. rm., may use as den, pvt. bath. Pref. 3 girls or couple; conv. loc. GE. 9057.

16TH ST. NW., 1113—Near Statler; large, comf. rm. for man; pvt. phone; fireplace; select residence. DI. 1113.

16TH ST. NW., 5912—Lge. twin rm. for empl. gentleman; pvt. gentile home; excel. trans. TA. 4196.

ROOMS, FURNISHED 34

16TH ST. NW., 1609—A most homey, cozy place to live—gentlemen or couples who have to live away from their own homes. It is always nice to exchange references. Please call before coming out. AD. 6455.

18TH AND COLUMBIA RD. VIC.—Attrac. rm., running water, phone in rm. Man only. CO. 2654.

19TH ST. NW., 3203—Large comfortable double room. Twin beds, phone, laundry. Reasonable. AD. 8429.

BUREAU STANDARDS VIC.—Furn. rm., pvt. bath, fireplace; no cooking; pvt. entr. Refs. EM. 1237.

CATHOLIC Univ. student, living at home, would like to have Spanish-speaking young woman to share double room; $6 week. DE. 7358.

HOTEL HAWTHORNE (2134 G st. nw.)—Sgle., double rooms, all with running water; plenty baths and showers; reasonable rates.

LARGE comfortable, sleeping room; man preferred; conv. transportation. $8 per week. EX. 3479.

HOTEL 1440

Newly decorated and furn. rooms, running water; near shower baths; 24-hour phone and elevator; $10.50-$17.50. 1440 Rhode Island ave. nw.

MARTINIQUE HOTEL

16TH AT M ST. NW.
A few accommodations now available for extended stay; 25% discount on our very low room rates for permanent or semipermanent guests.

PRINCE KARL HOTEL

1901 K ST. NW., DOWNTOWN—Nicely furnished rooms, single and double; 24-hour switchboard service; phone in every room. EX. 7725.

COLORED—Single rm. for emp. man, nr. N. Cap. & Fla. HO. 5050.

COLORED (338 G St. N.E.)—Private room for refined man or lady; all privileges; 1 blk. transp.

COLORED (209 S st. nw.)—Neatly furn. room for empl. man or woman; home privileges. AD. 5077.

COLORED—Double room, furn.; N.W.; kitchen privileges. TA 6450.

COLORED—2 girls to share. Also single rm.; privs.; nr. tran. DE. 6509.

COLORED—Dble. rm., 1 sgle. rm. for empl. couple or 3 gentlemen. Apply at 1138 19th st. nw.

COL. (Thomas Cir.)—Lge., comfortable sgle. rm. for gentleman or student; reas. CO. 8814.

COLORED—2723 13th st. nw. Furn. dble. room; 2 empl. persons; conv. trans. HU. 5628.

COLORED—Large rm. for 1 or 2; home priv.; ½ blk. bus. AX. 1480.

COLORED—Attr. front rm. for 2 employed persons $10. LI. 3-3103.

COLORED—Single room for refined gentleman; conv. transp. AX. 5193.

COLORED—Nicely furn. room, pvt. home, conv. trans. FR. 3909.

COLORED—Dble. rm.; also sgle. rm.; quiet home; conv. trans. FR. 8640.

COLORED—Lge. frt. rm.; empl. cpl.; some privs.; good transp. DE. 2881.

COLORED—Attrac. sgle. front room for refined man, reas. HO. 3665.

HOUSEKEEPING ROOMS 37

DUPONT CIR. (1 blk.)—Dble. rm.; kit. privl.; mod. furn.; maid serv.; $55 mo.; sgle., $45. WI. 2562.

EUCLID ST. NW., 1435—Large frt. rm. for 2 or 3; run. water; rfg., gas plate; ½ blk. car. AD. 9312.

F ST. NW., 2147—Studio rm.; grill, rfg., TV.; $15-$21 wk. EX. 0653.

O ST. NW. 2018—L.h.k. rooms, $12 to $14 weekly. RE. 5322.

COLORED—Furn. and unfurn. l.h.k. rms. in all sections. HO. 2128 after 6.

ROOMS WITH BOARD 39

ARL., close-in Clarendon—Vacancies, excel. meals; good transp. GL. 2106.

CONNECTICUT AVE. VIC.

2107 S St. N.W.—Twin bedrooms; also share rms. for men and women; homey atmosphere; TV; recreation room; excellent food. HU. 7771.

DUPONT CIR. (1601 21st nw.)—1 of Wash.'s finest guest houses; share rms., empl. young men, women, exc. meals, rm. ph., maid serv. HO. 7300.

G ST. NW., OPP. GWU, 2022—Vacancy for young men; excel. food; walking distance downtown; $43 mo.

HILLYER PL. NW., 2013—Excellent accommodations for men; good food; phone, maid service. HO. 7300.

KALORAMA RD. N.W., 2021—Large frt. rm.; good food; $45 ea. NO. 3365.

PEABODY ST. NW., 121—Room and board for employed or unemployed woman in exchange for very light household duties. GE. 5551.

WESLEY HALL

Spacious double rms. in remodeled, redecorated bldg.; running water in every room; large closets; dances and free movies; recreation room; Bendix washer; selective menu; $48 to $58.50. 1426 21st st. nw. NO. 9804.

THE CRESTWOOD, 4107 Conn. Ave.—Twin bedrm.; also spaces to share; good Southern cooking; conv. transp. Reasonable rates. EM. 4074.

CHILD CARE 41A

DAY CARE for babies; licensed; private, clean Chevy Chase home. EM. 7627.

MOTHERS' Club Nursery; infants to 6 yrs. accepted; pick up, delivery; hot lunches; inside, outside play areas; grad. nurses in attendance; $15 for five days for one child. AP. 2342.

EXCELLENT MOTHER'S care given child, 3 to 5 yrs., in beautiful modern country home. Licensed. Gaithersburg 360-W-2.

WILL GIVE DAY CARE to infants in my home. SH. 2438.

APARTMENTS, FURNISHED 46

ALEX.—Nicely furn., 2-room suite, private bath. (No kitchen.) $65 mo. References. OV. 5588.

CAPITOL VICINITY, 1 & 2-rm. apts., $50 to $75; share bath. TR. 5716.

CENTER N.W. SECTION, Ideal bachelor or couple, large living room, 2 studio couches plus small bedrm. or study; kitchen, bath, separate entrance, 1st floor, garden, $170 mo. MI. 9134.

CONN. AVE., 5123—Pvt. home, one bedrm., liv. rm., kit. combined; pvt. shower; child welcome; $95 month. EM. 2782.

GEORGETOWN
2 rms., kitchen and bath, nicely furn., conv. location, immediate occupancy $100 per month. Call Mr. Robey, ST. 3300.

LINCOLN PK.—Liv. rm., bedrm., kit., pvt. bath. Young employed couple only. $85, incl. util. LI. 7-0406.

LINCOLN PARK VIC.—1 bedroom, living rm., kit., pvt. bath; $90 and utilities. Box 219, Wash. Post.

LINCOLN PARK—3 bedrms., 4 large closets, liv. rm., kit., dinette, modern bath; 4 or 5 employed ladies preferred. $135 mo., incl. util. AT. 6283.

TAKOMA PARK, MD.—Beautiful 1st floor apt., liv. room, din. room, kitchen, bedroom, bath. Apt. bldg. suitable for executive or diplomat. Adults only. $115 incl. util. SH. 3739.

BLK. DUPONT CIR.—1st-floor studio dbl. rm., kit.; $40 mo. to persons with no children; attend light duties for select rooming house. WI. 2562.

COZY, newly-decorated one-room studio apt., cooking fac., everything furn. for 2; share bath. $55. EX. 4544.

16TH ST. NW., 3517—Lge. clean, 4-rm. beaut. furn. apt. 2 bedrms., liv. rm. comb. din.-kit., priv. bath; pvt. home; best NW. section. Adults only, couple pref.

NR. MD. UNIV.—2 rms., kit., bath in lovely brick home; $75 mo. includes heat. 6115 43rd ave., Hyattsville. THOS. D. WALSH, Inc., DI. 7557.

NEW JERSEY AVE. S.E., 429
Small efficiency apt., heat, gas, electricity furnished. Share bath.
L. J. MILLS & SONS NA. 4561

SMARTLY FURN. midget-size house consisting of 2-bedrm. apt. plus attic, gas heat, garden; near MacArthur blvd. Car desirable. $115 mo. NA. 0569 or WI. 4020.

8TH ST. N.E., 508—Bedroom-kitchen, semibath, compl. furn., for 2 adults.

18TH ST. N.W., 2335—2-room apt.; Frigidaire, stove sink; semiprivate bath; $65. DU. 3238.

2655 41ST ST. AT EDMONDS NW.—Two rooms, kitchen, dinette, bath, refrig., all util. incl.; open Wednesday, $90. John F. Donohoe & Sons, 314 Pennsylvania ave. se. LI. 3-0064.

FRANCIS SCOTT KEY APT. HOTEL. 1-room, kitchen and bath completely furnished apt., $4, $4.50, $5, $5.50 per day for 1 or 2; full hotel service; no time limit. 600 20th st. nw. NA. 5425.

Nonhousekeeping Apt.

1024 Vermont Ave. NW. 2 rooms and bath, nicely furnished; electric refrigerator; $100.86 per month; available immediately.
HENRY J. ROBB, INC.
1024 Vermont Ave. NW. DI. 8141.

TWO-ROOM basement apt.; pvt. entr.; white empl. adults. MI. 4278.

APTS., HOUSES to SHARE 46A

CONN. AVE.—Downtown apt. bldg.; girl to share; apt., hotel service; $65 mo. ME. 3935, Apt. 9-E, evenings.

PARKFAIRFAX—Furn. apt. to share with employed lady; 30-40 yrs. old; $40 mo. TE. 2524, 5 to 8 p. m.

COLLEGE STUDENT desires to share furnished apt. in NE.; complete facilities. VI. 2665 before 3 p. m.

GIRL, 25-35, to share apt. 16th st., apt. bldg. NO. 6600, Ext. 106, aft. 5.

GIRL to share apt. with 2. 10-min. walk to Navy Dept. EX. 1238, 5-7.

N.E.—Employed couple to share apt. (infant care). Reasonable. LI. 6-0169.

COLORED—Apt. bldg., refined lady, 25-35, to share apt. with another lady. AT. 4469 after 6.

APTS., UNFURNISHED 47

ALLISON ST. N.W., 703—2 rooms, kit., semi pvt. bath, entire 3d floor, employed adults. GE. 3376.

DOWNTOWN, AIR-COND.

WASHINGTON CIRCLE APTS.
2430 PENN. AVE. N.W.
Renting for March or April occupancy in ultramod. 8-story, elevator bldg. Lge. liv. rm., din. area, dressing rm., full kitchen, bath apts., $90; 1-bedrm apt., $130 incl. util.

STORE SPACE AVAILABLE

Suitable for restaurant, book shop, gift shop, food market, etc. Inside parking for customers. EX. 6008, or apply 2025 Eye st. nw., Rm. 206.

KENT VILLAGE

New Garden Apartments

A delightful place to live out away from city noise and dirt, adjoining Prince Georges Golf and Country Club in Landover, Md., which has one of the finest golf courses in the Metropolitan area. Memberships are available until quotas are filled.
Safe Playground for Children, Small Super-Market.
Beautiful, well-arranged, 2-bedroom apartments, featuring large picture windows, at $90 to $96, gas and electricity included.
Exquisite duplex apartments at $105 per month.
Directions: From Peace Cross at Bladensburg, take Route U. S. 50 to 3d traffic light, then turn right on Route 202, go 1¾ miles to Kent Village.
EUGENE B. ROBERTS
Kent Village, Landover, Md.
AP. 0168.

KIRKWOOD VILLAGE

2-BEDROOM APT.
$83.50 TO $85
OCCUPANCY MIDDLE OF NOVEMBER

New project in nearby Md., convenient to shopping, transportation and schools; rentals include utilities, Venetian blinds, laundry facilities, storage and good closet space.
Resident manager on premises. To reach: Drive east on Michigan ave. (Queens Chapel rd.) to Ager rd., left at traffic lights to project or east on Riggs rd. (Missouri ave. extended) to Ager rd., turn right to project. Take E-4 bus from Michigan ave. and Eastern ave. ne. terminal.
H. G. SMITHY CO.
611 15th St. N.W. ST. 3300.

PARKWAY TERRACE

NEW APARTMENTS AVAIL. IMMED.
Silver Hill rd. and Suitland pkwy. Living room, dining space (8x10) off liv. room, kitchen and bath; 2 bedrooms; $90 mo.; 1 bedroom, $80 mo., utilities included; laundry facilities and storage space; conv. shopping and bus transp. Only 22 min. from bus terminal, 11th and Penna. ave. nw. Temple Hill bus. HI. 5500.

SHIPLEY TERRACE

OFF 23RD AND ALABAMA AVE. SE.
IMMEDIATE OCCUPANCY
1 and 2 bedroom apts., $80 to $95, including utilities. Apply resident manager, 3341 23rd st. se.
JONATHAN WOODNER CO.
JO. 2-3133. RE. 2388.

TAKOMA PARK, Md.—New apt. buildings. Liv. room, bedroom, kitchen, bath. Near bus, stores. Adults only. $84.50. SH. 3739.

3-RM. APT., semibath, all utilities incl.; $50 mo. Adults only. HI. 5480.

LONG BRANCH APTS.

New fireproof, garden-type; available now and Nov. 15; 2 bedrooms, living room, dinette, kit., bath, Venetian blinds, by-passing closet doors, kit. exhaust fans, laundry and storage space. All streets paved; $94 per mo., incl. utilities. Piney Branch rd. and Old Bladensburg rd., Silver Spring, Md. Apply rental office, rear 8706 Old Bladensburg rd. JU. 7-6731.

READY FOR OCCUPANCY

November 15
Claremont Community
Located on Leesburg pike and S. Walter Reed dr., just off Shirley hwy.; spacious, ultra-modern apartments, all two-bedrooms of simplex and duplex type; large rooms, ample closets; all conveniences; rentals, $89.50 to $91.50. Applications accepted Monday to Saturday noon at 313 N. Glebe rd., Arlington, Va. CH. 5000.

APARTMENTS WANTED 48

BUILDERS, OWNERS, MANAGERS—Apartments needed for deserving veterans. Please phone AD. 7050, American Legion Housing Committee.

COUPLE desires 1 or 2-room pvt. kitchen and bath furn. apt., N.W. or Arl.; Max. $85. EM. 7316.

EMPL. MOTHER and daughter, teenage son, selling home, need 2 or 3-bedrm. unfurn. apt. in N.W. DU. 4589.

LANDLORDS—No charge for referring your house or apartment for rent to CAPITAL TRANSIT EMPLOYES who need family housing. Just phone MI. 6363, weekdays, 8:30 to 5, and say, "I want to list some housing."

MIDDLE-AGED, quiet prof. man wants small apt. for Nov., Dec. and Jan. ST. 6400, Ext. 3198.

PERM. empl. bachelor desires unfurn. 1-rm. efficiency apt., pref. apt. bldg., in nearby Va. area; so. of Penn. ave., between 17th nw. and Rock Creek; max., $60. Pearce, ME. 7718 eves.

RESPONSIBLE ADULTS, perm.; N.W. apt. Mrs. Reid, CO. 2876 or NA. 8203.

SMALL APARTMENT for occupancy Nov. 5, long term, for employed couple and 3-year-old boy in nursery school; desire quiet settled environment. Write Box 216, Wash. Post.

YOUNG MAN, violinist, Nat. Symphony, needs 1-rm. efficiency apt., unfurn., for self and small piano. Prefer Mt. Pleasant or Dupont Circle vicinity. Box 191. Wash. Post.

3 OR 4 BEDROOMS, 2 baths, for 4 non-students; conv. to G.U. Box M-658, Washington Post.

MOVING & STORAGE 49

ALL MOVING, pickup and delivery service. Prompt, efficient. HO. 0290.

ANDREW TRANSFER SERVICE.—Pick up and delivery. VI. 7485.

BEVENEY TRANSFER SERVICE—Local, long-distance movers; small local pickup; $3 up. DU. 3817.

CALL ANY TIME for insured, careful moving; reas. Mr. Cook, GL. 5137.

LIDO TRANSFER, hauling, light and heavy; days, night, Sun. TA. 4911.

LOCAL MOVING—Also Md. and Va. Call anytime. AD. 1537.

MARINE VET—Luggage, trunks, light loads; 24-hr. service. AT. 2759.

MOVING AND STORAGE. Reasonable rates. DI. 9243.

HOUSES, FURNISHED 50

ALEXANDRIA—Conv. to Pentagon and Washington; a nice 5-rm. bungalow, completely furn., auto. heat; only 8-mo. lease, $135 per mo.; immediate possession. Al Baker & Son, Inc. AL. 6644-TE. 7343.

ALEXANDRIA—Officer transferred; immediate possession; furnished 7½-room home, 4 bedrooms; $150 mo. Apply the Barrys, 2206 Mt. Vernon ave., Alex., Va. Phone AL. 0078.

BETHESDA—8001 Custer Rd.
Vacant, brick, 3 bedrooms, 2½ ba., $212 mo. ceiling). Call Mr. SIGWALD, with
WETZEL REAL ESTATE, HU. 4345

CHEVY CHASE, D. C.

Detached brick, 3 bedrooms, 2 baths; garage; automatic heat; nicely furnished; convenient to transportation and schools. F. A. TWEED CO., 5504 Conn. ave. EM. 1290 'til 9.

AVAILABLE after Nov. 10, for 5 mo., 7-room, well-furn. home in best N.W. section. WI. 5327.

HOUSES, UNFURNISHED 51

ALEXANDRIA

New 5-room modern brick semidetached home with large yard, full basement, in new development; $115 per mo.; avail. immed. AL. 0933.

ARLINGTON (Westmont), conv. to Pentagon, schools, shopping, transp.; semidet., 5-rm. brick, $125. GL. 6265.

9725 CONN. AVE.

Larchmond Knolls. Lovely Williamsburg Colonial. 2 years old. Completely and tastefully furnished. 3 bedrooms, 2 baths; den or bedroom, half bath on first floor. Lease at $250 monthly. CHEVY CHASE REALTY CO., EM. 1800.

VACANT—DETACHED BRICK
Modern, 6 lovely rooms, fireplace, 1½ baths, 1st floor powder room, full basement, gas heat. Owner will consider selling with nominal down payment at attractive price.
WEITZ REALTY CORP.
905 15th St. N.W. ST. 4555

5-RM. NEW bungalow; basement and attic; $105 mo.; available immed. Worthington Realty, 8427 Ga. ave. SLigo 3700.

COL.—5 rms., kit. and bath, unfurn. house, N.W. sec. HO. 2128 after 6.

WANTED TO RENT 53

AIR FORCE OFFICER desires 2 or 3-bedroom unfurn. house; prefer bungalow in quiet SE. refined section or vic. JO. 2-9000, ext. 631 or 633.

WANTED TO RENT 53

AIR FORCE OFFICER desires 2-bath unfurn. house, conv. to Pentagon. Prefer Virginia. FA. 5956.

ARMED FORCES, all ranks, permanently stationed Wash. area, need furn. and unfurn. houses, apts. If interested in desirable tenant, list with
ARMED FORCES HOUSING
THE PENTAGON
RE. 6700, Ext. 74115

LARGE FAMILY, school-age children, needs equiv. 4 bedrooms, unf.; pref. N.E.; TR. 8064 after 6 p. m.

FRENCH govt. official and wife desire 2-3 bedrm. furnished house; up to $200. DE. 8300, ext. 474 or AD. 0700, Rm. 601-C.

STATE DEPT. official, wife, infant require 3-bedrm. house; max., $140; NW. or suburban. OW. 6813.

JOHNS HOPKINS employee need unfurn. housing, NW., reasonable rent; excellent refs. SH. 7700, ext. 125.

COL. FAMILY, 2 children, need 2-bedrm., living rm., kit., pvt. bath unf. apt. or house; max. $85. FR. 3384.

COLORED ATTENTION LANDLORDS
List vacancies. No charges.
HU. 8284.

OFFICES, DESK SPACE RENT 55

ATTRACTIVE music studio, downtown, for 1 or 2 days a week. RE. 7781 or WO. 1467.

ATTRACTIVE OFFICE, in suite of law offices; secretarial service available. Suite 220, Southern Building. NA. 2227.

BEAUTIFUL NEW OFFICE, immediate occupancy. Entire third floor, 1860 square feet, in our new air-conditioned building. Private lobby, elevator service, fluorescent lighting, all conveniences; heat and hot water supplied. Ideal for local or national firm seeking finest in office space. Reasonable rental. Liberty Building Association, 1407 G st. nw. STerling 2200.

EYE ST. NW., 1923—Studio room with bath; utils.; heart of Medical Center. RE. 2065.

SILVER SPRING

Suite of 3 offices and pvt. lavatory. Suitable for any profession. SH. 2141.

WILL SUBLET excel. front office space in Stoneleigh Courts to responsible party. Write Box M-610, Post.

3-ROOM office suite in center of Clarendon, near 2 bus lines. Parking in rear. Rent $115 month.
LYON, INC. CH. 7070.

Office and Store Space for Rent
ALLIED REALTY CORP. WI. 6649.

COL. Unfurn. 1-2-bedrm. apt or house wanted in NW. HO. 7242 after 7 p. m.

COLORED—Desk space, furn., nr. 4th and Fla. ave. nw. HO. 2128 aft. 6

GARAGES, SALE—RENT 58

1823 LAMONT ST. NW.—2-car garage for rent, 15x18; nice and dry; suit. storage or parking; $15 mo. CO. 4981.

BUSINESS PROPERTY, RENT 59

18TH & COLUMBIA RD.—1st flr., front and rear entrances; can be used for cabinet maker, upholsterer, shoe repair, etc. $100 mo. CO. 7476.

DOCTOR OR DENTIST

Suite of 5 rooms and bath; excellent 14th st. location. Reasonable rent. TU. 2100.
SHOCKEY & MOOREHEAD, Realtors

BUSINESS PROPERTY, SALE 60

UPPER WISCONSIN AVE.

1ST COMMERCIAL—60C
Desirable business corner, about 9000 sq. ft. with improvements. Any sensible offer will be considered.
A. D. CRUMBAUGH
4908 Wis. Ave. Realtor. WO. 1-3-6-4

STORES, RENT 61

1803 14TH ST. N.W.

Busy section; approx. 20x60; balcony at rear of store 20x20. Weekdays after 10. AD. 2363.

DRUG STORE

For rent; in very desirable location, in new apt. development; 30x60 ft.; adequate storage space; $150 month. JO. 3-4040.

REAL ESTATE LOANS 63A

SECOND TRUST NOTES PURCHASED
WASHINGTON HOUSING CORP.
CALL NA. 3570

CASH for 2d trust notes, quick settlement; white or colored; notes in D. C., Md. and Va. Fulton R. Gordon, 1427 Eye st. nw. DI. 5230. Brokers' attention.

MORTGAGE LOANS, 4-4½-5%. No charge for appraisals. MOORE & HILL CO., 804 17th st. nw. ME. 4100.

MONEY ON SECOND TRUST
We will buy second trust notes, D. C., nearby Md. or Va.; reas. rates.
NATIONAL MORTGAGE & INVESTMENT CORP.
1312 New York Ave. NW. NA. 5833

1ST, 2D, 3D TRUST LOANS—NEARBY MD., VA. and D. C. MO. PAYMENTS LOWERED. ADAMS REALTY CO., 905 N. Y. AVE. NW. RE. 1612.

FIRST AND SECOND TRUST LOANS.
BARTOW REALTY CO., Realtors.
1331 G St. NW. ME. 2495.

SALE, D. C. HOUSES 64

AMERICAN UNIVERSITY PARK
Immaculate red brick detached residence in an atmosphere of quiet dignity. Prewar-built, slate roof, 3 bedrooms, plenty of closets, hardwood floors, modern kitchen, h.-w heat, garage; convenient to shopping center, business, schools and churches. It really has everything. Unusual value for quick sale.
ARLIE L. JOHNSON Realty Co., Inc.
Realtors
OR. 7100 till 9 p. m.

American University Park

Near Western ave. and River rd., exceptionally attractive detached brick, 6 rooms, bath, slate roof, finished attic, oil burner, h.-w.h.; built-in garage. Convenient to stores, schools, bus and streetcars. Price under $20,000.
L. T. GRAVATTE
1518 K St. N.W. Realtor, NA. 0753

ANACOSTIA—U Pl. near 22d SE. Fairlawn Village; prewar built, semidetached brick, 6 rooms, tile bath, front por., deep lot; priced right for quick sale. HARTMAN REALTY, INC., 1345 Good Hope Rd. SE. TR. 4400, eves. VI. 5976.

AVONDALE TERRACE

$16,950 LOW DOWN PAYMENT
2-yr.-old brick; slate roof, large liv. rm. with fireplace, din. rm. paneled den, mod. kitchen. Full bsmt., paneled recr. rm., gas a.-c. heat. 2d flr. has 3 nice bedrms. and bath. lge. corner lot. A real "steal." CHEVY CHASE REALTY CO., EM. 1800.

BURLEITH
Nr. Georgetown Hospital

Between Foxhall rd. & Western High
You'll be pleasantly surprised at the reduced priced of this charming row brick home. The excellent view of downtown Washington, nice back yard, and convenience to transportation and shopping are just what you're looking for. Only 9 years old. It has a full living room, dining room, modern kitchen, 3 upstairs bedrooms and 2 baths; rear screened porch. Full basement; gas heat. Call MR. SIGWALD, with
WETZEL REAL ESTATE
HU. 4345

BRIGHTWOOD

A LOCATION OF FINE HOMES, NEAR 3RD AND FARRAGUT STS.
Prewar built, including many extra features; 3 spacious bedrooms, 2 baths, ample closets on 2d floor; large living room and dining room, de luxe kitchen, recreation room, laundry room, gas h.-w. h., built-in garage. New-house condition. Can finance. Price $17,150.
F. A. TWEED CO.
5504 Conn. Ave. NW. EM. 1290 'til 9.

CHEVY CHASE, D. C.
Charming detached 3-bedroom, 2½-bath brick home in perfect condition; 1st floor has full center hall, large living room with fireplace, dining room, modern equipped kitchen, powder room, side screened porch; 2nd floor, 3 nice bedrooms and 2 tiled baths; stairs to finished attic; built-in garage; owner must sell. Call
W. B. WRIGHT, EM. 5600.

CHEVY CHASE, D. C.

Distinctive, well-priced, 7-room 2-bath detached brick home, on a choice corner lot; fireplace in basement, attached garage. For details, phone
VICTOR WICKERSHAM
Realty. OR. 2100. Open 9 to 9.

CHEVY CHASE, D. C.
Reno rd. and Harrison st., off Conn. ave.; magnificent corner property, 12 handsomely designed, spacious rooms, 2 baths on first floor, 3 rooms and bath on 2nd floor; 2-car det. garage with servants' quarters, beautifully landscaped grounds, patio; a wonderful location in a charming home. Mrs. Cox, VI. 8136. Atlas Realty, ST. 7368.

CHEVY CHASE, D. C.
Detached 4-bedroom, 2-bath brick home featuring 2 bedrooms, a tile bath, nice living room with fireplace, dining room, modern equipped kitchen on the 1st floor; 2 good-sized bedrooms, another tile bath on 2nd floor; large side screened porch; attractive recreation room, built-in garage; large lot; excellent value at $22,950. Call
W. B. WRIGHT, EM. 5600.

CHEVY CHASE, D. C.

This modernistic 5-rm. 2½-bath brick home, within 1 block of Conn. ave., has price, location and quality; tastefully decorated; fully equipped with cozy rec. rm. in basement. Only $18,950. Phone today.
VICTOR WICKERSHAM
Realty. OR. 2100. Open 9 to 9.

SALE, D. C. HOUSES 64

CHEVY CHASE, D. C.

HAWTHORNE
1st time offered—this almost new brick Williamsburg colonial on lovely corner lot with ample shade trees and shrubbery; consists of 2 bedrooms and bath on 1st floor; also good-size living room, dining room, extra large kitchen, side porch or patio, 2 additional bedrooms and bath on 2nd floor; recreation room; attached garage. The price is right as present owners have to move.
F. A. TWEED CO.
5504 Conn. Ave. N.W.
EM. 1290 'Till 9 P. M.

CHEVY CHASE, D. C.

Attractive white brick semidetached prewar center hall home; living room, 20x14, dining room, 15x12, equipped kitchen, 3 large bedrooms, 2 full tiled baths, full basement and 2 finished rooms, lavatory and outside entrance; 1st trust $11,000, total price $21,000. SH. 8010 till 9 p. m.
MONTGOMERY
INVESTMENT & INSURANCE CO.

Chevy Chase Circle Near Blessed Sacrament

5 BEDROOMS
An unusually spacious home on a wide lot; center hall, brick, slate roof, living room approx. 15x28, adjacent sun room, large dining room, excellent kitchen, pantry and small room available as den or breakfast room; lavatory. 2nd floor has master bedroom with adjacent sun room which can be used as bedroom; 2 other fine bedrooms, 2 baths. 3d floor has 2 bedrooms and bath. The house has been well cared for. Location and layout should appeal to professional man for use as offices and residence. To inspect call JAMES E. SCHWAB, OR. 5800. After 6 p. m. call SLigo 2575 or WO. 1408.

CHEVY CHASE, D. C.—Immaculate, well-located brick Colonial with powder room, large kitchen. 2d floor, 3 bedrooms and bath. Finished attic. Garage. Large front porch; slate roof; gas a.-c. heat. Owner transferred. Call DI. 1015 till 9 p. m. Wm. H. Saunders Co., Inc.

CHEVY CHASE, $14,750

This attractive and cozy det. brick, among the trees is perfect for the small family. Liv. rm., firepl.; din. rm., fully equipped kit., pantry, screened porch, rec. rm. with real firepl., 2 bedrms., tile bath with shower, oil h.-w. h.
Billingsley & Sanderson Co.
5211 Wis. Ave. OR. 2326 'til 9 p.m.

CHEVY CHASE

$23,000
An older home with much charm and in superior location. Close to Chevy Chase Circle and Blessed Sacrament. Center-hall plan, 28-ft. living rm., large dining room, kitchen and lavatory on 1st floor; 4 bedrooms, 2 baths on 2d; 2 bedrooms on 3d; slate roof; 2-car garage; new oil burner; beautiful level lot, expensively landscaped. Owner transferred. Prompt possession.
F. A. TWEED CO.
5504 Conn. N.W. EM. 1290 'til 9 p. m.

CHEVY CHASE, D. C.
Detached 4-bedroom home, close to schools and transportation. This home has all large rooms, and is a real buy for someone looking for a large home and lot. Close to Lafayette and parochial schools. Priced at $18,000. Terms arranged.
ARLIE L. JOHNSON Realty Co., Inc.
Realtors
OR. 7100 till 9 p. m.

CHEVY CHASE.
CLOSE TO BLESSED SACRAMENT.
This 4-bedroom, 2½-bath, detached residence is located in one of the oldest and most refined neighborhoods, near Chevy Chase Circle; 1st floor has a full center hall, large living room with fireplace, large dining room, equipped kitchen, powder room; 2nd floor, 4 nice bedrooms, 2 tile baths; 2-car garage, large level lot, slate roof, oil h.-w. h.; quick possession. Call
W. B. WRIGHT, EM. 5600.

CHEVY CHASE, D. C.

Brick 9 years old, center hall plan; 3 bedrooms, 2 baths, beautiful sun porch, 2-car garage; corner lot; call ST. 1161.
MONTGOMERY
INVESTMENT & INSURANCE CO.

CLEVELAND PARK, $17,500
8-room house on choice street. Close to schools and transportation. Soundly constructed. For details call Helen Peck.
SANDOZ, INC.
DU. 1234
Or home phone, OR. 4923.

CRESTWOOD AREA

We think this Breuninger-built brick home is a wonderful value at $21,950. Has 5 bedrooms and 2 baths on 2nd floor; 1st floor has wide hall, spacious living room and dining room plus a sunroom or den; built-in garage; gas heat. Ideal for the large family; attractive terms arranged.
BURR & YOUNG, DE. 4444

DUPONT CIRCLE AREA

4 APTS.—$19,750
1737 RIGGS PL. N.W.
Here is an excellent investment or home with income. Walking distance of many offices. Oil h.-w.h. New kitchens and bathrooms.
YELLOTT & CO.
REALTORS
1624 Eye St. NW. NA. 0484.

DUPONT CIRCLE

Semidet.; 14 rms.; hardwood floors; nice income and 6 rms. for family; garage; oil heat; furn. above average. $5,000 handles property and furnishings.
OWENS REALTY, ME. 0486.

Fairlawn Village S. E.

Modern semidetached brick home; 6 lovely rooms and tile bath, full basement, beautiful recr. rm.; splendid condition throughout; attractive and convenient neighborhood; price, $13,950. Call Mr. Stover,
CAMPANELLA & WOOD.
EX. 4113. Eves., TW. 1510.

FOXHALL VILLAGE

Three bedrooms, 2 baths, plus powder room; condition as new; lovely garden. RE. 1556; eves., OR. 7477.
C. NEWTON JEFFRESS

GEORGETOWN

Remodeled small brick; gas heat, fireplace. Priced under cost. STEVENS, REALTOR, MI. 2908, HO. 7256.

GEORGETOWN—Reduced to $25,950. Gracious 4-5 bedrm. home, 3 baths, deep garden. AD. 9271.

GEORGETOWN

BACHELOR HOUSE
1245 35TH ST.
OPEN WED. & THURS., 4 TO 7
1 bedroom and study, large living room with fireplace; brick; gas heat. No garden. $15,000.
MISS BENTLEY, NO. 6600.
ROXANA B. DORAN
AD. 8912.

GEORGETOWN

FIRST TIME OFFERED
One of the best planned and most charming corner houses in Georgetown; 3 bedrooms, 2 baths, living room and dining room and kitchen; attractive walled garden.
Exclusive Listing.
HOWARD R. McPECK
3236 P St. DE. 9338-MI. 1105

GEORGETOWN

For lovers of Georgetown we now have a home of rare individuality and charm which is most remarkably priced for all that it contains. The handsome drawing room with double doors opens onto terrace and beautifully shrubbed garden. There also is a library with powder room, dining room, servant's room with bath, modern kitchen and pantry; 3 bedrooms, 2 other baths. Shown by appointment only. Phone Mrs. D'Amecourt, MI. 3350; eves., WO. 8660.
D. A. HANES CO., INC.
1600 20th St. N.W.

GEORGETOWN

3256 PROSPECT AVE.
Open From 2 Until 5
A modern home, perfect for artist or professional couple. Call Mr. CHATEL, AD. 4157.
HOWARD R. McPECK
3236 P St.

GEORGETOWN

A very well built brick house, attractively remodeled; 3 bedrooms and glassed porch, with 2 baths on 2d floor; wood-burning fireplace and nice garden, with porches; well financed; $29,500. STEVENS, REALTOR. MI. 2908. HO. 7256.

KIRKSIDE

A very attrac. mod. det. brk. home in new-house cond., with bedrm. or den and bath on 1st flr.; 2d flr., 3 lge. bedrms.; lge. screened por.; built-in gar.; fine neighborhood; lge. corner lot.
Billingsley & Sanderson Co.
5211 Wis. Ave. OR. 2326 'til 9 p. m.

SALE, D. C. HOUSES 64

KIRKSIDE—First offering of this beautiful detached white brick Colonial residence, a short distance from Chevy Chase Circle and in immaculate condition; 1st floor has a full center hall, large living room with fireplace, large dining room and modern equipped kitchen with stainless steel sink, pine-paneled den and tile powder room; 2nd floor, 3 lovely bedrooms, 2 tile baths and plenty of closet space. There is a large finished bedroom on the 3rd floor. The lot is wide and nicely landscaped. 2-car garage. Excellent value. Call W. B. Wright, EM. 5600.

NR. 13TH AND RITTENHOUSE NW.—Modern 6-rm. brick, 2 baths; fin. rec. rm. and in excellent condition. Louis Rudden, EX. 5707.

SPRING VALLEY

RED BRICK GEORGIAN
BEAUTIFULLY DECORATED
AND IN NEW HOUSE CONDITION
A charming, livable home, beautifully situated and contains center hall, large living room, large dining room, library, lavatory, kitchen and screened porch; 3 bedrooms, 3 baths and sun deck on 2nd floor; completely finished 3rd floor containing one large paneled room, storage and circulating fan; basement contains recreation room with fireplace and bar, good maid's room and bath; 2-car built-in garage, gas air-conditioned heat. Many attractive appointments.

WESLEY HEIGHTS

Air-Cooled House
OWNER LEAVING CITY
Only 2 years old, of stone and Colonial siding. Contains large living room opening onto living porch, dining room with large oriel window, library, 1st-floor lavatory and kitchen; 4 well-proportioned bedrooms, 2 baths, exceptionally large closets; stairs to third floor. Close to school (from kindergarten to junior high), shopping and transportation.
W. C. & A. N. MILLER
DEVELOPMENT CO.
Builders and Developers of
Wesley Hts., Sumner & Spring Valley
4830 Mass. Ave. N.W. OR. 4464.
Evenings. Telephone DE. 1563.
(List Your Home With Us)

NEAR PINEY BRANCH AND BUTTERNUT—Large det. home, on approx. ¼-a. lot; 4 bedrms., 1st-floor lavatory; gas h.-w. h.; completely redec. Vacant. Call Thomas L. Phillips, WO. 7900.

OPEN DAILY—4 TO 8 P. M.
1312 29th St. N. W.
GEORGETOWN HOME

Recently restored in historic Georgetown. For the most gracious living and entertaining. Has beautiful garden patio. Large living rm. with twin fireplace, very modern kitchen, tiled bath, 3 bedrms., dining rm. with modern fireplace. An outstanding opportunity, so investigate if you are interested in Georgetown.
John J. McKenna, Realtor
EXCLUSIVE AGENT
1429 I ST. NW. RE. 5345.

YOU'LL LOVE THESE BEAUTIFUL HOMES

3 Bedrooms
All Conveniences
$13,950—Terms
SARGENT ROAD N.E.
Exhibit House Open
To reach—Out Michigan Ave. to 12th St. N.E., left on 12th St. to Gallatin St., right on Gallatin, 1 blk. to 5029 Sargent Rd. or take Brookland streetcar No. 80 to 12th & Quincy St. N.E., transfer to F6 Sargent Rd. bus, get off at 12th & Gallatin, right to 5029 Sargent Rd.
Jonathan Woodner Co.
RE. 7226 MI. 8466

MASSACHUSETTS AVE.

Excellent brick colonial; large living room, dining room, kitchen, den and lavatory on 1st floor; 3 bedrooms and 2 baths 2d floor; 2 bedrooms and bath 3d floor; recreation room, maid's room and bath in the basement. Ideal financing. Priced right. Call Mr. Glennon with C. Allen Sherwin. EM. 4450; eves., FR. 5379.

MICHIGAN PARK

New detached homes, 6 rooms, 2½ baths; outstanding location; excellent construction; 23-ft. living room with fireplace, large screened porch, fully-equipped kitchen, master bedroom with private bath and 2 big closets. Houses are roomy, well designed and have many fine features. Only $18,950, with very easy terms.
Sample Furnished House.
4705 Queens Chapel Terrace N.E.
Open 7 to 9 p. m. Weekdays
Sat. and Sun., 1 to 9 p. m.
Drive out Michigan ave. ne., turn left at construction office just before reaching Eastern ave.
STEUART BROS., INC.
DI. 8695

SOUTH CAPITOL and Elmira Sts. S.W.—$12,750; terms; less than a year old; 6-room brick home. Eves., WO. 4845. J. LEO KOLB CO., MI. 2100.

WAKEFIELD AREA

A very nice prewar brick detached home, on a large corner lot, just a short distance to Alice Deal and Woodrow Wilson Schools; also near shopping and transportation. Consists of good-size living room, dining room, large kitchen, side glass-inclosed porch; 3 twin-size bedrooms and 2 tiled baths on 2d floor; gas a.-c. heat; attached garage. Priced for quick sale, with excel. financing.
F. A. TWEED CO.
5504 Conn. Ave. EM. 1290 'til 9 p.m.

WESLEY HEIGHTS

One of the few small houses of this lovely section. Living room with fireplace, dining room and kitchen on 1st floor; 3 bedrooms on 2d; beautiful garden with glorious trees. Convenient to transportation and schools. For further information and appointment to see call.
Philip B. Key, Realty
SLIGO 3010 'TIL 9 P. M.

WESLEY HEIGHTS

Well located in this lovely close-in suburb on a large lot. Detached; slate roof; well arranged; 4 bedrooms, 2 baths, maid's room and bath; 2-car garage. Priced to sell. Call JAMES E. SCHWAB, OR. 5800. After 6 p. m. call SLigo 2575 or WO. 1408.

DUPLEX—N.W.

Row brick on New Hamp. ave. Close in. Has been made into 2 complete apts.; oil h.-w.h.; alley. Home with income or investment.
YELLOTT & CO.
REALTORS
1624 Eye St. NW. NA. 0484.

½ BLOCK WEST OF CONN. AVE.—Mod. 6-rm. semidet. brick, 2½ baths; 1st fl. powder rm., rec. rm., extra kit. in bsmt. Louis Rudden, EX. 5707.

BY OWNER

MUST BE SOLD AT ONCE.
FIRST REASONABLE OFFER WILL BE ACCEPTED.
8-rm. brick, 5-bedrm., 2½ b.; living, din., kit., gas heat, 4 porches, dble. gar., large back yard with flowers, facing Rock Creek Park, with or without furniture; immediate possession. TA. 8419.

SALE OR LEASE WITH OPTION
610 ROXBORO PL.—6-rm. semidet. brick, gas heat; front porch and fenced-in rear yard. Louis Rudden, EX. 5707.

SAUL'S ADDITION

$15,950
A fully detached, good-looking frame residence right in the heart of town; west of Georgia ave., close to every home requirement. Six fine rooms and bath; hot-water heat with modern gas furnace; slate roof; electric refrigerator; real fireplace; detached garage. Owner transferred, must sell. Phone Mr. Evans, WO. 0290.
SHANNON & LUCHS CO.
1505 H St. N.W. NA. 2345.

NR. BOLLING FIELD, S. E.

LOW DOWN PAYMENT
Semidet. brick; 6 rms. and bath. Priced for immediate sale. Call Mr. Jolles, jr., eves., OR. 4533.
LEO M. BERNSTEIN & CO.
1415 K St. N.W. Realtors. ME. 5400.

Old Victorian House

Approximately 1 acre of land with barn and flower garden. Reasonably priced. WI. 4178 9-6 p. m.

Trade Your Old Home

FOR A NEW DETACHED BRICK
Modern 2-story home. 1st flr., lge. liv. rm., firepl., din. rm., complete kit., powder rm. 2nd flr., 3 bedrms., tile bath; full bsmt., gas heat. Large lot.
WEITZ REALTY CORP.
905 15th St. N.W. ST. 4555.

SALE, D. C. HOUSES 64

4219 3D ST. N. W.

6 rms., porches, oil heat, house very clean; garage.
FRED EHRLICH, 905 15th st. nw. ST. 0451-0436; Eves. GE. 5030

2004 4TH ST. NE. Duplex. 4 rooms and bath to each apt.; tenants pay all utilities; separate entrances; only $12,500, easy terms. Call Mr. Atino, Zagami Realty, TR. 7766. Eves., RA. 4450.

224 17TH ST. NE. Brick; home and income; 8 large rooms, 1½ baths, many other features; only $14,500, terms. Mr. Atino, Zagami Realty, TR. 7766. Eves., RA. 4450.

14 ROOMS—4 BATHS

Completely furnished, good downtown location, newly renovated, fireproof. Shown by appointment only. Call ST. 1161.
MONTGOMERY
INVESTMENT & INSURANCE CO.

Nr. Eastern H. S.—$13,500

EXCELLENT 4-BEDROOM AND BATH HOME THAT IS IN EXCELLENT CONDITION. FIRST FLOOR DEN. DE LUXE KITCHEN. KNOTTY PINE RECREATION ROOM. GAS HOT-WATER HEAT. OUTSTANDING VALUE. INSPECTION BY APPOINTMENT ONLY. CALL SLIGO 5667.
METZLER—REALTORS
1106 Vermont Ave. NW. DI. 8600.
Exclusive Agent

300 BLOCK BRYANT ST. N. E.

5 rooms, good condition. Terms.
FRED EHRLICH, 905 15th st. nw. ST. 0451-0436, eves. GE. 5030.

VERY SMALL cash payment and substantial monthly payments. Beautiful center hall, all brick, 6 large rooms, 1½ baths, including powder room; 1 block from Western Ave. in Md. Priced under $20,000. WO. 3211; eves., OR. 1607.

COLORED VACANT

1300 block Parkwood pl. nw.—6 rms., full bsmt., porches; to be in new-house condition.
POSSESSION. 1000 block Quebec pl. nw.—6 rms. full bsmt.; built-in garage; rear porches.
FRED EHRLICH, 905 15th st. nw. ST. 0451-0436; Eves. GE. 5030

COLORED

On 2d st. ne., near Rhode Island, lovely brick with front porch; 3 bedrooms, 2 rear porches; front and rear entrance. Wonderful financing; as low as $1250 cash down. This is a much-sought-after neighborhood. Call RE. 6650 9 till 9.
Colonial Investment Co.

COLORED

Beautiful 2-story, 8-rm., semidet. home north of Howard University; parquet floors, beamed ceiling din. rm., garage, attic; sacrificing; immediate possession. Mr. Parks, DE. 1160.

COLORED TRINIDAD

4-bedroom row house in fine condition. 1st-fl. powder room, lovely recreation rm., gas heat; all rooms are extra large. Terms arranged. Call Mr. Fisher, GL. 4400, ext. 695, with
Frederick Real Estate, RE. 2461

COLORED—We have houses in all sections of the city, reasonable. Thos. W. Parks Co. DE. 1160.

COLORED $500 DOWN

for this cozy brick home: tile bath, lovely kitchen, wall cabinets, deep basement. Possession 14 days. Good N.E. location. Call Mrs. Fitzgerald.
COX AND CO.
RE. 1633 or LU. 3-2949.

COLORED, 2nd and R. I. Ave. N.E.—A beautiful 6-room home in perfect condition; recreation room. Eves., MI. 2121. J. LEO KOLB CO., MI. 2100.

COLORED—$995 DOWN TRINIDAD—BSMT.

Fine 6-room brick, side hall; all large private rooms, full basement, h.-w. h.; unusually low down payment for this fine house. Act fast, call now. RE. 3531-UN. 0759.

COLORED, 4000 block Marlboro Pl. N.W.—If you are interested in a lovely colonial brick home of 7 rms. with mod. tiled bath; bsmt., garage, plus many extras; can be sold furnished or unfurnished. Louis Rudden. EX. 5707.

COLORED, 613 Florence St. NE., bet. 14th and 15th, G and F—6-rm. brick, bath, Arcola ht. $950 cash, bal. like rent. Louis Rudden, EX. 5707.

COLORED

New custom-built ultramodern; gas auto. heat, air conditioned; chapel, living room; selling less than cost. $24,000. May take your house in trade.
Directions—Turn left on Meade st. from Kenilworth ave. ne., 2 blocks to house. Open daily and Sunday, 2:30 to 8:30.
THOS. W. PARKS CO.
Exclusive Agents DE. 1160

COLORED, READ!

100 BLK. ADAMS ST. N.W.—Semidetached, 2-story, 20 ft wide brick; 6 extra large rms. and bath. Colonial front porch. Full bsmt. H.-w. h. coal; detached garage. Priced to sell with reasonable down payment. Call till 9 p. m. weekdays; Sunday, 12 to 5.
Wm. Calomiris Inv. Corp.
1012 17th St. N.W. DI. 1655.

COLORED—3114 PARK PL. N.W. Semidetached colonial brick, 8 rooms, recr. rm., price greatly reduced. Mr. Martin, TA. 4415-MI. 2080.

HOUSES WANTED to BUY 65

HOUSES WANTED TO SELL OR RENT

LIST WITH
PARKER & WALKER
FOR QUICK & EFFICIENT SERVICE
831 14th St. N.W. RE. 0136

I PAY CASH FOR HOUSES OR LOTS. Free appraisal. Scott Sanders, 5121 MacArthur blvd. OR. 5678.

I PAY TOP DOLLAR for houses in D. C. or nearby Md., any cond. MR. CURRO, ST. 3320; eves., SH. 1382.

LOOK PROPERTY OWNERS!
For top price and quick sale, list your houses with EWINGS REALTY CO., HU. 5615.

FOR REAL SERVICE TO SELL YOUR HOME, CALL NA. 7379 TODAY.
PAUL P. STONE, REALTOR.
1015 15th ST. NW.

I WILL PAY ALL CASH for 6 or 7-room house; Northeast section preferred. Call CO. 3718.

MAY WE SELL YOUR HOUSE?
Our alert sales department has been chalking up mutually satisfactory sales for many buyers and sellers. We need more houses to sell. Let our next deal be yours.
FREE APPRAISALS
R. A. HUMPHRIES
308 North Capitol. Realtor. NA. 6730

BURLEITH HOME OWNERS—List your house with us. Snappy, efficient service. Town Realty Co., HO. 4868.

OVER 60 YEARS' SERVICE to local property owners; guaranteed results. Wm. H. Saunders Co., Inc. DI. 1015.

PROPERTY sales and evaluations. EDWARD HUSS JONES DE. 3171
World Gov't Is Home Protection.

WE ARE SOLD OUT of just about everything, large and small; let our large experienced sales force concentrate on your property; free appraisals without obligation. Frank S. Phillips. DI. 1411.

IMMEDIATE CASH

FOR YOUR HOME, N.E., S.E. or MD.; white or colored. COX CO., RE. 1633, DI. 4254.

WILL PAY CASH for your house, any condition or section; white or colored. Ray Morse, SH. 8300, DU. 8558.

SALE, SUBURB, HOUSES 67

MARYLAND

BETHESDA
RAMBLERS

We have 5 beautiful ramblers for sale in this area; prices range from $16,950 to $19,500; all are well built with unique designs, some with basements. See these today.
R. L. BECKETT & CO.
7424 Wisconsin Ave. OL. 7300.

BETHESDA

Near Bradley Boulevard
First offering of this lovely brick home on well-landscaped lot in a convenient location, close to transportation and shopping, containing reception hall, living room, fireplace, dining room, kitchen, breakfast area, powder room and rear screened porch. Second floor: 3 bedrooms and 2 full baths, stairs to storage attic; knotty pine recreation room in basement; attached garage; automatic heat; at $21,500, this home is a real opportunity. Call MR. SIGWALD, HU. 4345, with R. R. FURMAN.

BROOKMONT

An amazing bargain! 2 houses for the price of 1! 5-room brick bungalow with expansion attic and full basement, and a 4-room frame cottage on the property. Lovely shade trees. Well financed.
THE J. R. TENCHER CO., INC.
AD. 2644.

CHEVY CHASE, MD.

Bedroom-bath 1st Floor
Unusual prewar brick, in immaculate condition, near Conn. ave. 1st floor, attractive living room, dining room, kitchen, bedroom and bath; 2d floor, 2 large bedrooms and bath; 2-car garage. Priced for immediate sale.
F. A. TWEED CO.
5504 Conn. Ave.
EM. 1290 Till 9 P. M.

SALE, SUBURB. HOUSES 67

MARYLAND

CHEVY CHASE, MD.

A most unique offering on Raymond st. in a woodsy secluded setting, yet only 200 ft. from Pinehurst Circle. Stone and shingle home, built in 1939—9 rooms, 4 baths, oil heat; 4 huge stone fireplaces; plus new log home with living room, (another huge stone fireplace), bedroom, bath, kitchen, 15,000 ft. of beautiful grounds. Out of town owner must sell. Under $30,000. A winding brook runs through this picturesque setting. To inspect call
DRURY REALTY CORPORATION
1737 K St. N.W. RE. 1133
Eves. GE. 9220 or WO. 7891

CHEVY CHASE, MD.

Another Tempting Buy
Choice location on corner lot fronting 200 ft. in the Chevy Chase, Md., club area. Easy walking distance to all schools; a spacious bungalow priced under $20,000 for quick sale.
2 bedrooms, den and bath on 1st floor; 2 additional bedrooms and bath on 2d; 2-car built-in garage; wonderful shade trees and flowering shrubs.
A delightful home now being vacated by owner so that you can have immediate possession. Act quickly on this bargain, someone will buy it soon. Phone WO. 2300 until 9.
EDWARD H. JONES & CO., INC.

CHEVY CHASE, MD. NEAR CIRCLE

$23,000
A very good house of pleasing design and arrangement. 4 bedrooms, 2 baths on 2d. True center hall and 1st-floor lavatory, oil heat. Detached garage. Pretty yard with boxwoods. We think this house is a good buy. Call Mrs. Zimmerman, WO. 1966; eves., WI. 3397.
Marsteller-McCabe & Co., Inc.

CHEVY CHASE BRICK RAMBLER with 3 bedrooms, 1½ baths, deluxe GE kitchen, spacious living-dining room combination with fireplace; garage; lovely front porch; in immaculate condition.
LOWERY & MELTON, SH. 9200

EDGEMOOR.
A lovely residential neighborhood, but only 1 block from schools, stores and bus; 3 bedrooms and bath, nice living and dining rooms and beautiful kitchen; oil h.-w. h., detached garage; priced fairly at $16,750. Evenings call C. Smith, OL. 2084.
SAMUEL E. BOGLEY, INC. WI. 1320.

INDIAN SPRING TERRACE

Here is a real value in a new 2 twin-bedroom home. Located near all conveniences. Shown by appointment only. Full price, $14,450. SH. 8010.
MONTGOMERY
INVESTMENT & INSURANCE CO.

MONTGOMERY KNOLLS

Beautiful corner 2-story 3-year-old home; living room with fireplace; dining room, one bedroom, bath, fully equipped kitchen on 1st floor; 2 bedrooms and full tiled bath on 2d floor; full basement with lavatory and outside entrance; this home has a $10,500 4½% trust payable at $65 per month. Full price $17,500. SH. 8010 till 9 p. m.
MONTGOMERY
INVESTMENT & INSURANCE CO.

SILVER SPRING

U-shaped dream rambler, of distinctive design. Featuring an unusually attractive floor plan with 22x14 living room, 16x12.5 dining room, 3 very large bedrooms, 2 baths, paneled den. Large electric kitchen with built-in breakfast nook. Screened porch. Basement with finished recreation room, 26x12 flagstone patio with flower box. Located ½ block from new elementary school and bus line.
PHILIP B. KEY REALTY
SLigo 3010 till 9 P. M.

SILVER SPRING

Immaculate brick home featuring 6 large rooms, fireplace, fenced yard, full basement, copper plumbing, gas a. c. h.; priced at $12,950; $2,550 down. Don't miss this buy.
WORTHINGTON REALTY.
8427 Georgia Ave. SLigo 3700.

SILVER SPRING—$16,250—Immaculate 2-story brick Colonial on large landscaped lot, in excellent convenient neighborhood. 3 twin-sized bedrooms, attached garage, full basement, gas heat. Large 4% first trust. Call DI. 1015 till 9 p. m. WM. H. SAUNDERS CO., INC.

SILVER SPRING, $13,250
New 2-bedroom brick rambler, near Franklin and Flower Ave.
LOWERY & MELTON, SH. 9200
Eves., MR. KENDRICK, SLigo 3375.

SILVER SPRING, $13,500

Exceptionally good, center entrance, 6-room brick on lot 60x120; only 2 blocks from bus stop. Near Argyle Country Club. Venetian blinds, a. c. gas heat. Purchaser can assume $9,500 GI loan. Balance on easy terms. For inspection phone
SYDNEY KARR, Realtor
OL. 1064

SILVER SPRING—New brick homes; 7 rooms, 2 baths, 1st-floor den or bedroom, fireplace, garage, porch, gas heat; easy terms; trade accepted. Call DI. 1015 until 9 p. m. WILLIAM H. SAUNDERS CO., INC.

SILVER SPRING—$11,500

Cute little new bungalow, located within 2 blocks of shopping center in close-in Silver Spring. 2 large bedrooms, full basement; will go GI. See it today.
Woodmoor Agency, Inc.
SH. 5555 or SH. 3575 till 9 p. m.

SILVER SPRING

COUNTRY CLUB HOME
9709 COLESVILLE RD.
Detached brick; living room with fireplace, 3 exceptionally large bedrooms, 1½ baths, inclosed brick porch, 2d floor sun porch, recreation rm., laundry and utility rm. Built-in garage. Spacious attic. Adjacent to Indian Spring Country Club, on lot approx. 70x140. Bar-B-Q pit and fruit-bearing trees.
Mr. Worth, office, RE. 4949. Residence, TU. 2726, with
David R. Wallace & Co.
207 Union Trust Bldg.

SOMERSET

Price reduced, large rooms, new detached brick, 8 rms., 2 baths, 2 lavs.; a.-c. gas heat, garage, level lot; convenient location, west of Wisconsin ave., few blocks beyond D. C. line. Out-of-town owner desires quick sale.
SANDOZ, INC.
2 Dupont Circle. DU. 1234.

TAKOMA PARK

421 LINCOLN AVE.
IMAGINE A BRICK BUNGALOW
in new-house condition in this lovely location at only $13,850. A large entrance hall with guest closet brings you into a large living room. A family-size dining room adjoins a large screened porch for pleasant summer meals. The kitchen is fully equipped and has plenty of room for breakfasting. Two bedrooms and ceramic tile bath on the 1st floor and room in the roughed-in attic for an additional two bedrooms. THE FULL DRY BASEMENT has a large recreation area, outside entrance, and automatic air-conditioned heat. The lot is 70 feet in width and beautifully landscaped. About $1,000 cash should handle for a veteran, with moderate down payment to others. Call Mr. Russell, GE. 1887 evenings.
FREDERICK W. BERENS
SALES, INC.
NA. 9141

WHEATON—$11,500

2 bedrooms, masonry bungalow, with large expandible attic. Large living room, dining room, all-electric kitchen. Venetian blinds, full basement with outside entrance, oil air-conditioned heat. 200-foot lot. Ideal for garden and children. Should go FHA or GI, with $1000 down.
Woodmoor Agency, Inc.
SH. 5555 or SH. 3575 till 9 p. m.

WOODMOOR—Cape Cod brick, 7 rooms; 2 bedrooms and bath first floor; 2 bedrooms and bath second floor; screened porch, gas heat; large corner lot. Call DI. 1015 till 9 p. m. WM. H. SAUNDERS CO., INC.

SALE, SUBURB, HOUSES 67

MARYLAND

VIERS MILL VILLAGE—$9,450, on terms; 2-bedroom bungalow; full basement. Eves., WO. 6523. J. LEO KOLB CO., MI. 2100.

ONE LEFT $9850

Our regular $10,750 Cape Cod design at this low price, on corner lot, new detached, 4 rms. and bath 1st flr., full bsmt., expandible 2d flr.; fully equip. kitchen, gas a.-c. heat; FHA and VA approved. No down payment to qualified vets. Approx. $70 total monthly payments. FHA terms to non-vets. Located at 401 Grandin ave., Rockville, Md.
R. H. BEST, INC.
WI. 3633

NEAR LANDON SCHOOL

Lovely home for a large family. It contains 5 bedrooms and 3 baths. Very large lot with splendid oak trees. Garage, oil air heat, large screened porch. This home was built in 1941 by one of Washington's best builders. For appt. to inspect call Mr. Poston, NA. 9300; evenings, WO. 1912.
BOSS & PHELPS, INC.
1417 K St. N.W.

NEW DE LUXE 3-BEDRM. BUNGALOW

A most appealing new brick home on a large level wooded corner lot, recessed doorway with grooved glass side panels; foyer entrance, beautiful 24-ft. living room with unusually attractive fireplace arrangement and built-in bookshelves; large picture window, dining alcove, large ultramodern equipped kitchen with table space; 2 master-sized bedrooms, 1 twin-sized bedroom and 1½ tile baths all on 1st floor; excellent closet space, pull-down stairway to storage attic; very large basement, gas heat, outside entrance, metal venetian blinds, steel casement windows, copper plumbing; lot completely sodded and landscaped. Price $19,950.

LARGE COLONIAL

brick home in Indian Spring Manor, center entrance, 23-ft. living room with fireplace, guest-size dining room, ultramodern kitchen and ½-bath on first floor; 3 lovely bedrooms and bath up; full basement, gas heat, porch, slate roof, copper plumbing; level landscaped lot with rear yard Anchor fenced; excellent condition; convenient to country club, stores and schools. Well worth $19,950.

WOODSIDE PARK

Silver Spring's best residential section, prewar brick colonial on large level, landscaped lot, side hall back to kitchen, beautiful living room with fireplace opening onto screened side porch, large dining room, modern equipped kitchen with table space; 4 large bedrooms, 2 baths on 2nd floor; large bedroom and bath on 3d floor; full basement, oil h.-w. heat, attached garage, slate roof. A wonderful home for a large family, walking distance to all conveniences in central Silver Spring. Price $26,500.

SILVER SPRING

A beautiful pine-paneled recreation room in full, dry basement in this most appealing brick and clapboard. Only 7 years old, this lovely home is situated on a well-landscaped lot 55x120, with several towering oak trees; six well-proportioned rooms (3 bedrooms), 2 large porches (one screened), oil heat. Property in immaculate condition inside and out. A wonderful value for $13,950.
Wood-Conley Co., Realtors
8710 Georgia Ave. SLigo 5700 'til 9.

A TRUE BARGAIN

3 BEDROOMS—$15,500
BETHESDA
Brick, 4 years old, close in, recreation room, extra large lot, a home of comfort and owner transferred. Call ST. 1161.
MONTGOMERY
INVESTMENT & INSURANCE CO.

BY OWNER

SILVER SPRING, MD.
New brick home with large den or bedroom with full bath, living room, dining room, large screened side porch and a deluxe kitchen, fully equipped, on the 1st floor; 3 more nice bedrooms and 2 more full baths on the 2d floor with stairway leading to full attic. This house has a full basement with fireplace, toilet and garage.
I WANT to sell and I do not want to carry this house thru the winter. For full information, call JU. 7-6833 (between 11 a.m. and 6 p.m.).

$1500 Down, Immed. Poss.

Brand new 6-room brick Colonial, full basement, tiled bath, porch, large lot; balance $100 per month (less than rental value). A-1 location within walking distance of University of Md. Call WA. 3900 till 9.
ROBERT S. DAVIS & CO.

$1000 DOWN—Vacant, 6-room, 2-story modern home; a.-c. oil heat, stove, refrig. Venetian blinds, tool shed, fenced yard; schools, bus, shopping. John H. Johnson, WA. 3030.

RUSTIC CHARM BURNT MILLS HILLS

High elevation, private, secluded location, four beautiful acres of choice ground, well planted and developed. Stream. Fascinating house with all large rooms. Two bedrooms, two baths, club room with lavatory. Big rear porch facing south with fine view. A perfectly delightful home. Call Mr. Shackelford, NA. 9300. Evenings SLigo 6608.
BOSS AND PHELPS, INC.
1417 K St. NW.

ONE LEFT, $8,800

New detached 5 rms. and bath. On corner lot, fully equipped kitchen, gas a.-c. heat; FHA and VA-approved. No down payments to qualified vet. Approx. $61 total monthly payment. FHA terms to nonvets. Located at 218 Croydon ave., Rockville, Md.
R. H. BEST, INC. WI. 3633

NEAR FORT FOOTE

Attractive, owner-built, asbestos-sided cottage, 2 years old, with 6 rooms, inclosed kitchen, porch 10x12 ft., vegetable cellar, main concrete cellar with laundry and electric washing machines. Disappearing stairs to undeveloped second floor, where two good rooms can be made. Hardwood floors, electric kitchen, chicken house and brooder, spring-fed stream and over six acres of land, of which about 2½ acres have been cleared for lawn and garden, rest being in timber. Price asked is $17,000, but owner is receptive to offer, as he must leave this climate.
LOUIS P. SHOEMAKER
1719 K St. NW. NA. 1164

A GARDEN HOME

in old Takoma Park; situated on a corner lot, this most attractive, det. home has 7 rooms, 4 bedrms., tile bath; on a beautifully landscaped lot, 105x110; owner must sell and has priced property accordingly. Call ME. 1143 until 9 p. m. J. Wesley Buchanan, Realtor.

5-BEDROOM HOME

$24,950
This lovely brick prewar home with 14x24 living room and fireplace, built-in garage, equipped kitchen; located in Silver Spring. Due to illness, owner will sacrifice for quick sale. SH. 1011 till 9 p. m.
YOUNG & BOWERS CO.

3-BEDROOM RAMBLERS

$12,500 UP
Located in heart of Silver Spring, these lovely new ramblers with equipped kitchens and plenty of trees are waiting for your inspection. SH. 1011.
YOUNG & BOWERS CO.

6-ROOM BUNGALOW

Needs remodeling. Living room about 35 ft.; full basement. h.-w. heat. Approximately 2 acres ground. 1 block from bus. Near Naval Medical Center. City water, etc. $18,950. P. O. Box 5975, Bethesda.

¾ ACRE

$12,950
Attractive older home on a beautiful lot. 3 nice bedrooms, extra large, extensively equipped kitchen, oil h.-w. h.; several outbuildings. SH. 1011 to 9 p. m.
YOUNG & BOWERS CO.

BUNGALOWS

SILVER SPRING: first time offered; $12,950, as low as $600 cash down to qualified veterans; convenient terms to nonvets; quality construction; offering several distinctive designs with and without garages. Call RE. 6650, 9 till 9.
Colonial Investment Co.

1 ACRE GROUND BUNGALOW

$11,950
This is not a rambler, but a real bungalow, convenient to transportation, rooms are nice sized, well planned, living room, fireplace, dining room, modern kitchen, 2 bedrooms, bath, full basement, outside entrance, h.-w. heat; price reduced. Good terms.
FRANK L. HEWITT
8455 Fenton St., Silver Spring, Md.
SLigo 8900

CONTINUED ON FOLLOWING PAGE

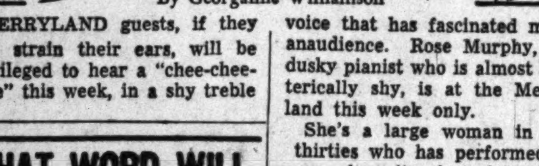

On the Town

By Georganne Williamson

MERRYLAND guests, if they strain their ears, will be privileged to hear a "chee-chee-chee" this week, in a shy treble voice that has fascinated many an audience. Rose Murphy, the dusky pianist who is almost hysterically shy, is at the Merryland this week only.

She's a large woman in her thirties who has performed in near obscurity for almost 15 years. Her tongue was clamped in her teeth, her piano style was loud and boisterous.

Then she broke her silence with a few gasps, a "chee," and a recording of "I Can't Give You Anything But Love, Baby." She became famous overnight, and a boon to her recording company, Majestic.

It seems that in the face of an audience, her memory has always failed her—with the exception of the word "chee." Now Majestic has persuaded her to greater eloquence. She sings a few words, intersperses a "chee" or two, and the audiences crowd in to hear it.

THE MAYFLOWER is finding many a bouquet for the dance team it imported for the Lounge opening, when Antoni and Consuelo couldn't make it at the last moment.

Their replacement, Jayne and Adam De Gatano, is a team of unusual litheness and expression. Jayne is the star, and Adam a good supporter. Jane is blonde, small and dainty. Her movements are exploited to the fullest. Each motion of the hand, each expression is pronounced—but just enough so.

Orchestra leader Florian ZaBach, always dependable for good music and shows, has become even more suave and polished. He's added story telling to his accomplishments, and spins a real yarn. The point of the stories—you guessed it—is music. Anything from Fritz Kreisler's loveliest melodies to the Dance Macabre, done by a trio in devil masks.

JOHNNY and George are back at the Cross Roads. The two singers made such a hit when they were here three months ago Irv Wolf booked their return on their next open date, which was this week.

Ballerina Martha Ann Bentley is another favorite at Cross Roads. She was first there last spring. Brought back for the recent Sonny Howard show, she is still being held over.

With them are Demar and Denisel, a dancing team.

WHAT WORD WILL YOU USE?

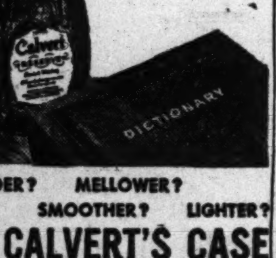

MILDER? MELLOWER? SMOOTHER? LIGHTER?

IN CALVERT'S CASE they all add up to BETTER TASTE!

CALVERT RESERVE Blended Whiskey—86.8 Proof—65% Grain Neutral Spirits. Calvert Distillers Corp., New York City

RIVER BEND
On Mt. Vernon Memorial Highway
PIGGY PARTY
EVERY WEDNESDAY NIGHT
All the food and Legal Beverages you desire—plus dancing ALL FOR $2 Per Person
Tax Included
Reservations ALex. 3133
Club available for private parties Sunday, Monday, Tuesday and Thursday

BUDDY & BETTY
The Latin Lines
Instrumentalists & Singers
Nightly 5 to 7:15, 9:15 to 2 A.M. Ladies especially enjoy the late afternoon relaxation of our delightful cocktail lounge. Phone service right at your table.
COCKTAIL HOUR
Drinks from 45c. No Amusement Tax
HOTEL ANNAPOLIS
ANCHOR ROOM
12th and H Sts. N.W.

Ciro's GALLOTTI
Famous Village Restaurant Since 1922
1705 DeSales St. N.W.
LUNCHEON DINNER SUPPER
Try Our Pizza
MIXED DRINKS
Air Conditioned Second Floor and Cocktail Lounge
Open-Air Roof Garden
Music by Muzak
Specializing in Italian Dinners
ME. 1434
Serving
11 A.M.-1:30 A.M.

"Most Popular Place in Town"
Large Variety of Popular Drinks 45c
8 A. M. to 7 P. M.
GILBEY'S 10-YEAR Old Scotch
Bonded Bourbon
Bonded Baltimore
Pure Rye, 8 yrs. old
THE HI-HAT
COCKTAIL LOUNGE
Music 'Til 1:00 A. M.
No Tax—Cover—Minimum
Finest Drinks—Tastiest Food in Town — In the Beautiful Ambassador Room
Luncheon, 75c
Special Dinner, $1.25
The Ambassador HOTEL 14th at K
WASHINGTON'S NEWEST 500 ROOM DOWNTOWN HOTEL COMPLETELY AIR CONDITIONED

$2000 Raise Refused Top ITU Officials

Indianapolis, Nov. 1 (AP).—Defeat of proposals to increase salaries and provide pensions for International Typographical Union employes was announced today.

"The proposals were defeated decisively, official returns will show," said Don F. Hurd, secretary-treasurer.

The proposed salary increases would have boosted the salary of the president, Woodruff Randolph, and Hurd, $2000 to $12,000 a year. Vice-presidents would have received the same increase, making their salaries $5900 a year.

A third proposition, providing for an ITU identification insignia on printing work partly completed, was approved.

KING COLE ROOM
Presents
JODY MILLER
820 Conn. Ave.

OLIVIA DAVIS'
MERRY-LAND CLUB
PROUDLY PRESENTS
ROSE MURPHY
3 SHOWS NITELY
1405 L St. N.W.

Smorgasbord
is an event at the
SHERATON LOUNGE
Every Wednesday 6 to 9 P. M.
First choice for those who know the best
NO COVER
NO MINIMUM
Entertainment from 5 P. M.
SHERATON HOTEL
15th and L Sts. N.W.

NATIONAL BARN DANCE
GRAND OLE OPRY
Connie B. Gay
Presents
BEGINNING TONIGHT AT 9 P. M.
"Texas" Jim Robertson
and
Arthur "Guitar Boogie" Smith
with his famous
"Cracker Jacks"
• FOR DANCING NIGHTLY •
in the
PALL MALL ROOM
Cover Charge $1.00 per person, plus tax
Reservations: "Pierre" NA. 3810
HOTEL RALEIGH
Pennsylvania Ave. at 12th Street

SUSIE Q. SMITH

"Legs's new hairdo is certainly attracting a lot of attention!"

Color Video Not Ready, FCC Told

Du Mont Laboratories said yesterday that about the only thing the Government can do about color television now is to encourage further research in the industry.

Dr. T. T. Goldsmith, research director at the Allen B. Du Mont plant at Passaic, N. J., told the Federal Communications Commission that his company, a major maker of television equipment, is convinced color is not ripe for general public use at this time.

Technical Analysis

He presented a detailed technical analysis of the color systems proposed by Columbia Broadcasting System, Radio Corp. of America and Color Television, Inc., with this conclusion:

"No system proposed with present apparatus is capable of providing a picture of adequate size and quality with sufficient highlight brightness in a home receiver."

Dr. Goldsmith reminded the commissioners that it was the FCC itself—not any part of the industry—which called for the present hearings to determine if color broadcasting should be authorized commercially.

Noting that Du Mont, in common with others, has been working on a color system, the witness asserted:

Warns of Trouble

"Color isn't even developed to a point where we can even set the broad basic standards for handling it. It would be walking into fundamental trouble to take something out of the laboratory and put it into commercial use."

He recommended that those developing systems be encouraged to make a large number of experimental sets to be placed in the hands of selected members of the public for tests over a long period "under home conditions," and that the FCC for the present continue to license experimental stations.

Prince Georges Leads In School Enrollment

Prince Georges County showed the largest gain in public school enrollment over last year, according to figures released yesterday by the Maryland State Department of Education, the Associated Press reported yesterday.

This county's gain over 1948 was 3684. Montgomery County showed an increase of 2676.

The total State enrollment stands at an estimated 318,986, or a gain of 17,967 over 1948.

Truman Plans to Leave For Key West Nov. 28

President Truman has tentatively decided to leave here November 28 for his next vacation at Key West, Fla. His last trip there was last March.

White House sources said yesterday no definite arrangements have been made becauffse unforeseen circumstances might necessitate some change.

It is expected that Mr. Truman will spend two or three weeks in his customary quarters at the Key West submarine base.

This Funny World

"He's beginning to waver, folks . . . I don't think he'll make it!"

The Most Beautiful
FORMICA TOPS
Custom made at factory prices. Free Estimates.
Sink Top Shop INC.
1106 20th ST., N.W. • EX. 5913

Free Trips To Howdy Doody Show in N. Y.
Listen tonight 5:45 to 6 P. M. on WNBW (Channel 4). Learn About the Great Contest Sponsored by FELSER SCOTT, 901 H St. N.E., 518 King St., Alex., and POLL PARROT Shoes for Boys and Girls.

Wednesday

Today's Greater Washington Radio Programs

November 2, 1949

Radio Highlights

WMAL—11:30 A. M. Rudy Vallee visits Ruth Crane. Also Margaret Glassford, who will talk about the Georgetown Concert Series.

WQQW 2 P. M. Bartok, Piano Concerto No. 3 Gyorgy Sandor, with the Philadelphia Orchestra under Eugene Ormandy.

WCFM—6:30. Michael Straight, editor of the New Republic, comments on the news.

WASH-FM—8. The Army Band, Capt. Hugh J. Curry directing.

WTOP—9:30. Bing Crosby and Bob Hope.

WOL—9:30. Family Theater: "King O'Toole and St. Kevin," with Arthur Shields.

WWDC—9:45. Basketball. Washington vs. Baltimore at Uline's.

WTOP—10:30. Lum and Abner.

WRC—10:30. Curtain Time: "Cupid Yelled Timber."

WMAL—10:30. On Trial: "Should Western Democracies Cooperate with Tito?"

Television Highlights

WMAL-TV—7:30 P. M. Sports Cartoon-A-Quiz, with Jim Gibbons and Bill Willison.

WMAL-TV—8. Wendy Barrie and photo-play time.

WNBW—9. Television Theater: "Whistling in the Dark," a mystery.

WNBW—Channel 4 WMAL—Channel 7
WTTG—Channel 5 WOIC—Channel 9

3:00
WTTG—Sports Room.
WMAL—Racing, Pimlico.

4:00
WMAL—Sports Parade.
WOIC—Homemaker's Exchange.

4:30
WOIC—Vanity Fair.

5:00
WTTG—Sports Special.
WOIC—Fashion Forecast.

5:15
WNBW—Judy Splinters.

5:30
WNBW—Howdy Doody.

6:00
WNBW—TV Journal.
WTTG—Moppet Shop.
WMAL—Frontier Theater
WOIC—Video Cookbook.

6:30
WTTG—The Magic Cottage.
WOIC—Lucky Pup Puppets.

6:45
WNBW—Weather and News.
WOIC—Simpson, Mahoney.

7:00
WNBW—Kukla Fran & Ollie.
WTTG—The Serial.
WMAL—Telenews Daily.
WOIC—Sports Special.

7:15
WTTG—Game Room, Sand.
WMAL—Sports Reel, Gibbons.
WOIC—Sketch-A-Quiz.

7:30
WNBW—The Showroom.
WMAL — Sports Cartoon-A-Quiz.
WOIC—TV News.

7:45
WOIC—At-Home Party.
WNBW—News Caravan.

8:00
WNBW—The Crisis.
WTTG—Angles of Art.
WMAL—Photo-Play Time.
WOIC—Arthur Godfrey.

8:30
WNBW—The Clock.
WTTG—Film Short.
WMAL—Photocrime.

9:00
WNBW—TV Theater.
WMAL—Wrestling, Turner's.
WOIC—Bigelow Show.
WTTG—Plain Clothesman.

9:30
WTTG—News.
WOIC—Boxing Club.

10:00
WNBW—Break the Bank.
WOIC—Boxing Club.

10:30
WNBW—Hank McCune Show.

11:00
WMAL—News, Weather.
WOIC—Sports, Simpson.

FM Radio Stations

WARL-FM (Channel 288—105.5 mc)—3 p. m. to 10 p. m.
WMAL-FM (Channel 297—107.3 mc)—9 a. m. to midnight.
WCFM (Channel 258—99.5 mc)—5 p. m. to 11 p. m.
WOL-FM (Channel 254—98.7 mc)—6 a. m. to midnight.
WRC-FM (Channel 230—91.9 mc)—5 a. m. to 1 a. m.
WTOP-FM (Channel 242—96.3 mc)—5:30 to 1:05 a. m.
WBUZ-FM (Channel 244—96.7 mc)—6:30 a. m. to 10 p. m.
WASH-FM (Channel 246—97.1 mc)— 6 p. m. to 11 p. m.
WWDC-FM (Channel 266—101.3 mc)—7 a. m. to 11 p. m.
WGAY-FM (Channel 272—102.9 mc)—6:15 a. m. to 9 p.m.
WQQW-FM (Channel 278—103.5 mc)—7 a. m. to midnite

	WMAL 630	WRC 980	WOL 1260	WINX 1340	WEAM 1390	WWDC 1450	WTOP 1500
	News, 6, 7, 7:45, 8:30. Town Clock with Jim Gibbons, 6:05, 7:10, 8, 8:35.	Timekeeper, 5:30. News, 5:55, 7, 7:30, 8, Bill Herson, 6:05-9. Weather, 6:30.	Art Brown Show 6-9, except for Voice of Washington, 7:30.	News, 6, 7, 8. The Jerry Strong Show, 6:05-9.	Bill Jenkins and News, 6:00 to 9. Right Start, 7:45.	Jon Massey, 6:00; Devotions, 6:45; Milton Q. Ford, 7; News, 7:30 & 8:15.	Marks Evans, 5:30 Claude Mahoney, 7:30; Eddie Gallaher, 7:45; News, 6, 6:30, 7, 8.
9 :00	Breakfast Club	News; Bill Herson	Art Brown Show	News; J. Strong	Bill Jenkins	Milton Q. Ford,	News of America
:15	Don McNeil	Bill Herson	Art Brown Show	Jerry Strong Show	Bill Jenkins	and Parrot	Sundial
:30	Breakfast	Nancy Osgood	Morning	WINX Varieties	News; Rhythm	Milton Q. Ford	Home Service
:45	Club	Nancy Osgood	Melody Time	George Crawford	Rhythm	Major Stars	Nancy Dixon
10 :00	My True Story	Welcome Travelers	Morning	News; WINX Var.	Waltz Time	Tune Inn	You're the Top
:15	My True Story	Welcome Travelers	Melody Time	George Crawford	Morning Worship	Felix Grant	Arthur Godfrey
:30	Betty Crocker	Marriage For Two	Say It	WINX Varieties	Gloria Brandt	Tune Inn	Arthur Godfrey
:45	Vic. H. Lindlahr	Dorothy Dix	With Music	George Crawford	Gloria Brandt	Felix Grant	Arthur Godfrey
11 :00	Modern	We Love & Learn	Behind the Show	News; WINX Var.	Meet the Band	Tune Inn	Arthur Gorfrey
:15	Romances	Dr. Paul	Bob Poole Show	George Crawford	Meet the Band	Felix Grant	Arthur Godfrey
:30	Ruth Crane	Jack Berch	Bob Poole Show	WINX Varieties	News, Luncheon	Tune Inn	Grand Slam
:45	Ruth Crane	Lora Lawton	Bob Poole Show	George Crawford	Musicale	Felix Grant	Rosemary
12 :00	News; R. Crane	News; Brinkley	Kate Smith Speaks	Jerry Strong	Luncheon Musicale	Tello Test	Wendy Warren
:15	LionelBarrymore	Look to This Day	Les Higbe, News	News, Strong	Luncheon Musicale	Sky Clubbers	Aunt Jenny
:30	House Party	Here's Archer	Back to	Luncheon with	News, Sports	Sky Clubbers	Helen Trent
:45	Party; Kiernan	Here's Archer	The Bible	Jerry Strong	Jack Ridge	Bing Crosby	Our Gal Sunday
1 :00	Baukhage	Here's Archer	Art Brown	News; Brundige	Sport Derby-News	All Sports Parade	Big Sister
:15	It's A Hit	Here's Archer	Art Brown	Sport Page	Jack Ridge	Tony Wakeman	Ma Perkins
:30	Its' a Hit	District Line	Art Brown	Brundige	Sport Derby-News	All Sports Parade	Young Dr. Malone
:45	Listen to This	Bill Gold	Art Brown	Sport Page	Jack Ridge	Tony Wakeman	Guiding Light
2 :00	Round the Town	Double or Nothing	Queen For a Day	News; Brundige	Sport Derby-News	All Sports Parade	Second Mrs. Burton
:15	Round the Town	Double or Nothing	Queen For a Day	Sport Page	Jack Ridge	Tony Wakeman	Perry Mason
:30	Bride	Today's Children	Ladies Fair	Brundige	Sport Derby-News	All Sports Parade	Nora Drake
:45	and Groom	Light of World	Ladies Fair	Sport Page	Jack Ridge	Tony Wakeman	Brighter Day
3 :00	Talk Your Way	Life Can be Beaut.	District Matinee	News; Brundige	Sport Derby-News	All Sports Parade	David Harum
:15	Out of It	Road of Life	Music	Sport Page	Jack Ridge	Tony Wakeman	Hilltop House
:30	Ladies Be Seated	Pepper Young	News	Brundige	Sport Derby-News	All Sports Parade	Mark Evans
:45	Ladies; Malone	Right to Happiness	Sports	Sport Page	Jack Ridge	Tony Wakeman	Mark Evans
4 :00	Galen Drake	Backstage Wife	District Matinee	News; Brundige	Sport Derby-News	All Sports Parade	You're the Top
:15	Tune Time	Stella Dallas	Music	Sport Page	Jack Ridge	Tony Wakeman	Garry Moore
:30	M'dy Promenade	Lorenzo Jones	News	Brundige	Sport Derby-News	All Sports Parade	Garry Moore
:45	M'dy Promenade	Widow Brown	Music, Sports	Sport Page	Jack Ridge	Tony Wakeman	Top Spot
5 :00	Yukon Challenge	When Girl Marries	B-Bar-B Ranch	News; Music Hall	Sport Derby-News	Band of Day	Hugh Guidl
:15	Yukon Challenge	Portia Faces Life	B-Bar-B Ranch	Music, Sports	Jack Ridge	Sweet vs. Swing	News, Bancroft
:30	Jack Armstrong	Just Plain Bill	Tom Mix	Music, Sports	Sport Derby-News	Sports; Jack Lowe	Curt Massey
:45	Jack Armstrong	Front Page Farrell	Tom Mix	Music, Sports	Sports Hi-Way	Lowe; Wakeman	Bob Elson Show
6 :00	News; Gibbons	News; Leif Eid	Allan Philipps	News; Music Hall	Places To Go	Melody Lane	News, Sevareid
:15	Boston Blackie	Earl Godwin	News; Warren	Bob Wolff, Sports	Places To Go	Lane; Wakeman	News; Factfinder
:30	Boston Blackie	B'rgholtzer; B'man	Lawrence Welk	Music Hall	Dinner Music	Deems Taylor	Sports; City Desk
:45	Sammy Kaye	3-Star Extra	Lawrence Welk	Music Hall	Dinner Music	Rosary Hour	Lowell Thomas
7 :00	Albert Warner	Light Up Time	Fulton Lewis, Jr.	News; Music Hall	Lily and Curley	Navy Air Show	Beulah
:15	Elmer Davis	News of World	Charioteers	Music Hall	Lily and Curley	Meet the Band	Jack Smith Show
:30	Lone Ranger	Sweetwood Ser.	Gabriel Heatter	Music Hall	Hillbilly music	Willis Conover	Club 15
:45	Lone Ranger	Music—Weather	I Love A Mystery	Music Hall	Hillbilly music	Willis Conover	Edward R. Murrow
8 :00	Dr. Kildare	This Is	Can You Top This	News, Childs	Hillbilly Music	Ray Morgan	Mr. Chameleon
:15	Dr. Kildare	Your Life	Can You Top This	Marquis Childs	Hillbilly Music	Lowe; 1450 Club	Mr. Chameleon
:30	Sherlock Holmes	Great	International	1340 Local	Dance Time	News; 1450 Club	Dr. Christian
:45	Holmes; Detec.	Gildersleeve	Airport; Henry	1340 Local	Dance Time	Lowe; 1450 Club	Dr. Christian
9 :00	Boris	Break the Bank	Scattergood	News, Local	Cactus Matt	Lowe; 1450 Club	Groucho Marx
:15	Karloff	Break the Bank	Baines	1340 Local	Cactus Matt	Lowe; 1450 Club	Groucho Marx
:30	Crime Does	District Attorney	Family Theater	1340 Local	Cactus Matt	News; 1450 Club	Bing Crosby
:45	Not Pay	District Attorney	Theater;	1340 Local	Cactus Matt	Basketball	Bing Crosby
10 :00	Lawrence Welk	The Big Story	News	News, Bercovici	Cactus Matt	Caps Vs.	Burns and Allen
:15	Orchestra	The Big Story	Newsreel	B. S. Bercovici	Cactus Matt	Bullets	Burns and Allen
:30	On Trial	Curtain Time	Traffic Forum	1340 Local	Cactus Matt	News; 1450 Club	Lum and Abner
:45	On Trial	Curtain Time	Naval Air Show	1340 Local	Cactus Matt	Lowe; 1450 Club	Lum and Abner
11 :00	News	News; Sports	Voice of Wash.	News; Local	Sports Final News	$100 Massey	News Hottelet
:15	Hour of Dreams	News of World	Gramps Show	1340 Local	Dancing Party	$100 Massey	Arch McDonald
:30	Hour of Dreams	Especially	Gramps Show	1340 Local	Dancing Party	$100 Massey	Moondial
:45	Lee Dayton	For You	Gramps Show	1340 Local	Dancing Party	$100 Massey	Eddie Gallaher

DAYTIME STATIONS
WQQW (570) operates 7 a. m. to 5:30 p. m.
WPIK (730) operates 6:15 a. m. 5:30 p. m.
WARL (780) oper. 6:15 a.m. to 5:30 p.m. WOOK (1590) oper. 6 a. m. to 5:30 p. m.
WGAY (1059) oper. 6:15 a.m. to 5:30 p.m. WFAX (1220) oper. 6:45 a.m. to 5:30 p.m.
WBCC (1120) oper. 6:45 a.m. to 5:30 p.m.

LAFF-A-DAY

"Never wear them, myself!"

The Weather

Washington Area—Clearing and becoming milder, with high near 58 in afternoon. Partly cloudy tonight and Thursday. Cooler Thursday.

Maryland and Virginia—Clearing, milder in afternoon. Thursday—Partly cloudy, windy and cooler.

Departures from normal yesterday—Accumulated excess of temperature since January 1, 1949, 1233 degrees. Deficiency since November 1, 1943, 3 degrees. Accumulated excess of precipitation since January 1, 1949, .60 inches. Accumulated excess deficiency since November 1, 1949, .13 inches. Temperature one year ago this date—High, 59; low 48.

Sun, Moon, Tides, River—Sun rises, 6:35 a. m.; sets, 5:07 p. m. Moon rises, 3:43 p. m.; sets, 3:27 a. m. Tides—High, 5:35 a. m. and 6:04 p. m.; low, 12:14 p. m. (Coast and Geodetic Survey). Potomac River—Slightly muddy at Great Falls. (United States Engineers.)

Temperature	High	Low	Prec.
Abilene	74	39	....
Albany	54	35	....
Albuquerque	68	30	....
Alpena	46	24	....
Asheville	47	43	1.25
Atlanta	54	43	....
Atlantic City	53	47	.16
Baltimore	48	45	.09
Birmingham	57	36	.03
Bismarck	52	45	....
Boise	60	32	....
Boston	49	44	....
Brownsville	72	43	....
Buffalo	50	27	....
Burlington	46	32	....
Charleston	78	54	.35
Charlotte	52	45	1.14
Chattanooga	59	43	.36
Cheyenne	56	41	....
Chicago	54	25	....
Cincinnati	49	26	....
Cleveland	53	29	....
Columbus	51	24	....
Dallas	73	39	....
Denver	63	39	....
Des Moines	66	34	....
Detroit	47	26	....
Duluth	56	32	....
El Paso	70	36	....
Fort Worth	72	37	....
Galveston	64	45	....
Harrisburg	45	41	....
Houston	66	37	....
Huron	59	44	....
Indianapolis	53	24	....
Jackson	58	30	....
Jacksonville	67	53	.21
Kansas City	70	40	....
Key West	80	74	.17
Knoxville	51	42	.92
Little Rock	61	30	....
Los Angeles	89	59	....
Louisville	54	30	....
Memphis	57	28	....
Meridian	60	33	....
Miami	79	72	....
Milwaukee	54	28	....
Minneapolis-St. Paul	58	34	....
Mobile	61	35	....
Montgomery	60	40	....
Nashville	55	32	....
New Orleans	62	45	....
New York	49	43	....
Norfolk	58	52	2.29
Oklahoma City	72	39	....
Omaha	68	39	....
Philadelphia	52	43	.04
Phoenix	85	45	....
Pittsburgh	48	33	....
Portland, Me.	56	40	....
Portland, Oreg.	68	57	....
Raleigh	56	46	1.30
Reno	74	24	....
Richmond	54	46	.96
St. Louis	65	38	....
Salt Lake City	57	[illegible]	....
San Antonio	71	36	....
San Francisco	69	44	....
Savannah	58	52	.04
Seattle	64	37	....
Shreveport	64	31	....
Tampa	72	62	.41
Vicksburg	59	28	....
Washington	54	42	.23
Wichita	74	38	....
Wilmington	69	60	1.53

Winds: Fresh northwest.
Visibility: Good.

The Man Who—

—got a lot of fan mail

The Family Scrapbook

By Dr. Ernest G. Osborne

Secretary to the Family

Not long ago I heard about a family in which the 12- or 13-year-old daughter had been given the job of family secretary. She was responsible for keeping the birth certificates, the insurance papers, admission certificates to school, diplomas and other important family papers.

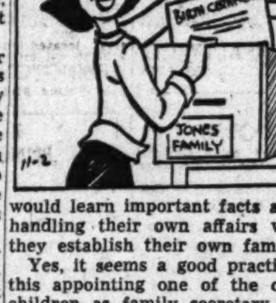

It sounds like a good idea for families to give such opportunities to their junior members. Not only will they gain satisfaction from the feeling that their parents believe they are capable of handling such an important job, but they also will get an understanding of some aspects of family business that is important for them to know.

Too often we deliberately or thoughtlessly keep from our growing youngsters information about family matters that they have the right to share and from which they would learn important facts about handling their own affairs when they establish their own families.

Yes, it seems a good practice—this appointing one of the older children as family secretary.

(Copyright, 1949, by United Feature Syndicate, Inc.)

What's the Verdict?

FARM TROUBLE

Q. When Farmer Jones died, he willed his East farm to his two sons, Will and Bob, as tenants in common. His death occurred during the spring, at which time Will was out of the country and Bob was in possession of the East farm. Bob went ahead and planted crops on East farm, without consulting Will, and, since Will was out of the country and couldn't help with the labor, intended keeping for himself the crops or the money he could get for them. Will came home just at the close of wheat harvest, but long before the corn harvest. He demands half the wheat and half the corn. What result?

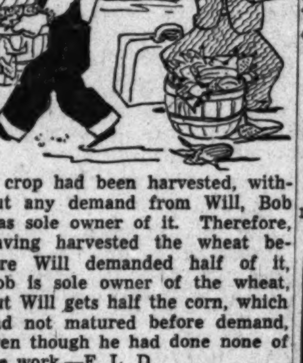

A. As tenants in common of the farm, either Will or Bob, or both of them together, was entitled to use every acre of it (not some particular half). Bob was therefore entitled to put in crops as if sole owner. However, until any crop was mature, Will was entitled to demand half and could get it either by taking it or claiming half the proceeds. But once a crop had been harvested, without any demand from Will, Bob was sole owner of it. Therefore, having harvested the wheat before Will demanded half of it, Bob is sole owner of the wheat, but Will gets half the corn, which had not matured before demand, even though he had done none of the work.—F. L. D.

Cases discussed illustrate general principles. They should not be construed as legal advice in particular cases. Take your legal problems to your lawyer.

NAPOLEON

WISHING WELL

7	6	3	5	4	2	6	5	7	2	8	5	7
B	S	S	Y	A	A	H	O	E	S	F	U	A
5	8	7	2	5	8	3	2	4	6	5	8	6
W	I	U	U	I	N	U	C	H	I	L	A	P
2	4	5	7	6	3	2	7	5	8	6	7	8
C	O	L	T	S	N	E	I	B	N	H	F	C
8	5	6	4	2	7	5	6	7	3	2	8	2
I	E	A	M	S	U	I	P	L	S	S	A	F
6	3	7	8	6	8	4	7	2	5	6	2	5
E	H	S	L	F	P	E	E	U	N	U	L	C
5	8	2	6	7	3	2	6	5	8	7	5	6
L	O	T	T	C	I	I	U	O	W	U	V	R
7	5	6	7	2	8	5	7	8	2	3	7	3
R	E	E	I	D	E	R	T	R	E	N	Y	E

Count the letters in your first name. Subtract four if the number is six or more. Add three if the number is less than six. Then, you have the key number. Check each key number left to right. The letters under the checks form a message.

Daily Crossword Puzzle

ACROSS

1 FRYING-PAN
7 STRETCHED TIGHT
11 DISTANT
14 OCCUPATION
15 INTERCESSOR
17 BIRDS
18 PRAISED
19 REFRIGERATE
20 ANGLO-SAXON CONSONANT
22 WINTER VEHICLE
23 ANNOYANCE
25 POUCH
27 A NUMBER TO BE JOINED TO AUGEND
31 TALLY
33 THE SUN
35 GREASER
36 SMALL DUTCH COIN
39 DRAWN PLAN
41 HINDU GOD
42 DOMESTIC ANIMAL
43 DICTIONARY
46 SEA-GULL
47 I GRIEVE!
49 LOGGER'S BOOT
50 PIGLIKE ANIMALS
52 NETWORKS
54 MARBLE GAME
56 JAPANESE MONEY
57 ESTABLISHES
59 FOLD OVER
61 MAKES NET
64 HULLED CORN
66 BIRD
68 SMALL BIRD
69 GEOMETRICAL SECTION
73 GRACIOUS
75 INSTRUCTS
76 INTERSTICE IN NETWORK
77 RECEIVED
78 LET OUT WATER
79 TIPPED

DOWN

1 DISMANTLE
2 CONCORD
3 PROBE INTO
4 APPROPRIATE
5 BIRD
6 PERCHES
7 PAGODA
8 APPENDS
9 PART OF SOFT PALATE
10 OHIO CITY
11 OBESE
12 CONSUMED
13 CARMINE
16 SERGELIKE FABRIC
21 OWNS
24 HEBREW LETTER
26 FUNNY
28 DELETION
29 AT NO TIME
30 SKETCHES
32 THORNY TREE OF INDIA
34 RESIN
36 EXTRA
37 MASONIC DOOR GUARD
38 CORDED CLOTH
40 KITCHEN UTENSIL
44 TRIBAL POLE
45 BY NO MEANS!
48 CROCODILE BIRD
51 CARESS
53 KETTLEDRUM
55 CLUMP
58 FELLED
60 OF THE POPE
62 SUBJECT
63 PLACE
65 EARNEST REQUEST
67 HAD ON
69 SMALL STAKE
70 BUSTLE
71 ROUTINE
72 REQUEST
74 PASTURE

YESTERDAY'S ANSWER

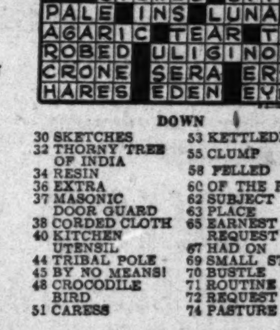

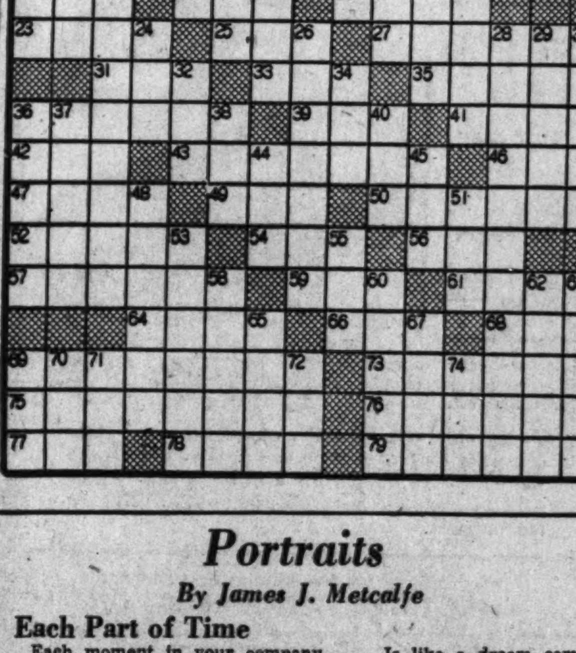

Portraits

By James J. Metcalfe

Each Part of Time

Each moment in your company . . . Is like a dream come true . . . Because it means so much to me . . . To know that I have you . . . Each hour is a glistening gem . . . To add to my collection . . . And I behold in all of them . . . Your wonderful affection . . . The days and nights are happy songs . . . The weeks are flowers fair . . . And every magic month belongs . . . In your beloved care . . . You are the sunshine and delight . . . Of each inviting season . . . And when the moon and stars are bright . . . You are the only reason . . . In everything you say or do . . . You are so sweet and nice . . . That every year I share with you . . . Is like a paradise.

(Copr. 1949, Sun and Times Co. All rights reserved)

THE DISTRICT LINE by Bill Gold

Very Funny; But Did She Keep the Money or Give It Back?

H. R. Baukhage, the radio commentator, is very absent-minded about some things. Especially about taxis.

He rides so many, and conducts so many business conferences en route, that the whole process has become automatic. The driver and his vehicle are just part of the scenery.

The other day, for example, Mrs. Baukhage drove her husband to the office. Deep in thought for most of the journey, he debarked at his destination and handed Mrs. B. the proper cab fare plus a 10-cent tip.

HERE'S ONE FOR THE SQUIRRELS TO BURY

John A. Ward, jr., of 5112 Kansas ave. nw., wonders whether we've heard the one about the fellow who visited the psychiatrist's office.

The guy was wearing a fireman's hat, red spangled tights and skiis. On his head and

shoulders were perched three crows, who were happily gnawing at the artichokes which grew from his ears. And as he greeted the psychiatrist he said:

"Now, Doc, about this brother of mine . . ."

MISCELLANY

At least two readers agree with my comments about the Capitol Theater stage shows. **Mrs. Lillian Zugby** of 6914 New Hampshire ave., Takoma Park, Md., writes: "My husband and I were both impressed with Jay Marshall's clever delivery and rare wit. It may be that those who didn't like his act failed to understand his highly cultivated sense of humor" . . . And as for the organ interludes, **Lucille R. McDonald** of 8 Adams st. nw. says: "The Paramount Theater in New York features an organ interlude. Would you call New York a hick town?" . . . **Mrs. H. Thompson** of Quantico, Va., is another who says I'm wrong about speed traps. She puts it like this: "If I told my child not to take any jam, I'd want to be able to trust her, and know that she's not going to take any whether or not anybody was watching" . . . The Falls Church Recreation Commission pitched a Halloween party for 'teen-agers at their Canteen Monday night, with everybody welcome for free. But the kids went their elders one better, set up a carnival in the game room, charged admission, and will turn the profits over to the Fairfax County Polio Fund. Which is what I'd call good citizenship in action . . . **Mary Leapley** of 2525 33d st. se. says: "Don't forget to give us a hand with our annual bazaar, so that we can get our new church built." "Us" is St. Timothy's Episcopal Church, 3601 Alabama ave. se., and the bazaar opens at 2 p. m. Friday. Dinner starts at 4, and the entertainment at 8:15 . . . **Adam T. Wible** of Abell, Md., suggests that Bucky Harris' first official act as the Nats' new manager should be to ask for waivers on Clark Griffith . . . Which certainly raises an interesting question: Who would pay the salary of an employe who fired his boss?

TRANSIT RADIO

"Don't know how you arrived at the $150,000 figure used in Saturday's column (as maximum Capital Transit profit from Transit Radio)," protests Ben Strouse, manager of WWDC.

"The maximum amount which Capital Transit may receive can eventually run to a million or more, depending entirely on the degree of success of Transit Radio."

There's no secret about how I arrived at the $150,000 figure. I asked for "a reasonable estimate" of the traction company's possible profits, and one of Mr. Strouse's key executives guessed "$150,000."

Earnings in other cities where Transit Radio is used are comparable, so I used his figure.

If Mr. Strouse is shooting for such a huge profit that Capital Transit's slice would amount to "a million or more," then I begin to wonder about the original promise that commercials would be spaced at least 10 minutes apart.

In other words: How many commercials must car and bus riders soak up before profits run into the millions?

"How is it that people have so much time to argue such a trivial matter as music in streetcars?" asks Mrs. Estelle MacDonald of 928 Wayne ave., Silver Spring, Md.

"You can't please all of the people all of the time, but I think they ought to be happy to have the music—and even a little advertising. It makes life more interesting."

GIVE-AWAYS

"Three adorable Maltese kittens, 6 weeks old; will deliver." (Appleton 0922 after 6 p. m.)

"Large female fox terrier; housebroken, wonderful with children." (Randolph 1292.)

"Mother cat and two completely housebroken male kittens." (North 9845.)

"Five beautiful, healthy kittens." (Taylor 0819.)

MAIL BAG

Dear Bill:

Don't use my name, for obvious reasons, but I was driving along Riggs rd. ne. last Sunday at 35 miles per hour when a policeman in uniform, driving his own personal car, went zooming around me at a high rate of speed.

Don't you think the police should set us a better example by not violating the speed laws when they're off duty?

Careful.

Dear Careful:

If you were doing 35 inside the District, you're in no position to criticize the policeman. You were breaking the law, too.

Bill.

OVERHEARD

"Gee, your hair is starting to look real nice now. It's almost all the same color."

Listen to the District Line on the air Monday through Friday at 1:30 p. m., over WRC.

Murphy's have just received Imported from Europe!

Guaranteed SINGING CANARIES!

Written Guarantee With Each Bird

Special $6.95

Complete with Carrying Cage

- Healthy
- Hardy
- Beautiful Pets
- Colorful Plumage
- Cultured
- Imported

World Famous Radio Singers

Every Bird a Specially Trained Singer!

G. C. MURPHY CO.

F & G Sts. between 12th & 13th Sts. N.W.

3128 14th St. N.W. — Open every evening

810 7th St. N.W. — Between H & I Sts. N.W.

Greater Washington's Friendly Jr. Department Stores

VACUUM CLEANER CENTER

WHO SAID You Can't Afford A New VACUUM CLEANER?

This BRAND NEW Tank Cleaner will be on special at Clean-Rite's low price for . . .

TODAY ONLY

$16.95 FULL CASH PRICE

Complete with Attachments

2-YEAR GUARANTEE

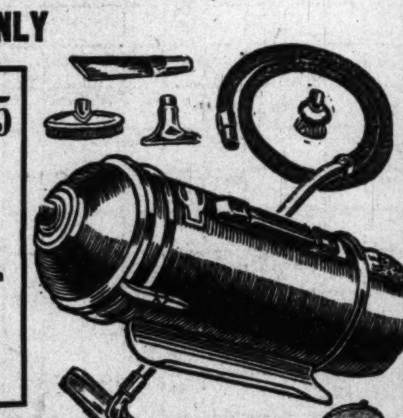

Sorry, we can't mention the name because of this drastic price cut.

Today only you have the chance to save a pile of money on that new cleaner that you've always wanted. This is not only a full size rug cleaner—but a complete home cleaning outfit. But see for yourself!

If you can't come in—phone or write for a FREE HOME DEMONSTRATION

925 F St. N.W. — CLEAN-RITE VACUUM STORES — ME. 5600

Free Parking at Star Parking Plaza • 10th and E Sts. N.W.

VACUUM CLEANER SPECIALISTS

KITCHENS

Completely Designed and Installed

- 12 Years Experience
- FHA Terms If Desired

DOWD'S RADIO & ELECTRIC CO.

4418 Conn. Ave. OR. 7300

MARK TRAIL

MARY WORTH

STEVE CANYON

JOE PALOOKA

PENNY

DOTTY

OZARK IKE

MICKEY FINN

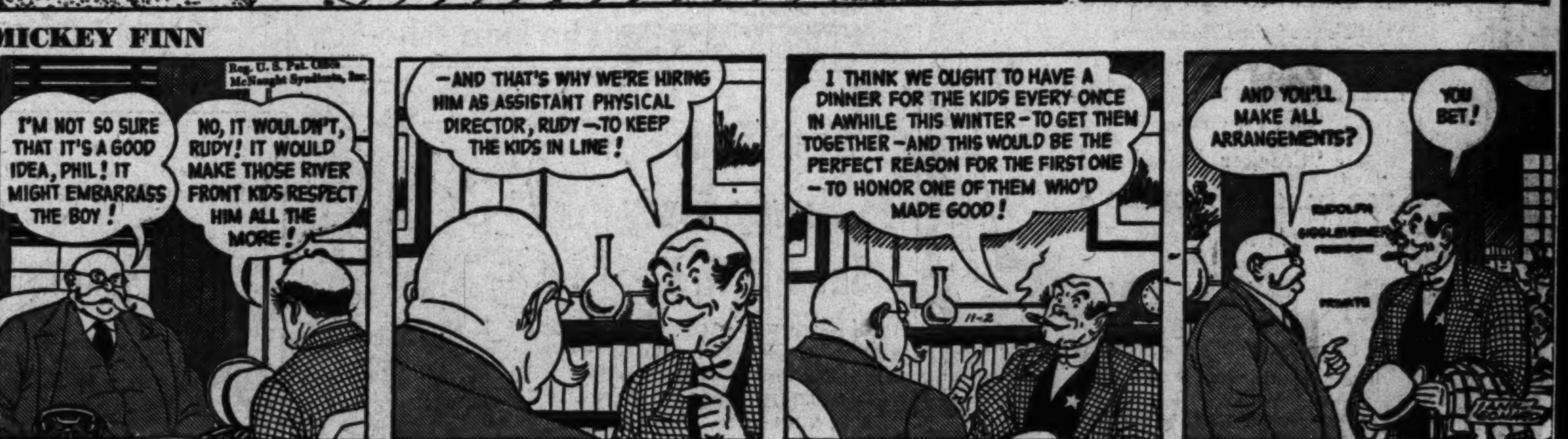

REX MORGAN, M. D.

TERRY AND THE PIRATES

STEVE ROPER

DIXIE DUGAN

MYRTLE

WINNIE WINKLE

DONALD DUCK

OFF THE RECORD

"Just how many years was it you worked in that restaurant on Broadway?"

FERD'NAND

Merry Menagerie—By Walt Disney

"Yes, dear . . . No, dear . . . Please, dear . . . Thanks, dear . . .!"—Couldn't you call me 'honey' for a change?"

Bryant GAS HEAT
Expert Installation
JOHN G. WEBSTER
PLUMBING HEATING APPLIANCES
627 F St. N.W. ST. 6100

The Washington Merry-Go-Round

Admirals' 'Charmed Life' Is Over

By Drew Pearson

To understand why Secretary of the Navy Matthews had to discipline Admiral Louis Denfeld—whom this column has consistently praised — you have to understand what has gone on in the Navy for a long period of time.

Denfeld

Over the 50-year period beginning with Teddy Roosevelt, the admirals have led almost a charmed life. They had behind them the personal glamour and publicity that radiated from those two dynamic Presidents — Teddy and FDR — plus the secret but powerful support of Bethlehem Steel, U. S. Steel, Westinghouse Electric and other big corporations whose business flourished from building battleships.

The only two Presidents who bucked the Navy in that period—Coolidge and Hoover—faced an admirals' revolt not unlike that of today, aided and abetted by the big steel and shipbuilding companies.

Greatest heyday of the admirals came under Franklin Roosevelt. They have never got over this, and Secretary Matthews is now reaping the consequences.

FDR appointed as his Secretary of the Navy Claude Swanson, a delightful and again former Senator from Virginia who knew little about the Navy. Swanson died in office after letting Roosevelt and the admirals run the show. His successor was Charles Edison, son of the late great inventor, Thomas A. Edison.

Edison Knew the Navy

The new Secretary had operated a big industrial firm, understood construction technicalities, and immediately got in the admirals' hair.

By this time, FDR had diverted a good many hundreds of millions from Public Works Administration funds to build warships. And, although Congress howled, this was probably a good thing—in view of impending war. Certainly it would have been a good thing if the admirals had not insisted on building so many battleships but had built a few more escort vessels and antisubmarine craft.

This was where Secretary Edison and the top Navy brass had their first big clash. Edison went out to Pearl Harbor and dared to criticize. He told the admirals that duty at Pearl Harbor did not mean spending all the time on the beach at Waikiki, and that the first thing they had to do was get their fuel-oil tanks underground. He reminded them that Pearl Harbor might be attacked and these tanks made beautiful targets.

Even more important, Edison told the admirals to clear off the superstructures of their battleships. The next war, he said, would be an air war; and battleships would have to fire straight up in the air, not broadside. Therefore, they couldn't be in the position of firing at their own crow's nests. The superstructures would have to come down.

Top-Heavy Destroyer

About this time, Edison also caught the admirals lousing up the new destroyers built with PWA funds. He found that out of 28 new destroyers, 20 were so top-heavy that extra weight had to be added to the keels to keep them from turning turtle in the water. In addition, the deck plates on three destroyers buckled in only a "moderately rolling sea."

Edison not only discovered these facts but also learned that three of the private shipyards building the destroyers feared the center of gravity was too high and warned the admirals in advance.

Secretary Edison also discovered that these errors were chiefly due to the fact that the Chief of Naval Construction, Admiral William G. Dubose, was at loggerheads with Admiral Harold G. Bowen, the Chief of Naval Engineering. So he shifted them both.

Edison Eased Out

By this time the top brass who had been running the Navy Department in the past were really seething. And they took their complaint to their best friend—Franklin D. Roosevelt, who, ever since he had been Assistant Secretary of the Navy, believed the admirals could do no wrong.

So FDR called in Charley Edison, told him the Democratic Party needed a good man to run for Governor of New Jersey and that he, Edison, was just the man. Furthermore, Roosevelt said he needed a Republican in the Cabinet to further his bipartisan war policy.

That was how Edison got out of the admirals' hair to become Governor of New Jersey, and how Frank Knox, former GOP candidate for Vice President, became Secretary of the Navy.

Copyright, 1949, The Bell Syndicate, Inc.

FLOOR MACHINES
RENTED
RA. 4346
Kennedy Floor Co.
Open 7:30 A. M. to 6 P. M.
709 Kennedy St. N.W.

'49 Style
ALUMINUM TILE
30 Colors for
BATH and KITCHEN
CREDIT TERMS
CONGRESSIONAL
TILE CO.
8900 Wisconsin Ave., Bethesda
OL. 2283

For Lumber Call Our Number ATlantic 1400
Hechinger Co.
CONVENIENT SHOPPING UNTIL 6:00 P.M.
Save on Fuel Bills with
STORM SASH
NEW SHIPMENT IN
53 SIZES
NOW IN STOCK
SMALLER SIZES
PRICED AS LOW AS
$2.71
DELIVERED

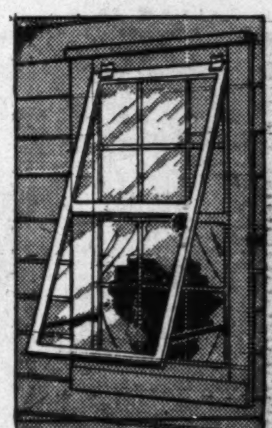

1⅛-in. CLEAR WHITE PINE FRAMES
"RESISTAL" TREATED AGAINST ROT
Why pay more—these last a lifetime. The storm sash pictured above does a swell job of fuel saving at a fraction of the cost. Any handyman can easily hang this storm sash, or we will recommend a carpenter if you wish.
COME—WRITE—Phone ATlantic 1400
FOR ALL YOUR HOUSE REPAIR NEEDS
HARDWARE-CAULKING-WEATHERSTRIPPING
NORTHEAST 15th & H Sts. At Bladensburg Rd. | NORTHWEST 5925 Ga. Ave. At Military Rd | ANACOSTIA 1905 Nichols Ave. At Good Hope Rd. | VIRGINIA Falls Church, Lee Hwy. At Hillwood Ave.

WANNA HEAR AN OFF-COLOR STORY?

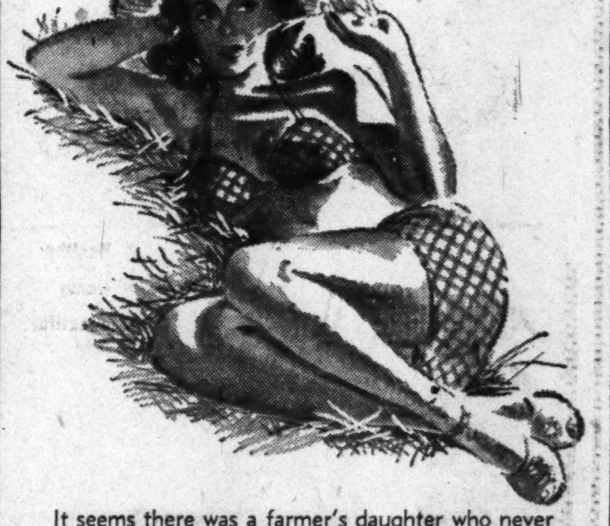

It seems there was a farmer's daughter who never got a second glance. It wasn't that her ginghams weren't tight enough . . . but they were so-o-o faded they lost their effectiveness. If she had sent all her faded clothes to Arcade-Sunshine for expert dyeing what a wow of an ending this story would have! But we probably couldn't print it.
RAndolph 8000
ARCADE-SUNSHINE
"Complete Cleansing"

Savings up to $5,000 Federally Insured at Columbia Federal

DAD CALLS ME A CAPITALIST, J. G.
That's because I have my own account at Columbia Federal . . . saved it myself, too, in my register bank. Dad and I empty it into my account every time it hits $5.00. He says that makes me a capitalist, junior grade.

Columbia Federal Savings AND LOAN ASSOCIATION
730 Eleventh St. N.W. RE. 7111
Hours: 9 a.m. to 4 p.m. Monday through Thursday. 9 a.m. to 5:30 p.m. Friday
Member: Federal Savings and Loan Insurance Corporation
1950 Christmas Club Opens November 14

LIFE asks . . . Does the American Woman need a New Figure?

How will she look in the new sheath dress? . . . She'll look fine, says The Hecht Co. All she needs is a new girdle to flatten her thighs, smooth her hips, slim her waistline. Our expert fitters have her new "figure" right here waiting for her. Ask for any of these . . .

famous figure flatterers

Jantzen
FOR THE LITHE YOUNG FIGURE
5.95

No pinching, no squeezing with Jantzen, for it's the all-elastic light-as-air girdle with the rib-knit top! White, nude, small, medium, large.

Formfit
THE ALL-NYLON, ALL-PURPOSE GIRDLE
12.50

The miracle of nylon to mold your new slimmer, straighter figure! Formfit's famous all-nylon girdle, sizes 26 to 34.

Flexees
FOR ALL-IN-ONE CURVE CONTROL
10.95

All the control your figure needs for the new silhouette in Flexees lightly boned all-in-one. Sizes 34 to 42.

MisSimplicity
BY GOSSARD FOR THE FULLER FIGURE
12.50

The diagonal pull of Gossard's MisSimplicity does wonderful things for the average and fuller figure. Sizes 34 to 44.

Girdles, Third Floor, Washington; Second Floor, Silver Spring

THE HECHT CO. Washington and Silver Spring

Phone NAtional 5100 — F St. . . . 7th St. . . . E St. — Fenton St. & Ellsworth Drive